

# OWNER'S CERTIFICATE

We hereby certify that we are the owners of or have some right, title or interest in and to the real property included within the boundary of this Parcel Map, that we are the only persons whose consent is necessary to pass clear title to said real property and we hereby consent to the preparation and recordation of this Parcel Map and hereby dedicate to public use all of Aborn Road and Lazy Lane lying within the distinctive boundary line of said map and property.

James Ferrel  
Owner

Indira Ferrel  
Owner

STATE OF CALIFORNIA } ss  
County of Santa Clara

On March 17, 1977, before me, the undersigned, a Notary Public in and for said County and State, personally appeared, Frank Perrotta and Virginia Perrotta, known to me to be the persons whose names are subscribed to the within instrument, and acknowledged to me that they executed the same.

Alice L. Larson  
Notary Public

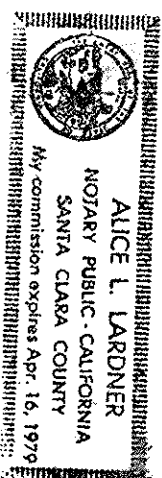

# BASIS OF BEARINGS

The bearing of the centerline of Lazy Lane (S66°10'00"E), shown upon the Parcel Map filed in Book 308 of Maps, pg. 15, is the basis of bearings for this map.

# LEGEND

- Indicates 3/4" iron pipe set
- Indicates 3/4" iron pipe found or as noted
- Indicates nail set
- Indicates record data 1330-OR-713
- Indicates distinctive boundary.

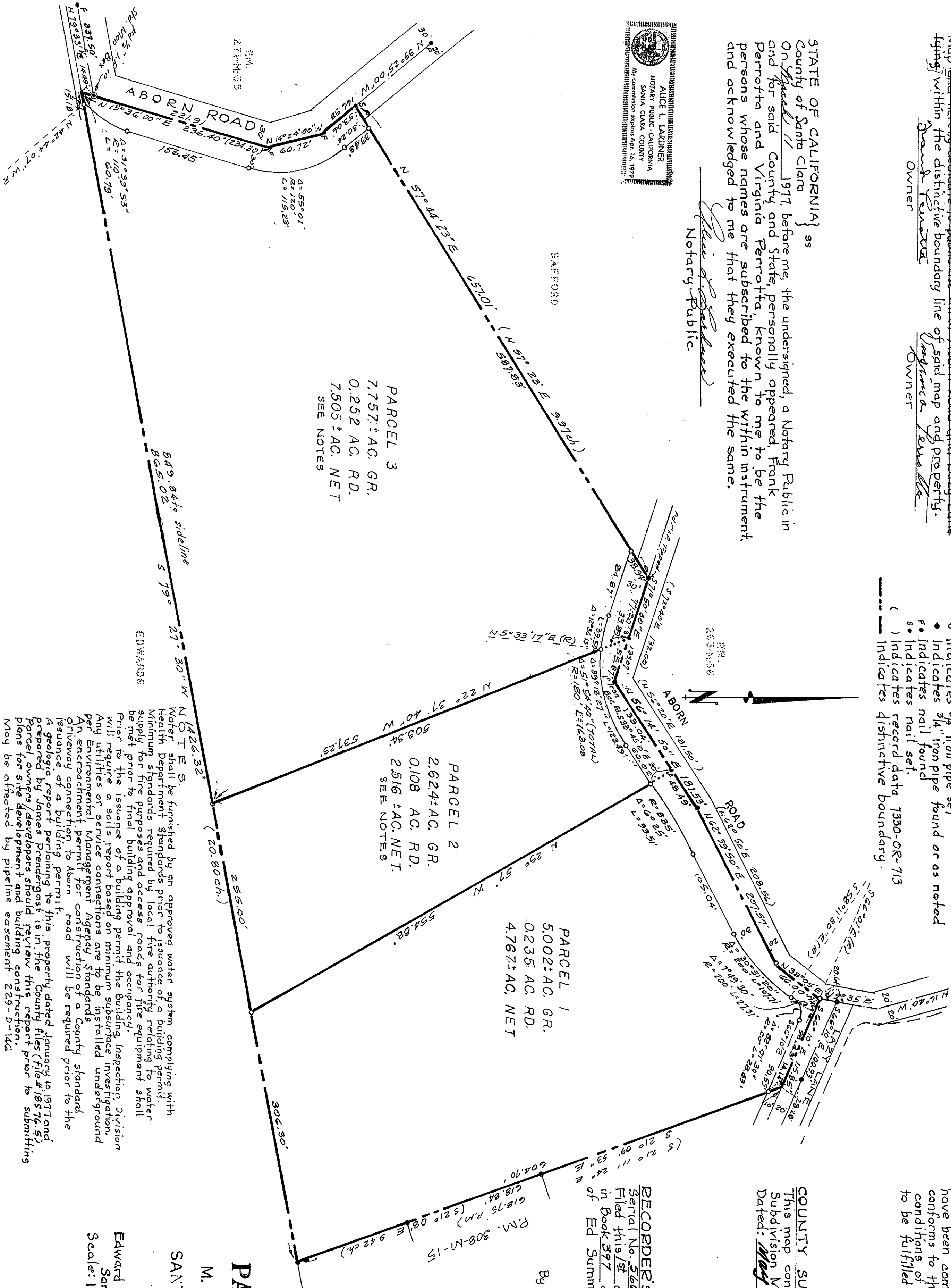

# SURVEYOR'S CERTIFICATE

This map was prepared by me or under my direction and is based upon a field survey in conformance with the requirements of the Subdivision Map Act of the request of Frank Perrotta February 24, 1977, I hereby state that that the parcel map procedures of the local agency have been complied with and that this parcel map conforms to the approved tentative map and the conditions of approval thereof which were required to be fulfilled prior to the filing of the parcel map.

Edward E. Summers  
L.S. No. 3136

# COUNTY SURVEYOR'S CERTIFICATE

This map conforms with the requirements of the Subdivision Map Act and local ordinance.  
Dated: May 27, 1977

Dean P. Larson  
County Surveyor  
Dean P. Larson

# RECORDER'S CERTIFICATE

Serial No. 3667567 Fee \$ 500  
Filed this 18 day of June, 1977 at 4:08 p.m.  
in Book 397 of Maps, at page 51 at the request of Ed Summers.

George A. Mann  
County Recorder  
By Deputy Ed Summers

# PARCEL MAP

PORTION LOT 4  
M. SHOULO TRACT  
F-1-MAPS-44  
SANTA CLARA COUNTY  
CALIFORNIA

Edward E. Summers, Land Surveyor  
San Jose, California  
Scale: 1"=80'  
February, 1977