

RECORD OF SURVEY

A PORTION OF THE SE 1/4 OF SECTION 10, T13N, R11E, M.D.M. AND BEING A PORTION OF THE 1/2 OF THE SW 1/4 OF GOVERNMENT LOT 15

COUNTY OF EL DORADO CALIFORNIA MAY, 1991

SURVEYOR'S STATEMENT

This map correctly represents a survey made by me or under my direction in conformance with the requirements of the Land Surveyors' Act of the request of Clayton Slack in January, 1991.

Alan Richter LS 3383

License Expiration Date: 6-30-92

COUNTY SURVEYOR'S STATEMENT

This map has been examined in accordance with Section 8766 of the Land Surveyors' Act this 28 day of MAY, 1991.

Daniel S. Russell LS 5017
County Surveyor
County of El Dorado

By: Charles E. Bishop
Deputy
Charles E. Bishop LS 5638

License Expiration Date: 3-31-95

COUNTY RECORDER'S STATEMENT

Filed this 28th day of MAY, 1991, at 10:47 A.M., in Book 18 of Record of Surveys at Page 70, at the request of Clayton Slack.

Document No. 28187

L. Jean Bell
County Recorder
County of El Dorado

By: Donna Kalkstedt
Deputy

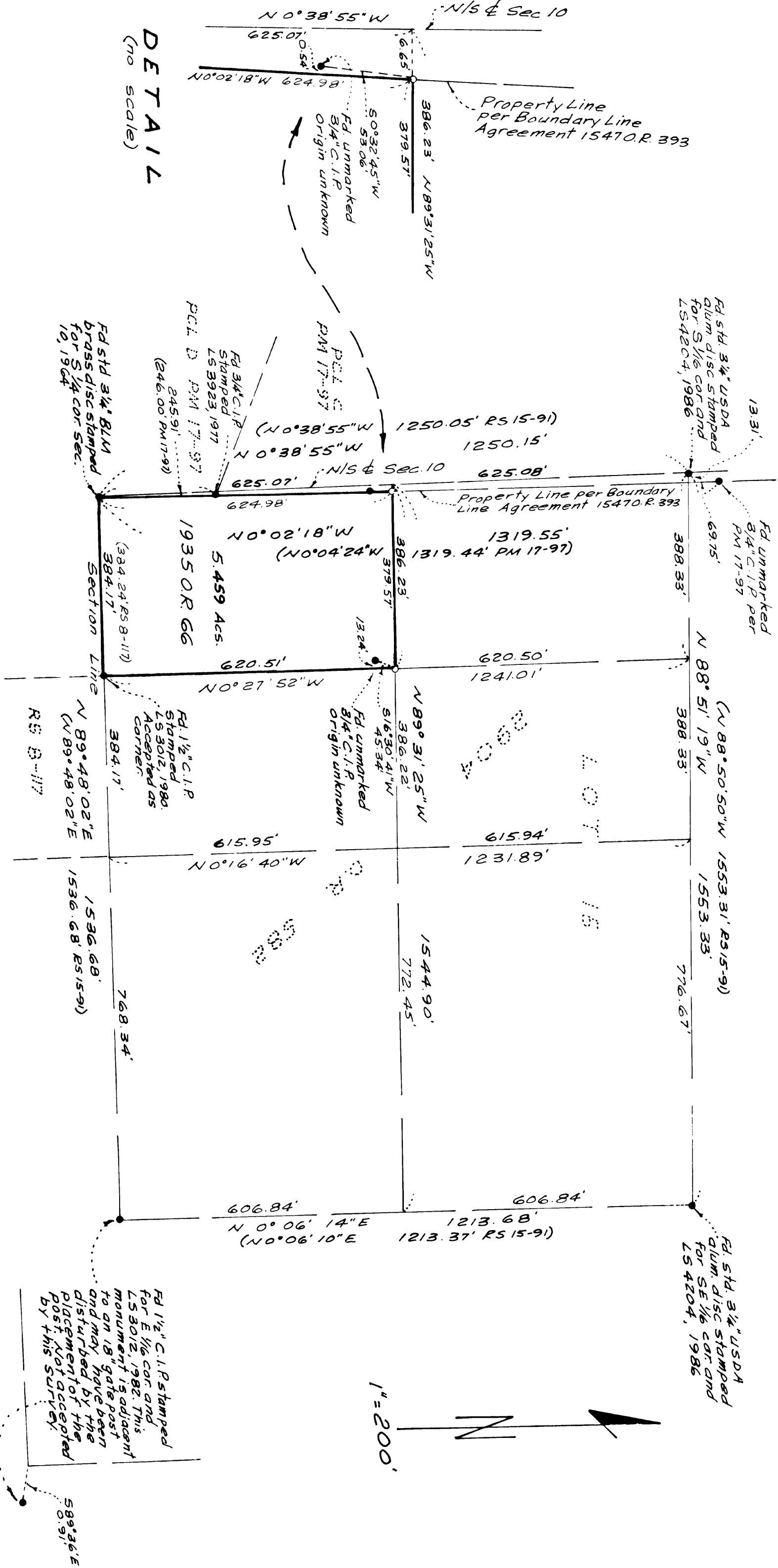

NOTES:

- 1) The purpose of this survey is to delineate the lands described in 1935 O.R. 66 lying easterly of the line described in the Boundary Line Agreement recorded in 1547 O.R. 393.
- 2) RS 15-91 has been accepted as the best evidence for the location of that portion of Section 10 shown hereon.

LEGEND

- Found monument as noted
- Set 3/4" C.I.P. stamped LS 3383, 1991

REFERENCE

- G.L.O. Township Plat RS 15-91
- PM 17-97
- RS 8-117

BASIS OF BEARINGS

The meridian of this survey is True North and is identical to that of RS 15-91.

DETAIL

(no scale)

