

## SURVEYOR'S CERTIFICATE

This map was prepared by me or under my direction and is based upon a field survey in conformance with the requirements of the SUBDIVISION MAP ACT, at the request of AUGUST SOMMERFELD on 5 SEP. 1976. I hereby certify that it conforms to the approved tentative map and the conditions of approval thereof.

David T. Ichord

## COUNTY SURVEYOR'S CERTIFICATE

This map conforms with the requirements of the Subdivision Map Act and Local Ordinances.  
Dated: December 24, 1976

Richard G. Barhite

COUNTY SURVEYOR

Boyer L. Lewis  
DEPUTY

## RECORDER'S CERTIFICATE

Filed this 29 day of Dec 1976, at 8:30 A.M., in Book 24 of PARCEL MAPS at page 26 at the request of 35860.  
Inst. No. Steve R. Wilson  
Fee \$ 5.00 County Recorder  
Dep. Boyer L. Lewis

STATE OF CALIFORNIA } SS  
COUNTY OF STANISLAUS }

on this 7th day of December, 1976, before me, the undersigned, a notary public in and for said county and state, personally appeared Alan M. Williams, Harry E. Ducot, August E. Sommerfeld, known to me to be the persons whose names are subscribed to the within instrument and acknowledged that they executed the same. In witness whereof, I have hereunto set my hand and affixed my official seal of office in Stanislaus County, the day and year in this certificate first above written.

My commission expires

April 10, 1978

## OWNER'S CERTIFICATE

We, the undersigned, owners of the land shown on this Parcel Map, do hereby consent to the preparation and recording of the same.

Date: 12-7-76 Alan M. Williams  
Date: 12-7-76 Harry E. Ducot  
Date: 12-7-76 August E. Sommerfeld  
Date: 12-7-76 Thomas L. Sommerfeld

## PARCEL MAP

OF A PORTION OF SECTION 36, T.3S., R.12E., AND A PORTION OF SECTION 31, T.3S., R.13E., M.D.M. STANISLAUS COUNTY, CALIF.

Civil Engineering

Land Surveying



ichord &amp; assoc.

811 Keenan Ave.

(209) 545-1601

Modesto, Calif.

## LEGEND

- o Set 3/4" iron pipe tagged "L.S. 3858"
- Found monument as noted
- (M) Measured this survey
- (R) Government record (township plats)
- (X) Found battery bar

FOUND, 2" IRON PIPE, S.E. CORNER  
SEC 31 3/13

Co. File No. 5254

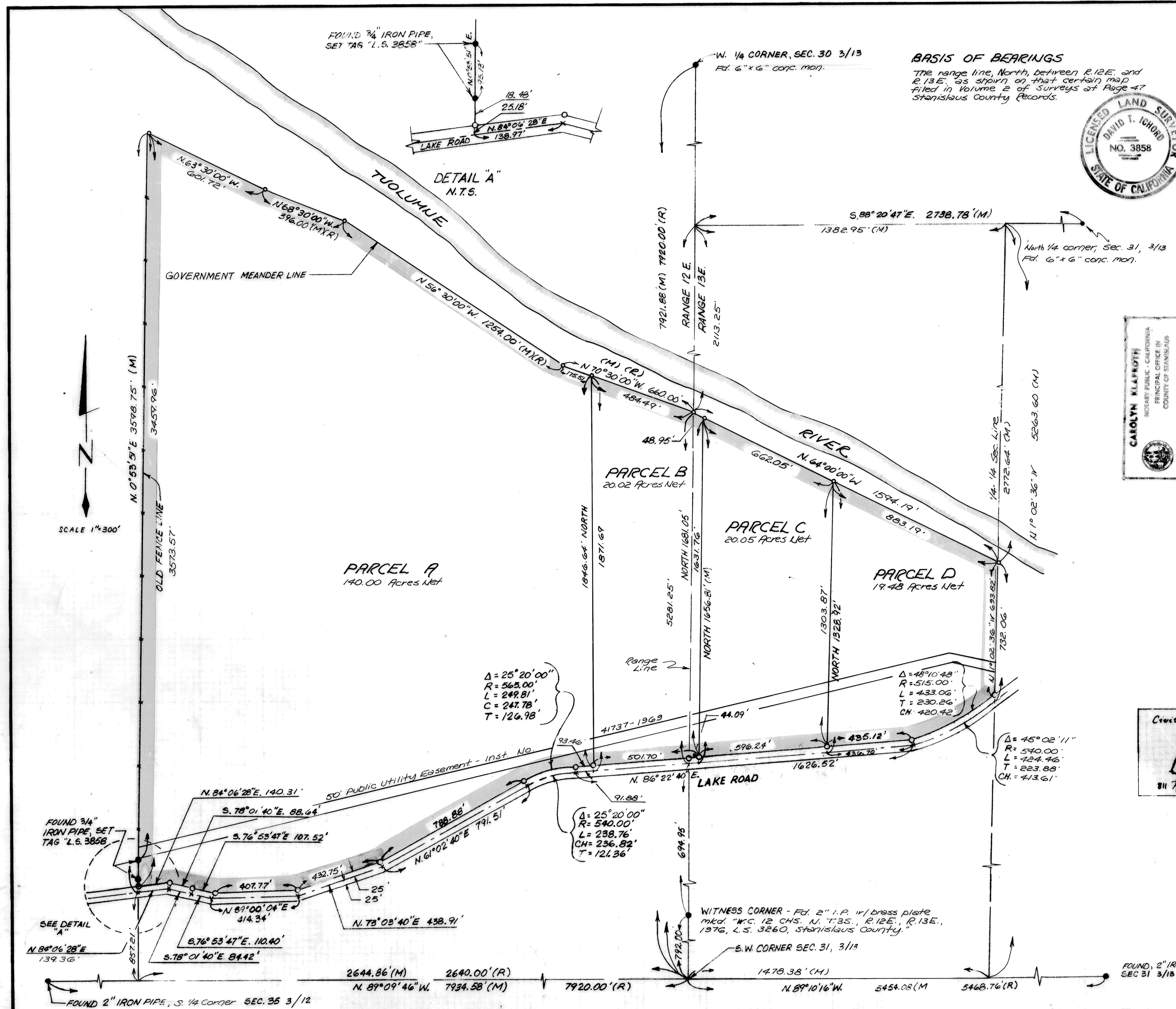

## BASIS OF BEARINGS

The range line, North, between R.12E. and R.13E., as shown on that certain map filed in Volume 2 of Surveys at Page 47 Stanislaus County Records.

