

BASIS OF BEARINGS

THE BEARING OF N. 22°06' E. FOR THE NORTHWESTERLY BOUNDARY OF LOT 45 AS SHOWN ON THE MAP OF THE SUBDIVISION OF THE HALE RANCH, RECORDED IN BOOK I OF MAPS AT PAGES 48 AND 49, SANTA CLARA COUNTY RECORDS WAS TAKEN AS THE BASIS OF BEARING FOR THIS MAP.

LEGEND

- EXTERIOR BOUNDARY
- LOT LINE
- STREET R/W
- CENTERLINE R/W
- RADIAL LINE
- INDICATES STANDARD STREET MONUMENT
- INDICATES STANDARD STREET MONUMENT (TO BE SET BY 9-1-81)
- FOUND 3/4" IRON PIPE TAGGED R.C.E. 15197 OR AS NOTED.
- NON-ACCESS RESTRICTION
- PUBLIC UTILITY EASEMENT
- P.U.E.

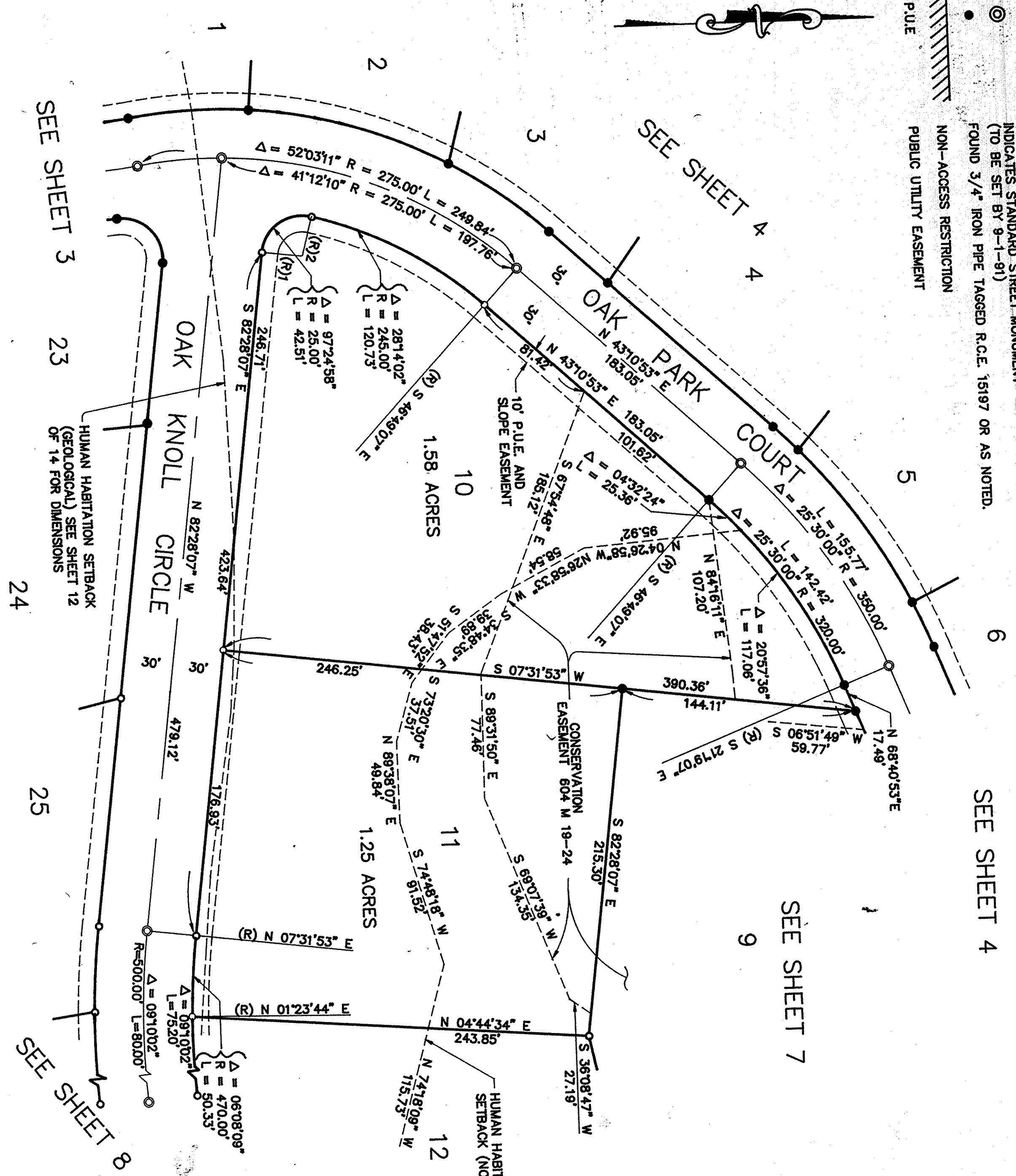

RADIAL	BEARING
(R)1	S 07°31'53" W
(R)2	S 75°03'08" E

TRACT NO. 8331

BEING A RESUBDIVISION OF LOTS 1 THROUGH 15, VIA MARIA AND MARIA LANE AS PER THE MAP OF TRACT NO. 8200, BOOK 604 OF MAPS, PAGES 19 THROUGH 24, SANTA CLARA COUNTY RECORDS.

TOWN OF LOS ALTOS HILLS
SANTA CLARA COUNTY, CALIFORNIA
SCALE: 1" = 50'
SEPT., 1990
BAY AREA CONSULTANTS
940 SARATOGA AVENUE, SUITE 240 SAN JOSE, CALIFORNIA
CIVIL ENGINEERS - LAND SURVEYORS - ENVIRONMENTAL PLANNERS
SHEET 11 OF 14

620/36

620/36

620/36

36