



ISSUE FOR PERMIT - 01.16.23



[illegible]

FURNITURE	
-----------	--

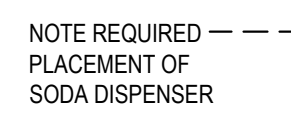

ISSUE FOR PERMIT - 01.16.23



	NOT USED	3	NOT USED
	Scale= 1 1/2" = 1'-0"	A-102	Scale= 1 1/2" = 1'-0"
	NOT USED	2	NOT USED
	Scale= 1 1/2" = 1'-0"	A-102	Scale= 1 1/2" = 1'-0"

1

ROUGH - IN PLUMBING PLAN

Scale= 1/4" = 1'-0"

A-102

PANDA EXPRESS, INC.  
1683 Walnut Grove Ave.  
Rosemead, California  
91770  
Telephone: 626.799.9898  
Facsimile: 626.372.8288

All ideas, designs, arrangement and plans indicated or represented by this drawing are the property of Panda Express Inc. and were created for use on this specific project. None of these ideas, designs, arrangements or plans may be used by or disclosed to any person, firm, or corporation without the written permission of Panda Express Inc.

REVISIONS:

ISSUE DATE:

ISSUE FOR PERMIT	01-16-23

DRAWN BY:

AE

PANDA PROJECT #:

D21040

ARCH PROJECT #:

261-415

01.16.23

PANDA EXPRESS

PANDA HOME 2600  
KILPATRICK TURNPIKE & ROCKWELL AVE  
OKLAHOMA CITY, OK 73162

A-102

ROUGH - IN PLUMBING PLAN

PANDA HOME 2600 R4

ISSUE FOR PERMIT - 01.16.23

ISSUE FOR PERMIT - 01.16.23



FINISH SCHEDULE					
ROOM NAME	FLOOR	BASE	WALL	CEILING	03-54-22
(100) DINING ROOM	T200 24" X 24" TILE T402 INLAY	T111 TILE SIZE: REF. SCHEDULE T200 TILE SIZE: REF. SCHEDULE T124 FULL TILE	P101, P104 T111, T124 G-1 WALL COVERING	PAINT TILE C3 2' X 2' ARMSTRONG, OPTIMA GYP BOARD W/ PAINT P103	
(101) SERVING AREA	S1 S2 PLAIN ABRASIVE IN HIGH TRAFFIC AREAS	S1 6" H CONT. (KITCHEN EQUIPMENT ON 6" NSF APPROVED LEGS)	T111 HAND SINK WALL WP1 FRP PANEL	TILE C3 GYP BOARD W/ SMOOTH WASHABLE PAINT	
(102) DRIVE-THRU STATION	S1 S2 PLAIN ABRASIVE IN HIGH TRAFFIC AREAS	S1 6" H CONT. (KITCHEN EQUIPMENT ON 6" NSF APPROVED LEGS)	WP1 FRP PANEL	C2 2' X 4' SUSPENDED GRID WASHABLE VINYL COATED GYP BOARD PANELS	
(103) KITCHEN	S1 S2 PLAIN ABRASIVE IN HIGH TRAFFIC AREAS	S1 6" H CONT. (KITCHEN EQUIPMENT ON 6" NSF APPROVED LEGS)	WP3 S.S. BEHIND COOK LINE WP1 FRP PANEL	C2 2' X 4' SUSPENDED GRID WASHABLE VINYL COATED GYP BOARD PANELS	
(104) KITCHEN PREP.	S1 S2 PLAIN ABRASIVE IN HIGH TRAFFIC AREAS	S1 6" H CONT. (KITCHEN EQUIPMENT ON 6" NSF APPROVED LEGS)	WP1 FRP PANEL	C2 2' X 4' SUSPENDED GRID WASHABLE VINYL COATED GYP BOARD PANELS	
(105) WALK-IN COOLER	S1 S2 PLAIN ABRASIVE IN HIGH TRAFFIC AREAS	S.S. / ALUMINUM WITH 3/8" RADIUS	EXT S.S. INT ALUMINUM GALVANIZED S.S.	ALUMINUM GALVANIZED STAINLESS STEEL	
(105A) WALK-IN FREEZER	GALVANIZED STAINLESS STEEL S1 SILIKAL UNDER WIF SUBFLOOR	S.S. / ALUMINUM WITH 3/8" RADIUS	EXT S.S. INT ALUMINUM GALVANIZED S.S.	ALUMINUM GALVANIZED STAINLESS STEEL	
(106) MEN'S ROOM	T200 24" X 24" TILE	T108 FULL TILE SCHLUTER	T108 TILE	C3 GYP BOARD W/ P101 SMOOTH WASHABLE PAINT	
(107) WOMEN'S ROOM	T200 24" X 24" TILE	T108 FULL TILE SCHLUTER	T108 TILE	C3 GYP BOARD W/ P101 SMOOTH WASHABLE PAINT	
(108) VESTIBULE	T200 24" X 24" TILE	T124 FULL TILE	P104 T124 TILE	C3 GYP BOARD W/ P101 SMOOTH WASHABLE PAINT	
(109) NOT USED	-	-	-	-	
(110) EXTERIOR STORAGE	SEALED CONCRETE, SMOOTH FINISH	-	WP1 FRP PANEL	C3 GYP BOARD W/ P101 SMOOTH WASHABLE PAINT	
(111) NOT USED	-	-	-	-	

DOOR & HARDWARE SCHEDULE										INSTALLED AND FURNISHED BY: G.C. UNLESS NOTED OTHERWISE									
CONTRACTOR TO PURCHASE DOOR HARDWARE & FRAME DIRECTLY FROM PANDA'S NATIONAL ACCOUNT SUPPLIER. SUPPLIER TO PROVIDE ALL STOREFRONT DOOR HARDWARE, P-LAM DOORS & FRAMES AND HM DOORS & FRAMES										HARDWARE		HINGE		STOP		ACCESSORIES		REMARKS	
CONTACT FOR QUOTING, ORDERING & LOGISTICS APRIL WALDREN, PROJECT MANAGER 800-887-4307 EXT. 350 PHONE AprilW@locknet.com, panda@locknet.com										VIEW ENTRY KEYPAD		VIEW ENTRY KEYPAD							
CONTACT FOR GENERAL ACCOUNT NEEDS ANGIE HAINES, ACCOUNT MANAGER 800-887-4307 EXT. 145 PHONE / 859-509-4031 MOBILE AngieH@locknet.com, panda@locknet.com																			
NOTES: CONTRACTOR HAS THE OPTION TO PURCHASE STOREFRONT HARDWARE FROM OTHER SOURCE, PROVIDED THE HARDWARE IS PER SPEC. NO SUBSTITUTIONS ALLOWED. STOREFRONT HARDWARE SPECS ARE PROVIDED IN THE PROJECT BID PACKAGE. COORDINATE WITH PANDA PROJECT MANAGER LISTED ON SHEET C-001																			

WALL SCHEDULE									
INSTALLED AND FURNISHED BY: G.C. UNLESS NOTED OTHERWISE									
NO.	DESCRIPTION								
(W1)	3'-5/8" 20GA. METAL STUD WALL W/ 1/2" TYPE "X" GYP. BOARD BOTH SIDES (SEE ARCHITECTURAL DETAILS & ELEVATIONS)								
(W2)	3'-5/8" 20GA. METAL STUD WALL W/ 1/2" TYPE "X" GYP. BOARD ON ONE SIDE (SEE ARCHITECTURAL DETAILS & ELEVATIONS)								
(W3)	(2) 3'-5/8" 20GA. METAL STUD WALLS W/ 1/2" TYPE "X" GYP. BOARD BOTH SIDES (SEE ARCHITECTURAL DETAILS & ELEVATIONS)								
(W4)	3'-5/8" 20GA. METAL STUD LOW WALL W/ 1/2" TYPE "X" GYP. BD BOTH SIDES. PROVIDE 3" KNEE-WALL BRACE/POST @ CORNERS AND @ 48" O.C.								
(W5)	6" 20GA. METAL STUD WALL W/ 1/2" TYPE "X" GYP. BOARD BOTH SIDES (SEE ARCHITECTURAL DETAILS & ELEVATIONS)								
(W6)	6" 20GA. METAL STUD WALL W/ 1/2" TYPE "X" GYP. BOARD ONE SIDE (SEE ARCHITECTURAL DETAILS & ELEVATIONS)								
(W7)	3'-5/8" 20GA. METAL STUD LOW WALL W/ 1/2" TYPE "X" GYP. BOARD BOTH SIDES. PROVIDE 3" KNEE-WALL BRACE/POST @ CORNERS AND @ 48" O.C.								
(W8)	1 1/2" 20GA. HAT CHANNEL FURRING W/ 1/2" TYPE "X" GYP. BOARD ON ONE SIDE. REFER DETAILS FOR FURRING DISTANCE								
(W9)	2 1/2" 20GA. METAL STUD FURRING W/ 1/2" TYPE "X" GYP. BOARD ON ONE SIDE								

WALL SCHEDULE		INSTALLED AND FURNISHED BY: G.C. UNLESS NOTED OTHERWISE			
NO.	DESCRIPTION				
(W1)	3-5/8" 20GA. METAL STUD WALL W/ 3/4" TYPE "X" GYP. BOARD BOTH SIDES (SEE ARCHITECTURAL DETAILS & ELEVATIONS)				
(W2)	3-5/8" 20GA. METAL STUD WALL W/ 3/4" TYPE "X" GYP. BOARD ON ONE SIDE (SEE ARCHITECTURAL DETAILS & ELEVATIONS)				
(W3)	(2) 3-5/8" 20GA. METAL STUD WALLS W/ 3/4" TYPE "X" GYP. BOARD BOTH SIDES (SEE ARCHITECTURAL DETAILS & ELEVATIONS)				
(W4)	3-5/8" 20GA. METAL STUD LOW WALL W/ 3/4" TYPE "X" GYP. BD BOTH SIDES. PROVIDE 3 1/2" KNEE-WALL BRACE/POST @ CORNERS AND @ 48" O.C.				
(W5)	6" 20GA. METAL STUD WALL W/ 3/4" TYPE "X" GYP. BOARD BOTH SIDES (SEE ARCHITECTURAL DETAILS & ELEVATIONS)				
(W6)	6" 20GA. METAL STUD WALL W/ 3/4" TYPE "X" GYP. BOARD ONE SIDE (SEE ARCHITECTURAL DETAILS & ELEVATIONS)				
(W7)	3-5/8" 20GA. METAL STUD LOW WALL W/ 3/4" TYPE "X" GYP. BOARD BOTH SIDES. PROVIDE 3 1/2" KNEE-WALL BRACE/POST @ CORNERS AND @ 48" O.C				
(W8)	1 1/2" 20GA. HAT CHANNEL FURRING W/ 3/4" TYPE "X" GYP. BOARD ON ONE SIDE. REFER DETAILS FOR FURRING DISTANCE				
(W9)	2 1/2" 20GA. METAL STUD FURRING W/ 3/4" TYPE "X" GYP. BOARD ON ONE SIDE				
WALL PANEL SCHEDULE		INSTALLED AND FURNISHED BY: G.C. UNLESS NOTED OTHERWISE			
NO	MANUFACTURER	DESCRIPTION	MFG #	COLOR FINISH	REMARK
(WP1)	CRANE COMPOSITES INC.	F.R.P. THICKNESS: .075	LBCS.14	#636 (GRAY), SM/SM	CONTACT: LAUREN ARMSTRONG 815.467.8684
(WP2)	-	S.S. PANEL (22 GA)	-	BRUSHED FINISH	FURNISHED BY PX, INSTALLED BY G.C.
(WP3)	-	S.S. PANEL (22 GA)	-	DIAMOND PATTERN FINISH	FURNISHED BY PX, INSTALLED BY G.C.
(W101)	NOT USED	-	-	-	-
(W103)	NOT USED	-	-	-	-
(W104)	NOT USED	-	-	-	-
(W106)	WOLF GORDON	WALLCOVERING	-	GOLD LANTERN & CLOUD	CONTACT: CINDY GALLAGHER 718.391.5478 cindy.gallagher@wolfgordon.com
(W107)	WOLF GORDON	WALLCOVERING	-	FRETWORK	
(W108)	-	CANOPY GRAPHIC	-	-	
(G-40)	-	MENU BACKER PANEL	TBD	TBD	
(G-110)	-	WALL MURAL	TBD	TBD	

SPECIAL SURFACE SCHEDULE						INSTALLED AND FURNISHED BY: G.C. UNLESS NOTED OTHERWISE
NO	MANUFACTURER	PRODUCT	MFG #	STAIN / COLOR	FINISH	REMARK
(GZ-3)	DALTILE	ARTIFICIAL QUARTZ	-	BROADWAY BLACK	POLISHED	SERVICE COUNTER & DRINK STATION PROVIDED BY PX, INSTALLED BY G.C.

INTERIOR PAINT SCHEDULE					
INSTALLED AND FURNISHED BY: G.C. UNLESS NOTED OTHERWISE					
NO	MANUFACTURER	MFG #	COLOR	FINISH	REMARK
(P9A5)	SHERWIN-WILLIAMS	SW 7065	ARGOS	PROMAR 200, ZERO VOC, LATEX SEMI-GLOSS	REAR SERVICE DOOR
(P101)	SHERWIN-WILLIAMS	SW 6252	ICE CUBE	PROMAR 200, ZERO VOC, LATEX EGG-SHELL	RESTROOM & RESTROOM VESTIBULE CEILING, DINING ROOM SOFFIT
(P102)	NOT USED				
(P103)	NOT USED				
(P104)	SHERWIN-WILLIAMS	SW 2850	CHELSEA GRAY	PROMAR 200, ZERO VOC, LATEX EGG-SHELL	DINING RM. WALLS, RESTROOM VESTIBULE WALLS
(P105)	NOT USED				
(P106)	SHERWIN-WILLIAMS	SW 7069	IRON ORE	DTM ACRYLIC GLOSS, LOW VOC	RESTROOM DOOR FRAMES
(P205)	SHERWIN-WILLIAMS	SW 7069	IRON ORE	PROMAR 200, ZERO VOC, LATEX EGG-SHELL	FRONT & UNDERSIDE OF SERVICE LINE & BACK OF SERVICE LINE SOFFIT

## WALL LEGEND

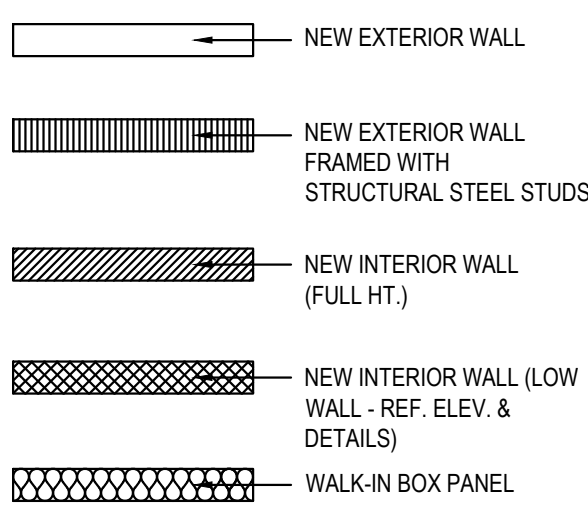

NOTE: THE FOLLOWING STAINLESS STEEL PROVIDED BY PX-INSTALLED BY G.C.:  
1. PANEL DIVIDERS AT WP3  
2. INSIDE CORNER AT WP3 TO WP2  
3. FLASHING AT TOP OF BASE WP3  
4. WP2 PIECE AT LENGTH OF WALL

NOTE: THE FOLLOWING STAINLESS STEEL PROVIDED BY G.C.-INSTALLED BY G.C.:  
5. INSTALL 18 GA STAINLESS STEEL CORNER GUARD & WALL CAP INSIDE KITCHEN

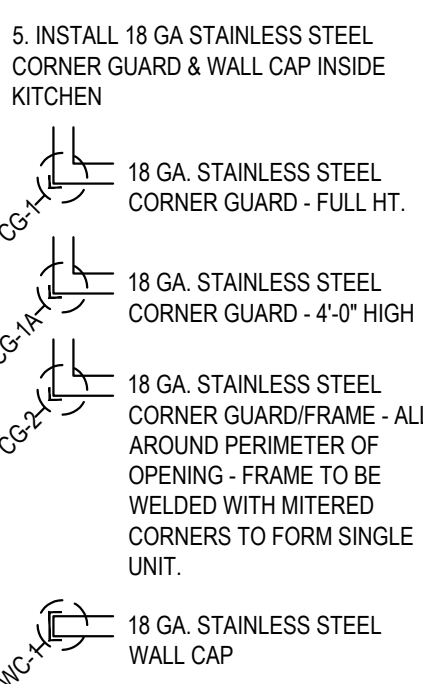

ALL OTHER STAINLESS STEEL BY G.C.

NOTE!!!!!!!!!!!!!!:

\*ALL INTERIOR DIMENSIONS ARE TO FACE OF GYPSUM BOARD

NOTE:

CONTRACTOR TO NOTIFY 3rd PARTY VENDOR, PER THE VENDOR LIST, FOR WALL PRE-TREAT BEFORE CLOSING WALLS

TILE SCHEDULE (SEE SHEET A-104)

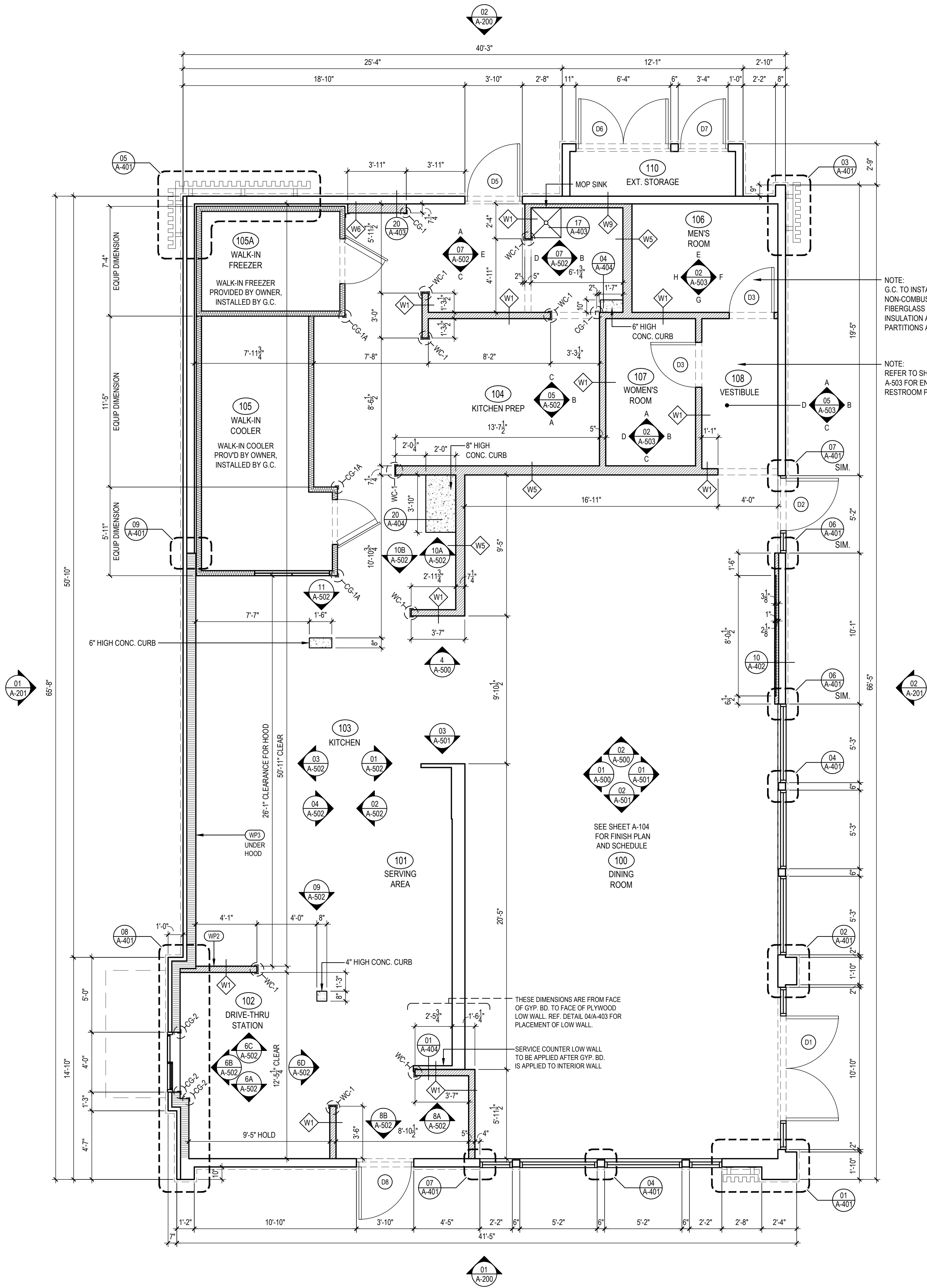

FLOOR PLAN 1  
Scale= 1/4" = 1'-0" A-103



PANDA EXPRESS, INC.  
1683 Walnut Grove Ave.  
Rosemead, California  
91770

Telephone: 626.799.9898  
Facsimile: 626.372.8288

All ideas, designs, arrangement and plans indicated or represented by this drawing are the property of Panda Express Inc. and were created for use on this specific project. None of these ideas, designs, arrangements or plans may be used by or disclosed to any person, firm, or corporation without the written permission of Panda Express Inc.

REVISIONS:

ISSUE DATE:

ISSUE FOR PERMIT 01-16-23

DRAWN BY: AE

PANDA PROJECT #: D21040

ARCH PROJECT #: 261-415

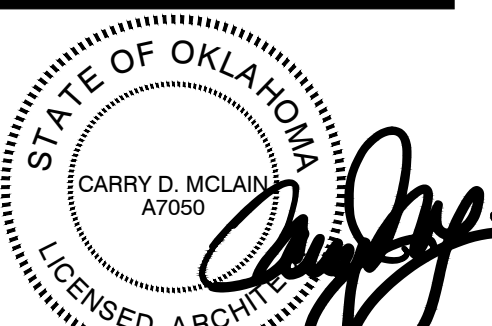

01.16.23

PANDA EXPRESS

PANDA HOME 2600  
KILPATRICK TURNPIKE & ROCKWELL AVE  
OKLAHOMA CITY, OK 73162

A-103

FLOOR PLAN

PANDA HOME 2600 R4



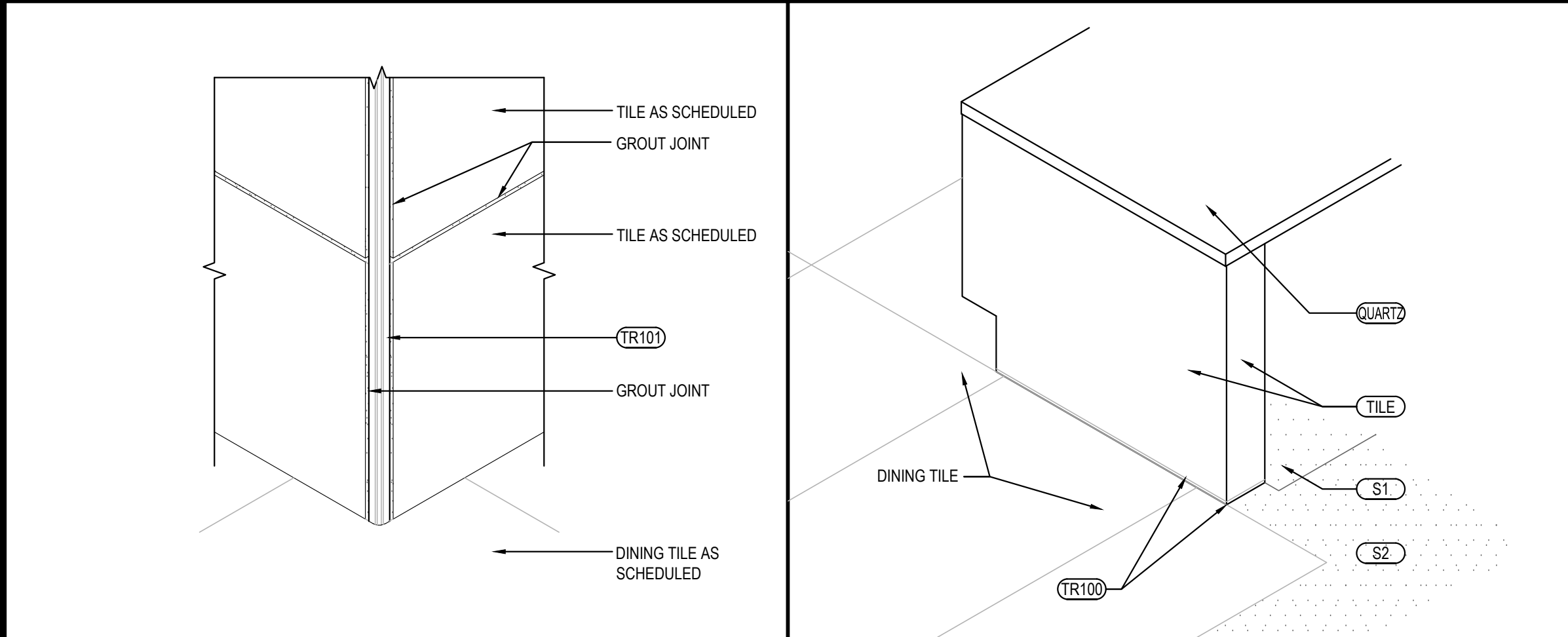

OUTSIDE CORNER DETAIL 3  
Scale= 3" = 1'-0" A-104

SERVICE COUNTER ISOMETRIC 2  
Scale= 3/4" = 1'-0" A-104

TILE SCHEDULE							
INSTALLED AND FURNISHED BY, G.C. UNLESS NOTED OTHERWISE							
NO.	MANUFACTURER	DESCRIPTION	COLOR	FINISH	JOINT	GROUT	REMARK
T-108	CMC AGGREGATE DOUG SALATINO 518-713-5371	12" X 24" X 3/8"	-	-	1 / 8"	G-111	RESTROOM WALL
T-111	DALTILE	6" X 36" X 3/8" 9" X 36" X 3/8"	FOREST PARK - SUMMERTREE FP95	MATTE	1/8"	G-115	RR VESTIBULE & DINING ROOM WALLS CONTACT: NATIONAL ACCOUNT SUPPORT DESK 877.566.5728 (national.accounts@daltille.com)
T-124	CMC DOUG SALATINO 518-713-5371	24" X 24"	MARQUISSETTE CALACATTA BLACK	MATTE	1/8"	G-116	DINING WAINSCOT
T-200	CMC DOUG SALATINO 518-713-5371	24" X 24"	BRAVADA GREIGE	MATTE	1/8"	G-96	DINING & RESTROOM FLOOR
T-321	DALTILE	13.562" SQUARE REVALIA BASE REMIX-FAN	FELICITY WHITE	GLOSSY	1/8"	G-114	BEVERAGE COUNTER BACKSPLASH AND SERVICE COUNTER
T-403	BEDROSANS TAMARA RAMSEY 469-560-6133	1" X 12"	SAHARA	MATTE	1/8"	G-107	DINING ROOM FEATURE AREA
S1	SILIKAL	QUARTZ BLEND #4	-	PLAIN	-	-	KITCHEN, SERVICE FLOOR CONTACT: MARK FELDMAN 770-830-1404 (mfeldman@silikalamerica.com) JOHN COTHREN 888-830-1404 (jcothran@silikalamerica.com)
S2	SILIKAL	QUARTZ BLEND #4	-	ABRASIVE	-	-	
GROUT	MANUFACTURER	DESCRIPTION	MFG.	COLOR	FINISH		REMARK
G-96	MAPEI 800.42.MAPEI WWW.MAPEI.COM	LATEX MODIFIED GROUT	11	SAHARA BEIGE	POLY BLEND 1 / 8" NON-SANDED		DINING & RESTROOM FLOOR APPLY GROUT SEALER
G-107	MAPEI 800.42.MAPEI WWW.MAPEI.COM	LATEX MODIFIED GROUT	107	IRON	POLY BLEND 1 / 8" NON-SANDED		DINING ROOM FLOOR APPLY GROUT SEALER
G-111	MAPEI 800.42.MAPEI WWW.MAPEI.COM	LATEX MODIFIED GROUT	19	PEARL GREY	POLY BLEND 1 / 8" NON-SANDED		RESTROOM, DINING APPLY GROUT SEALER
G-113	MAPEI 800.42.MAPEI WWW.MAPEI.COM	LATEX MODIFIED GROUT	07	CHOCOLATE	POLY BLEND 1 / 8" NON-SANDED		APPLY GROUT SEALER
G-114	MAPEI 800.42.MAPEI WWW.MAPEI.COM	LATEX MODIFIED GROUT	19	PEARL GREY	POLY BLEND 1 / 8" NON-SANDED		BEVERAGE COUNTER BACKSPLASH APPLY GROUT SEALER
G-115	MAPEI 800.42.MAPEI WWW.MAPEI.COM	LATEX MODIFIED GROUT	42	MOCHA	POLY BLEND 1 / 8" NON-SANDED		APPLY GROUT SEALER
G-116	MAPEI 800.42.MAPEI WWW.MAPEI.COM	LATEX MODIFIED GROUT	10	BLACK	POLY BLEND 1 / 8" NON-SANDED		DINING WAINSCOT APPLY GROUT SEALER

\* REFER A-200 EXTERIOR FINISH SCHEDULE FOR EXTERIOR DECORATIVE TILE

\* SCHLUTER SYSTEM ALUMINUM TRIM:

COVE TILE TRIM: INSTALLED AT RESTROOM, SERVICE COUNTER, AND DRINK STATION  
SCHLUTER SYSTEMS DILEX-AHK 1S 125 ATGB (BRUSHED NICKEL ANODIZED ALUMINUM)  
-OUTSIDE CORNER CONNECTOR PIECE: DILEX-AHK-E90/AHK 1S 125 ATGB (BRUSHED NICKEL ANODIZED ALUMINUM)  
-INSIDE CORNER CONNECTOR PIECE: DILEX-AHK-I90/AHK 1S 125 ATGB (BRUSHED NICKEL ANODIZED ALUMINUM)  
-END CAP PIECE: DILEX-AHK-E/AHK 1S 125 ATGB (BRUSHED NICKEL ANODIZED ALUMINUM)

EDGE TILE TRIM:  
SCHLUTER SYSTEMS RONDEC-RO125 AMGB (BRUSHED BRASS ANODIZED ALUMINUM)  
-OUTSIDE CORNER CONNECTOR PIECE: RONDEC-EV/RO125 AMGB (BRUSHED BRASS ANODIZED ALUMINUM)  
-INSIDE CORNER CONNECTOR PIECE: RONDEC-I2L/RO125 AMGB (BRUSHED BRASS ANODIZED ALUMINUM)

EDGE TILE TRIM: INSTALLED AT SERVICE COUNTER TOE KICK  
SCHLUTER SYSTEMS JOLLY-A 80 AMGB (BRUSHED BRASS ANODIZED ALUMINUM)  
-OUTSIDE EDGE PROTECTION PIECE

EDGE TILE TRIM: INSTALLED AT FLOOR INLAY  
SCHLUTER SYSTEMS SHIENE-R/M 125 (SATIN BRASS ANODIZED ALUMINUM)

\* EPOXY GROUT BY MAPEI, KERAPOXY IEG, 100% SOLIDS INDUSTRIAL GRADE:  
AREAS: UNDER HOOD AND 36" IN FRONT OF COOKING LINE, 3 COMPARTMENT SINK AND MOP SINK AREA

SEE MANUFACTURER'S SPECIFICATION, DETAILS AND GUIDE FOR PREPARATION, MIXING, GROUTING AND CLEANING INSTRUCTION

NOTE: SEE INTERIOR SHEETS FOR WALL/ BASE TILE LOCATIONS AND SPECIFICATIONS

FINISH SCHEDULE A  
Scale= NTS A-104

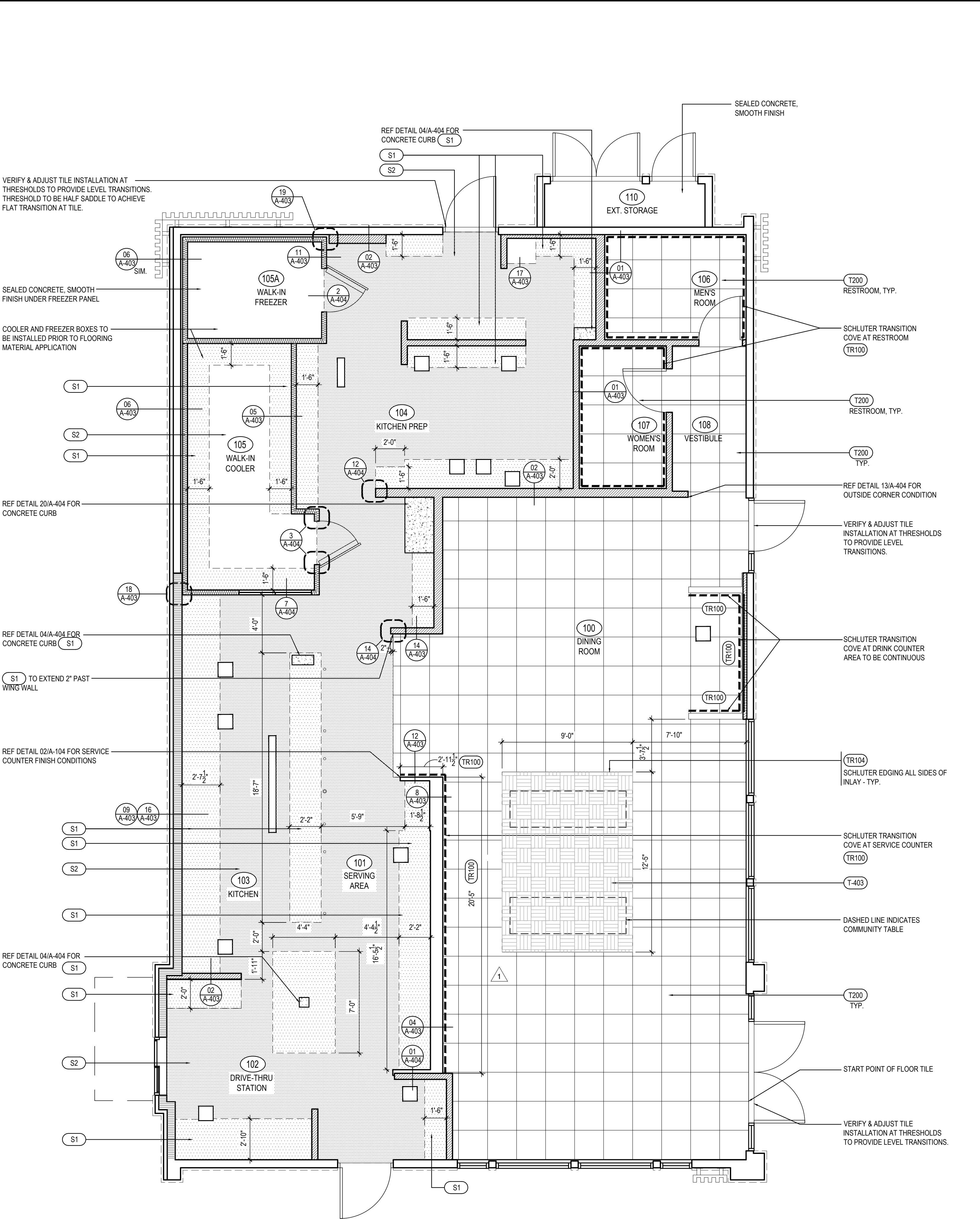

FINISH PLAN 1  
Scale= 1/4" = 1'-0" A-104



PANDA EXPRESS, INC.  
1683 Walnut Grove Ave.  
Rosemead, California 91770  
Telephone: 626.799.9898  
Facsimile: 626.372.8288

All ideas, designs, arrangement and plans indicated or represented by this drawing are the property of Panda Express Inc. and were created for use on this specific project. None of these ideas, designs, arrangements or plans may be used by or disclosed to any person, firm, or corporation without the written permission of Panda Express Inc.

REVISIONS:

NO.	DESCRIPTION	DATE

ISSUE DATE:

ISSUE FOR PERMIT	01-16-23

DRAWN BY: AE

PANDA PROJECT #: D21040

ARCH PROJECT #: 261-415



01.16.23

PANDA EXPRESS  
PANDA HOME 2600  
KILPATRICK TURNPIKE & ROCKWELL AVE  
OKLAHOMA CITY, OK 73162

A-104

FINISH PLAN AND SCHEDULE

PANDA HOME 2600 R4



LIGHTING FIXTURE SCHEDULE

PROVIDED FOR INFORMATION ONLY.  
VERIFY AND INSTALL PER ELECTRICAL DRAWING

03-04-22

ITEM	SYMBOL	DESCRIPTION	QTY.	MFR. & CAT. NO.	REMARK
INTERIOR LIGHTING ITEM					
L1		T-BAR CEILING RECESSED MOUNTED LED LIGHTING FIXTURE, 2' X 4', 120V BAKED-ON WHITE ENAMEL FINISH.	13	LSI FIXTURE: SFP24-LED-FS-UNV-DIM	KITCHEN CEILING LIGHTS, FURNISHED BY OWNER INSTALLED BY GC
L1B		T-BAR CEILING RECESSED MOUNTED LED LIGHTING EMERGENCY FIXTURE, 2' X 4', 120V BAKED-ON WHITE ENAMEL FINISH.	0	LSI FIXTURE: SFP22-LED-FS-DIM	KITCHEN CEILING LIGHTS, FURNISHED BY OWNER INSTALLED BY GC
L1C		T-BAR CEILING RECESSED MOUNTED LED LIGHTING FIXTURE, 1' X 4', 120V BAKED-ON WHITE ENAMEL FINISH.	0	LSI FIXTURE: SFP14-LED-FS-UNV-DIM	KITCHEN CEILING LIGHTS, FURNISHED BY OWNER INSTALLED BY GC
L1EM		T-BAR CEILING RECESSED MOUNTED LED LIGHTING EMERGENCY FIXTURE, 2' X 4', 120V BAKED-ON WHITE ENAMEL FINISH.	4	LSI FIXTURE: SFP24-LED-FS-UNV-DIM-EM	EMERGENCY KITCHEN CEILING LIGHTS FURNISHED BY OWNER INSTALLED BY GC
L4HO		UNIVERSAL MOUNT EXIT SIGN, LED LIGHTED, 120/277V WITH BATTERY PACK, 2 FACE, GREEN LETTER	4	EXITRONIX GVEX-U-BP-WB-BL-R6	EXIT SIGN FURNISHED BY OWNER, INSTALLED BY GC
L6A		HOOD LIGHT	12	FURNISHED & INSTALLED BY EQUIPMENT SUPPLIER	LIGHTS SUPPLIED & PRE-WIRED BY HOOD VENDOR. ELECTRIC CONTRACTOR TO CONNECT MAIN WIRES TO SHUNT TRIP BREAKER AND HOOD CONTROL PANEL
L6B		WALK-IN COOLER FLUORESCENT LIGHT, 120 V 48"	3	KASON FIXTURE: # 1810LX4000	FURNISHED BY WIC VENDOR, G.R.E. , INSTALLED BY GC
L19		DOWN LIGHT, RECESSED IN CEILING	27	ELITE HOUSING: LD6IC-AT ELITE TRIM: RL631-950L-DIMTR-120-30K-90-RL631-RT-W-WH	FURNISHED BY OWNER, INSTALLED BY GC
L19B		DOWN LIGHT, RECESSED IN CEILING "B" SHALL DESIGNATE BLACK TRIM	9	ELITE HOUSING: LD6IC-AT ELITE TRIM: RL631-950L-DIMTR-120-30K-90-RL631-RT-MB-BK	FURNISHED BY OWNER, INSTALLED BY GC
L19EM		EMERGENCY DOWN LIGHT, RECESSED IN CEILING	6	ELITE HOUSING: LD6IC-AT ELITE TRIM: RL631-950L-DIMTR-120-30K-90-RL631-RT-W-WH	EMERGENCY RECESSED DOWN LIGHT - NORMALLY ON INVERTER UNIT - ISOLITE, IMI-124C-V1 FURNISHED BY OWNER INSTALLED BY GC
L20		4" ADJUSTABLE MR16 DOWN LIGHT, RECESSED IN CEILING "W" SHALL DESIGNATE WHITE TRIM	6	ELITE HOUSING: BL4-50-M-120-AT-W ELITE TRIM: B1406-WH	FURNISHED BY OWNER, INSTALLED BY GC
L20B		4" ADJUSTABLE MR16 DOWN LIGHT, RECESSED IN CEILING "B" SHALL DESIGNATE BLACK TRIM	8	ELITE HOUSING: BL4-50-M-120-AT-W ELITE TRIM: B1406-BK	FURNISHED BY OWNER, INSTALLED BY GC
L30		WHITE LED AT DINING ROOM CANOPY	33 L.F.	ZLED FIXTURE: VIL-SIGN-60W-WHT-DC-66MOD-STRING-KIT	FURNISHED BY OWNER, INSTALLED BY GC
L32		WHITE LED AT FIXTURE LOW WALL	22 L.F.	NOVA FLEX - PRO SERIES FIXTURE: NF-CH-3525-2M WHITE	FURNISHED BY OWNER, INSTALLED BY GC
L49		BRONZE SWOOP LIGHT	5	FIXTURE - TBD	DINING AREA - FURNISHED BY OWNER, INSTALLED BY GC
L50R		12" DIA. PENDANT	3	KAI PENDANT 2 BULB: LED EDISON LAMP:1173467	FURNISHED BY OWNER, INSTALLED BY GC
L100		MICRO INVERTER	1	ISOLITE #IMI 125	FURNISHED BY OWNER, INSTALLED BY GC
S		SPEAKER	-	-	FURNISHED BY MUSIC VENDOR, INSTALLED BY MUSIC VENDOR

NIGHT LIGHTING REQUIREMENTS: "NL" DESIGNATION INDICATED NIGHT LIGHT ON UNSWITCHED CIRCUIT.

- ONE NL BY SERVICE COUNTER, POS / CASHIER
- ONE NL BY POS / CASHIER AT DRIVE THRU STATION IF APPLICABLE
- ONE NL BY EACH EXIT DOORS IN DINNING ROOM & BACK OF HOUSE

EXTERIOR LIGHTING

L40		LINEAR LIGHT AT EXTERIOR STORAGE ROOM	1	COOPER MX-4VT2-LD4-6-DR-UNV-L840-CD1-WL-U	FURNISHED BY OWNER, INSTALLED BY GC
L85		WALL MOUNTED OVER SERVICE DOOR FIXTURE	1	ORACLE: OWP-FC-116-LED-3500L-DIM10-MVOLT-50K-BK	OVER EXTERIOR SERVICE DOOR. REFER ELEVATIONS FOR HEIGHT FURNISHED BY OWNER, INSTALLED BY GC
L86		NAVILITE EMERGENCY LIGHT	4	EXITRONIX MLED1-G-WP	OVER EXTERIOR ENTRANCE & SERVICE DOORS. REFER ELEVATIONS FOR HEIGHT. FURNISHED BY OWNER, INSTALLED BY GC
L86EM		EXTERIOR RECESS EMERGENCY LIGHT	0	ELITE HOUSING: LD6IC-AT LED MODULE: ELITE LED LIGHTING WET LOCATION: RL607-14W-120-FL-30K-SN-SN-WET LOCATION	EMERGENCY RECESSED DOWN LIGHT - NORMALLY ON INVERTER UNIT - ISOLITE, IMI-124C-V1 FURNISHED BY OWNER INSTALLED BY GC
L90BL		DECORATIVE LED WALL SCONCE	4	HINKLEY LIGHTING, ATLANTIS, BLACK; 1649SK-LED	AT ENTRY DOORS. REFER ELEVATIONS FOR HEIGHT FURNISHED BY OWNER, INSTALLED BY GC
L91		DECORATIVE LED WALL SCONCE	0	HINKLEY LIGHTING, SILO, BRONZE; 13594AZ-LL; LED	ALONG REAR EIFS BAND FURNISHED BY OWNER, INSTALLED BY GC
L92		WALL MOUNTED OVER SERVICE DOOR FIXTURE	0	LITHONIA LIGHTING WPX1 LED P2 40K MVOLT DDBXD M4	OVER DRIVE THRU AREA SERVICE DOOR FURNISHED BY OWNER, INSTALLED BY GC
L97		LED MOTION SECURITY FLOODLIGHT	3	LITHONIA LIGHTING HGX LED 2RH 40K 120 MO DDB M2	INTERIOR LIGHT SENSOR TO BE WALL MOUNTED AT +142" FURNISHED BY OWNER, INSTALLED BY GC

CEILING SCHEDULE

INSTALLED AND FURNISHED BY G.C. UNLESS NOTED OTHERWISE

NO	MANUFACTURER	DESCRIPTION	MATERIAL	FINISH
C1	ARMSTRONG	2' X 2' SUSPENDED T-BAR GRID CEILING SYSTEM	OPTIMA 9/16" SQUARE TEGULAR ITEM # 3251	SUSPENSION SYSTEM: 9/16" SUPRAFINE; COLOR: BLIZZARD WHITE CONTACT: SHERRY BRUNT (1-800-442-4212)
C2	USG	2' X 4' SUSPENDED T-BAR GRID CEILING SYSTEM	"VINYL ROCK" VINYL CLAD GYP. BD PANELS	SMOOTH AND WASHABLE WHITE
C3	GOLD BOND	MONOLITHIC CEILING ON METAL FRAMING	5/8" GYP. BD.	SMOOTH PAINT - WHITE AND WASHABLE

SEE SHEET A-103 FOR PAINT SCHEDULE

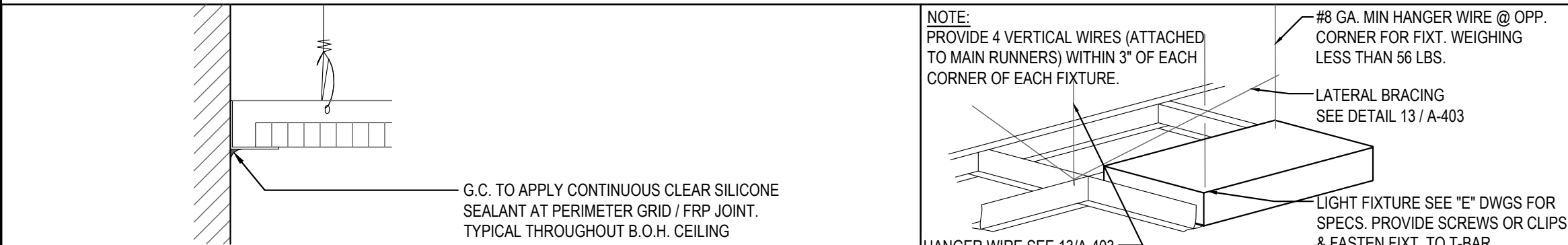

CEILING GRID DETAIL

3

Scale= NTS

LIGHT FIXTURE DETAIL

2

Scale= NTS

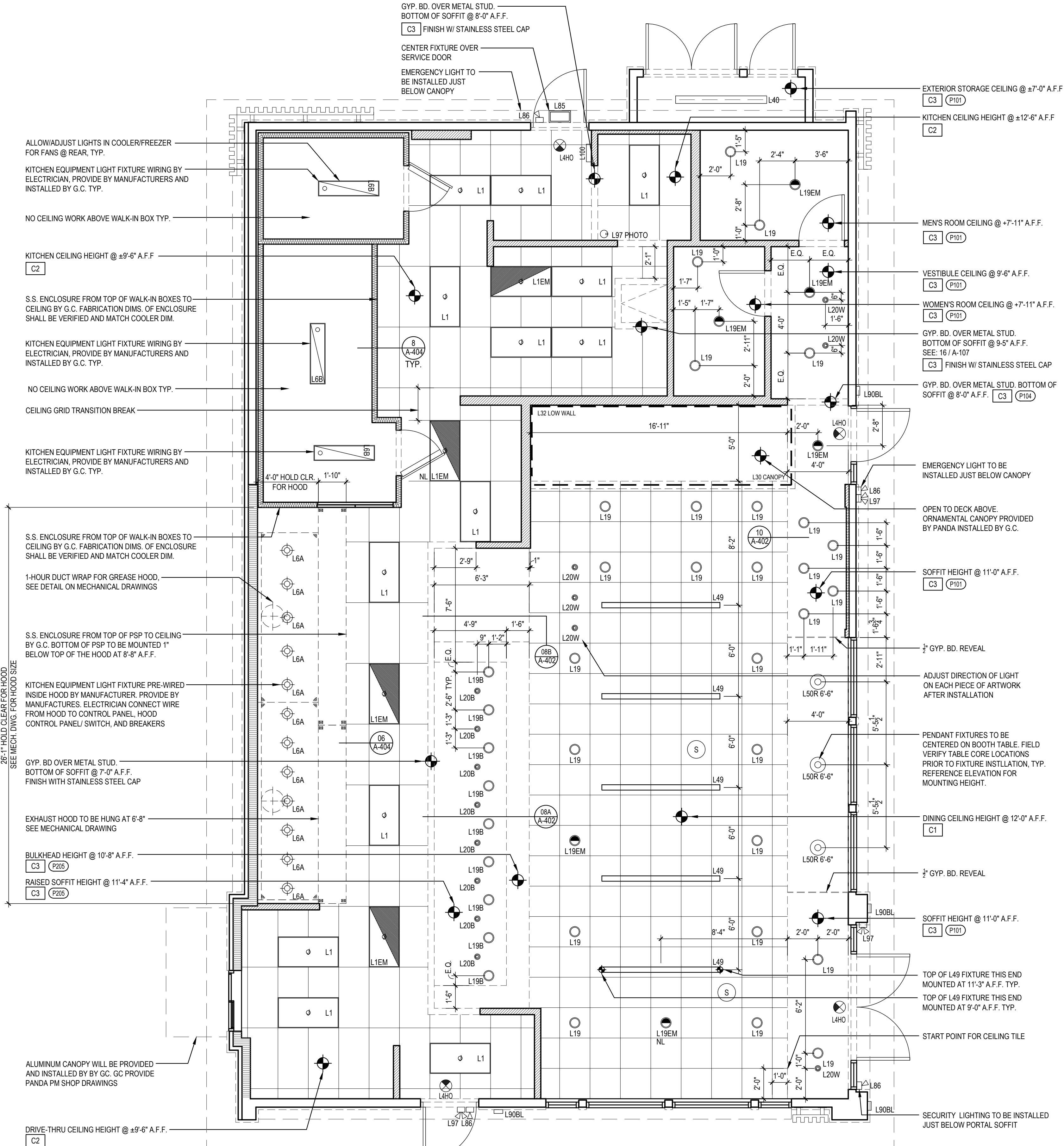

REFLECTED CEILING PLAN

1

Scale= 1/4" = 1'-0"



PANDA EXPRESS, INC.  
1683 Walnut Grove Ave.  
Rosemead, California  
91770  
Telephone: 626.799.9898  
Facsimile: 626.372.8288

All ideas, designs, arrangement and plans indicated or represented by this drawing are the property of Panda Express Inc. and were created for use on this specific project. None of these ideas, designs, arrangements or plans may be used by or disclosed to any person, firm, or corporation without the written permission of Panda Express Inc.

REVISIONS:

NO.	DESCRIPTION	DATE

ISSUE DATE:

ISSUE FOR PERMIT 01-16-23

DRAWN BY: AE

PANDA PROJECT #: D21040

ARCH PROJECT #: 261-415

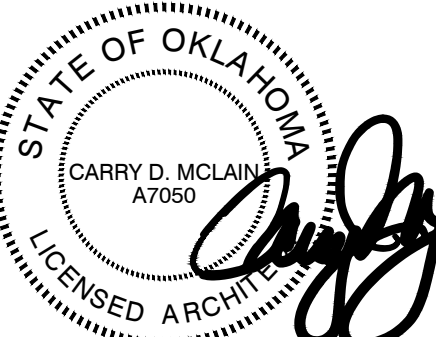

01.16.23

PANDA EXPRESS

PANDA HOME 2600  
KILPATRICK TURNPIKE & ROCKWELL AVE  
OKLAHOMA CITY, OK 73162

A-105

REFLECTED CEILING PLAN

PANDA HOME 2600 R4

ISSUE FOR PERMIT - 01.16.23

ISSUE FOR PERMIT - 01.16.23







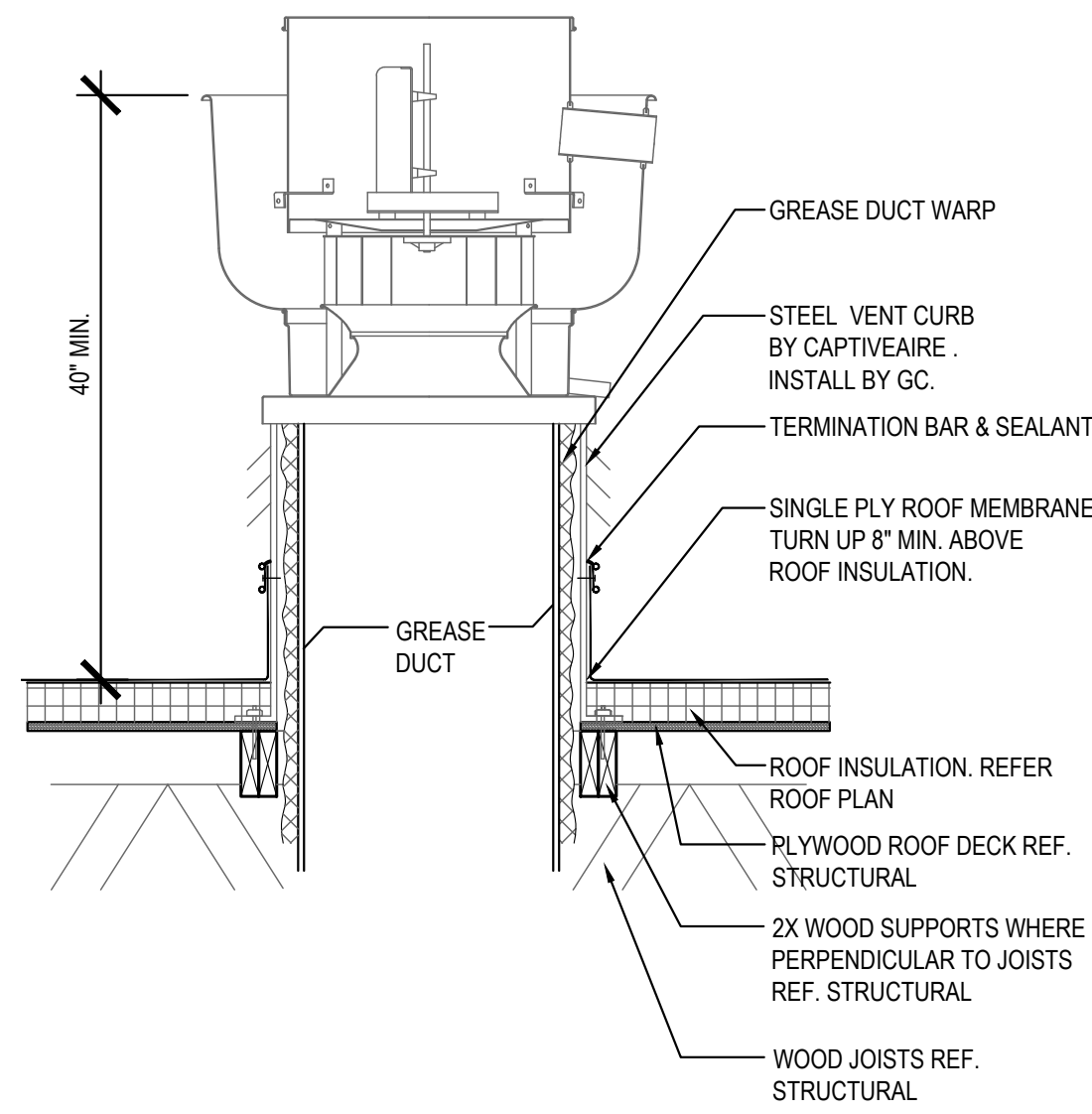

ROOF EXHAUST FAN 5  
Scale= 1/4" = 1'-0" A-108

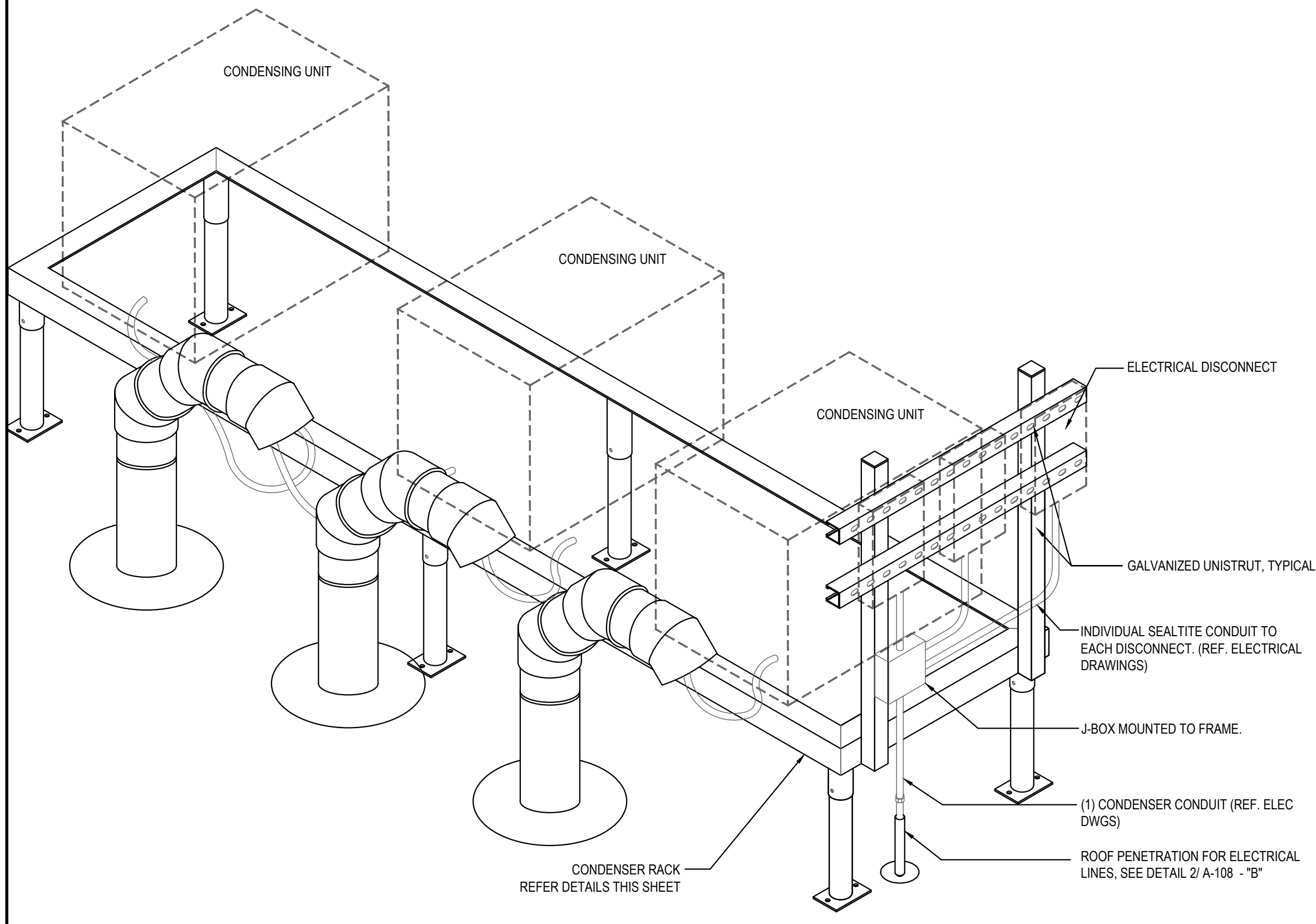

CONDENSER RACK ISOMETRIC 3  
Scale= 3/4" = 1'-0" A-108

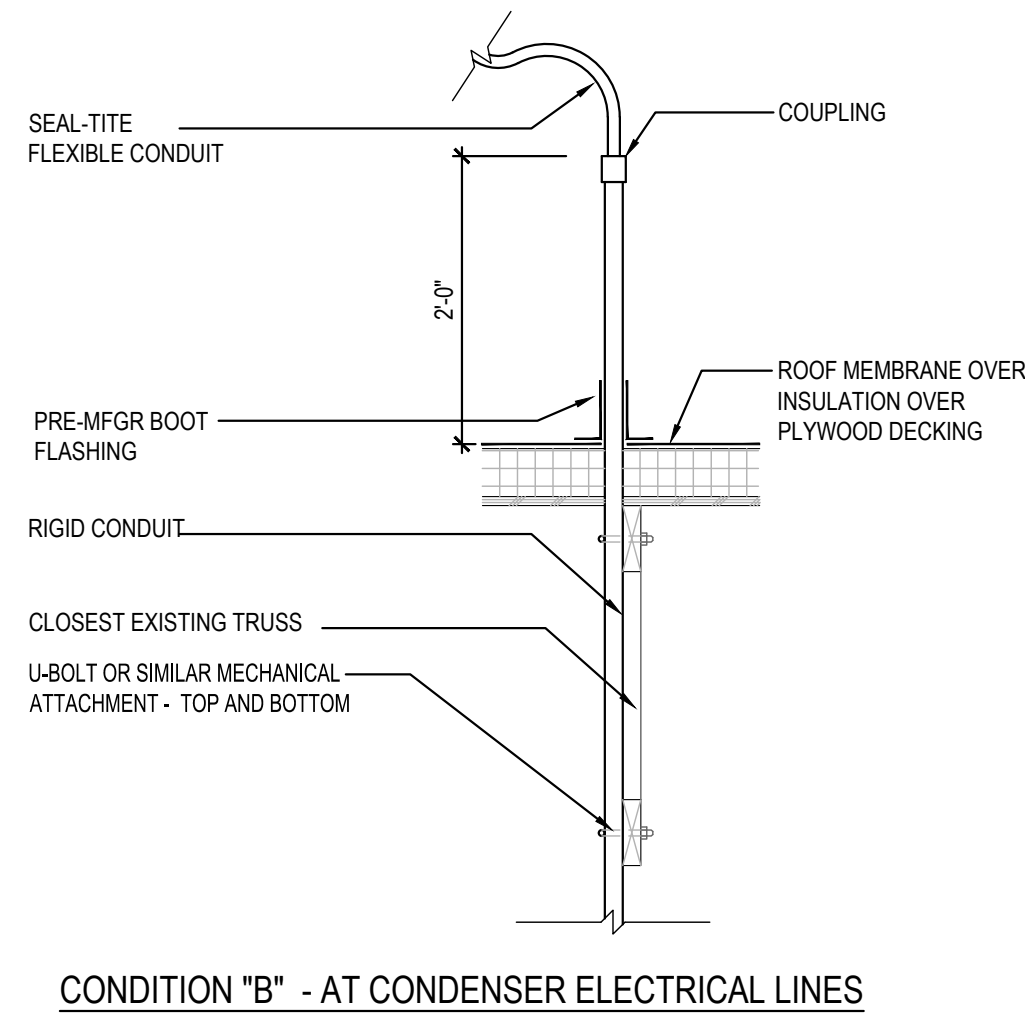

ROOF PENETRATION DETAIL AT REF. / ELEC. LINES 2  
Scale= 3/4" = 1'-0" A-108

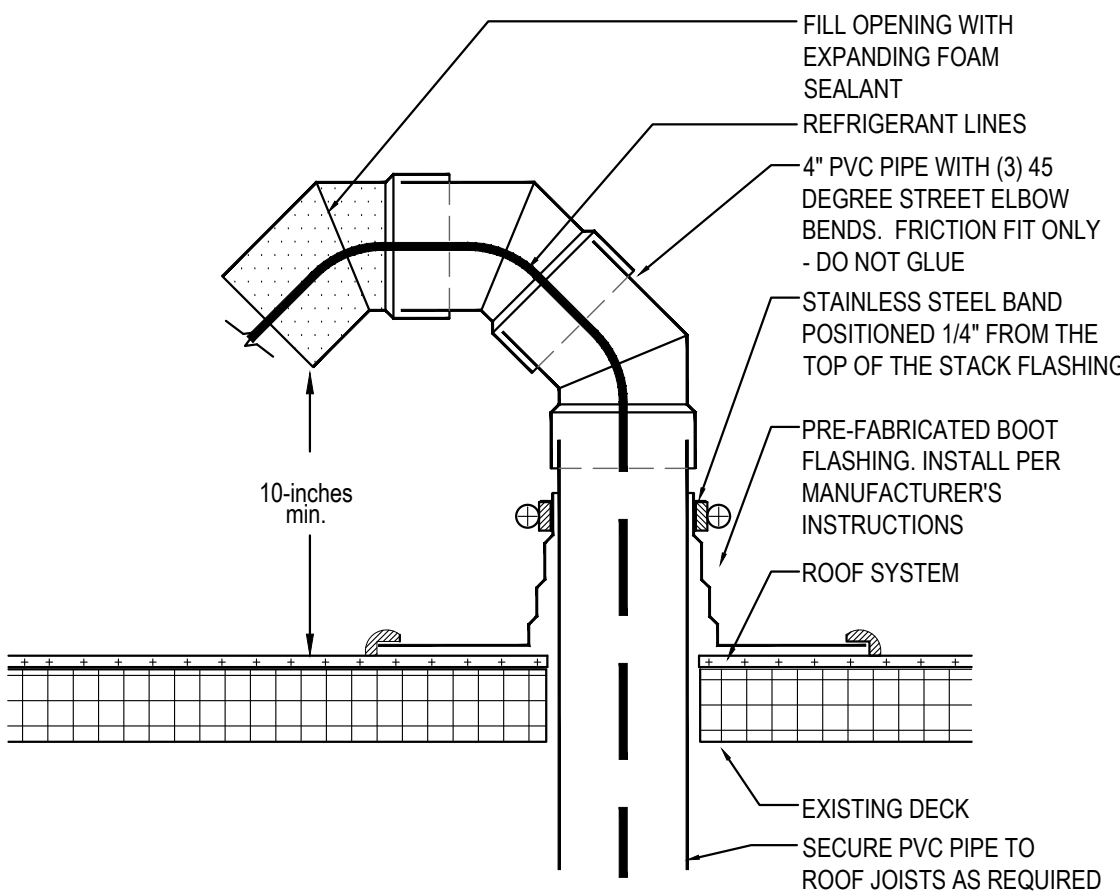

PVC ROOF PENETRATION 4  
Scale= 1/2" = 1'-0" A-108

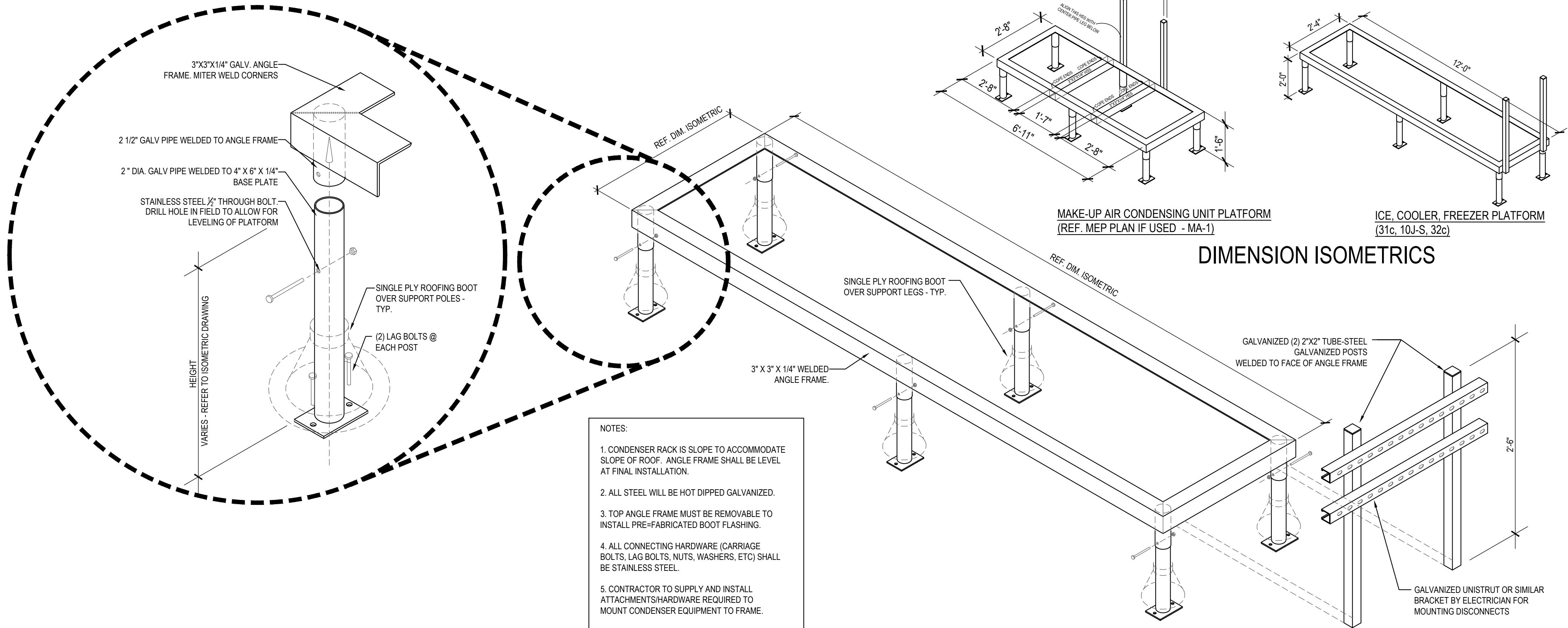

FREEZER / COOLER / ICE MAKER CONDENSER RACK DETAILS 1  
Scale= 3/4" = 1'-0" A-108



PANDA EXPRESS, INC.  
1683 Walnut Grove Ave.  
Rosemead, California  
91770  
Telephone: 626.799.9898  
Facsimile: 626.372.8288

All ideas, designs, arrangement and plans indicated or represented by this drawing are the property of Panda Express Inc. and were created for use on this specific project. None of these ideas, designs, arrangements or plans may be used by or disclosed to any person, firm, or corporation without the written permission of Panda Express Inc.

REVISIONS:	

ISSUE DATE:	
ISSUE FOR PERMIT	01-16-23

DRAWN BY: AE  
PANDA PROJECT #: D21040

ARCH PROJECT #: 261-415

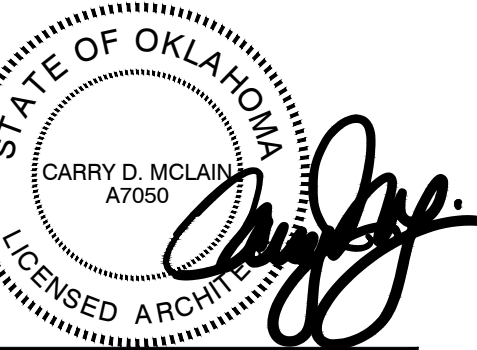

PANDA EXPRESS  
PANDA HOME 2600  
KILPATRICK TURNPIKE & ROCKWELL AVE  
OKLAHOMA CITY, OK 73162

A-108

CONDENSER RACK  
DETAIL

PANDA HOME 2600 R4

ISSUE FOR PERMIT - 01.16.23

ISSUE FOR PERMIT - 01.16.23



FURNITURE SCHEDULE

Item Code	Type	Material		L x W x H	
T-E1a2	COMMUNITY TABLE	QUARTZ - CORIAN LONDON SKY - COREDRILL	PANDA VENDOR	6'-0" L X 28" W X 34" H	
T-F1c	COMMUNITY TABLE	CELEBRATION TERRAZZO	PANDA VENDOR	6'-0" L X 28" W X 34" H	
T-S3b3	4" TOP TABLE	QUARTZ - CORIAN BROADWAY BLACK - COREDRILL	PANDA VENDOR	48" W X 24" D X 30" H	
T-B4a1	42" ROUND TABLE	QUARTZ - CORIAN LONDON SKY - COREDRILL	PANDA VENDOR	42" DIA. X 34" H	
T-B4d1	30" ROUND TABLE	QUARTZ - CORIAN LONDON SKY - COREDRILL	PANDA VENDOR	30" DIA. X 34" H	
T-C3b	4" TOP TABLE	LAMINATE - MANGALORE MANGO - COREDRILL	PANDA VENDOR	48" W X 24" D X 30" H	
T-C3d	2" TOP TABLE	LAMINATE - MANGALORE MANGO - COREDRILL	PANDA VENDOR	21" W X 24" D X 30" H	
C-A5b	SINGLE BOOTH	WALNUT HOME	PANDA VENDOR	41" W X 25 1/2" D X 17 1/2" H	
C-A5c	SINGLE BOOTH	WALNUT HOME	PANDA VENDOR	47" W X 25 1/2" D X 17 1/2" H	
C-A5d	SINGLE BOOTH	WALNUT HOME	PANDA VENDOR	59" W X 25 1/2" D X 17 1/2" H	
C-A5k	BACK TO BACK BOOTH	WALNUT HOME	PANDA VENDOR	47" W X 49 1/2" D X 17 1/2" H	
C-F1a	FAMILY BOOTH	WALNUT HOME	PANDA VENDOR	114" W X 47" D X 17 1/2" H	
B-S1a	1" BEAM BASE 34" H	HOT ROLL STEEL W/ LOW GLOSS CLEAR COAT	PANDA VENDOR	FOR 34" H TABLE	
B-S2a	2" FREE STANDING CRISS CROSS		PANDA VENDOR	FOR 30" ROUND TABLE	
B-S2b	2" FREE STANDING CRISS CROSS		PANDA VENDOR	FOR 21" X 24" TABLE	
B-S3a	2" BOLT DOWN		PANDA VENDOR	FOR 30" H TABLE	
B-S4a	2" CORE DRILL		PANDA VENDOR	FOR 30" H TABLE	
B-S5a	SIT DOWN BASE		PANDA VENDOR	FOR 34" H LEDGE TABLE	
B-B1	SPECIAL BRACKETS		PANDA VENDOR	FOR MODESTY PANEL	
F-B1	TRASH LINER W/ CASTERS		PANDA VENDOR		
F-A4c	LEFT BROOM HOLDER	OAK W/ LONDON SKY TOP	PANDA VENDOR	20" W X 27" D X 48" H	
F-A4d	RIGHT BROOM HOLDER	OAK W/ LONDON SKY TOP	PANDA VENDOR	20" W X 27" D X 48" H	
D-S1	FREE STANDING SHELF	WOOD SHELF W/ METAL FRAME	PANDA VENDOR	30" W X 12" D 66" H	
D-S2	FREE STANDING SHELF	WOOD SHELF W/ METAL FRAME	PANDA VENDOR	22" W X 22" D 22" H	
L-BMO	FRETWORK BOOTH DIVIDER	OAK W/ MEDALLION	PANDA VENDOR	46 3/4" W X 4 1/2" D 133 3/4" H	
L-B1	LOW WALL		PANDA VENDOR		
L-B2	LOW WALL		PANDA VENDOR		

CHAIR SCHEDULE

Item Code	Type	Material		L x W x H	
OAK PALLET					
C21	PANDA SPRINT STOOL- NO BACK	WALNUT LAMINATE	PANDA VENDOR	22" H	
C211	PANDA SPRINT DINING W/ BACK	WALNUT LAMINATE	PANDA VENDOR	18" H	

NOTE:  
PANDA TEAM TO SELECT CHAIR PALLET WITH  
MANUFACTURER

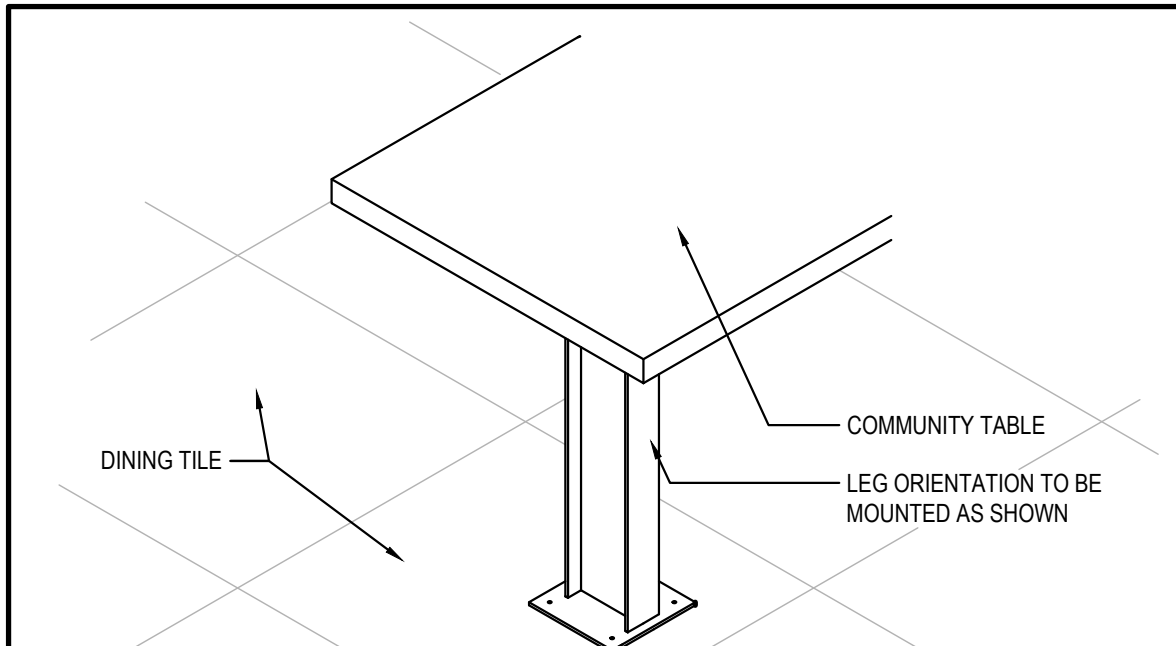

COMMUNITY TABLE ISOMETRIC 3

Scale= 3/4" = 1'-0" A-109

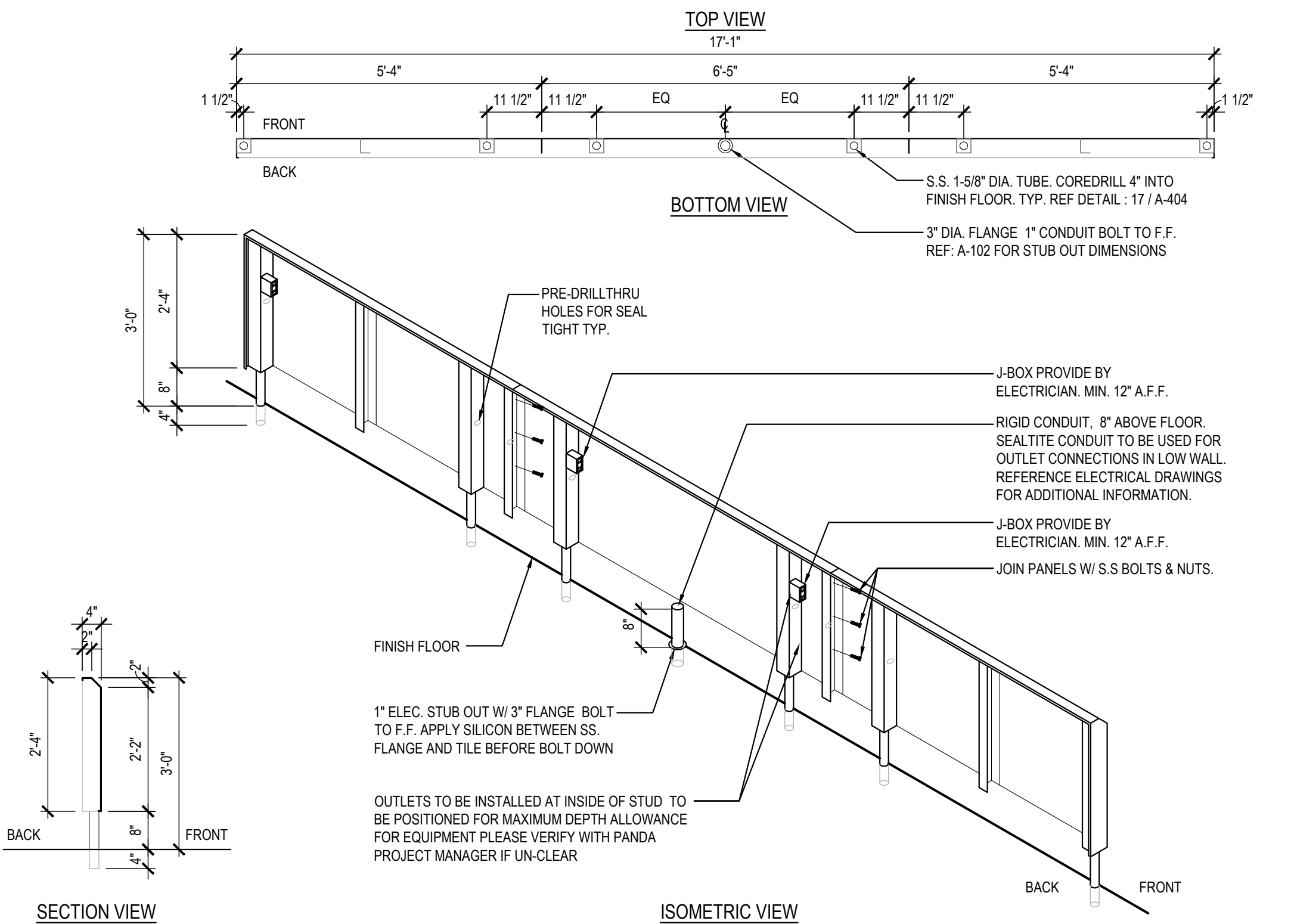

STAINLESS STEEL OUTLET PANEL 2

Scale= NTS A-109

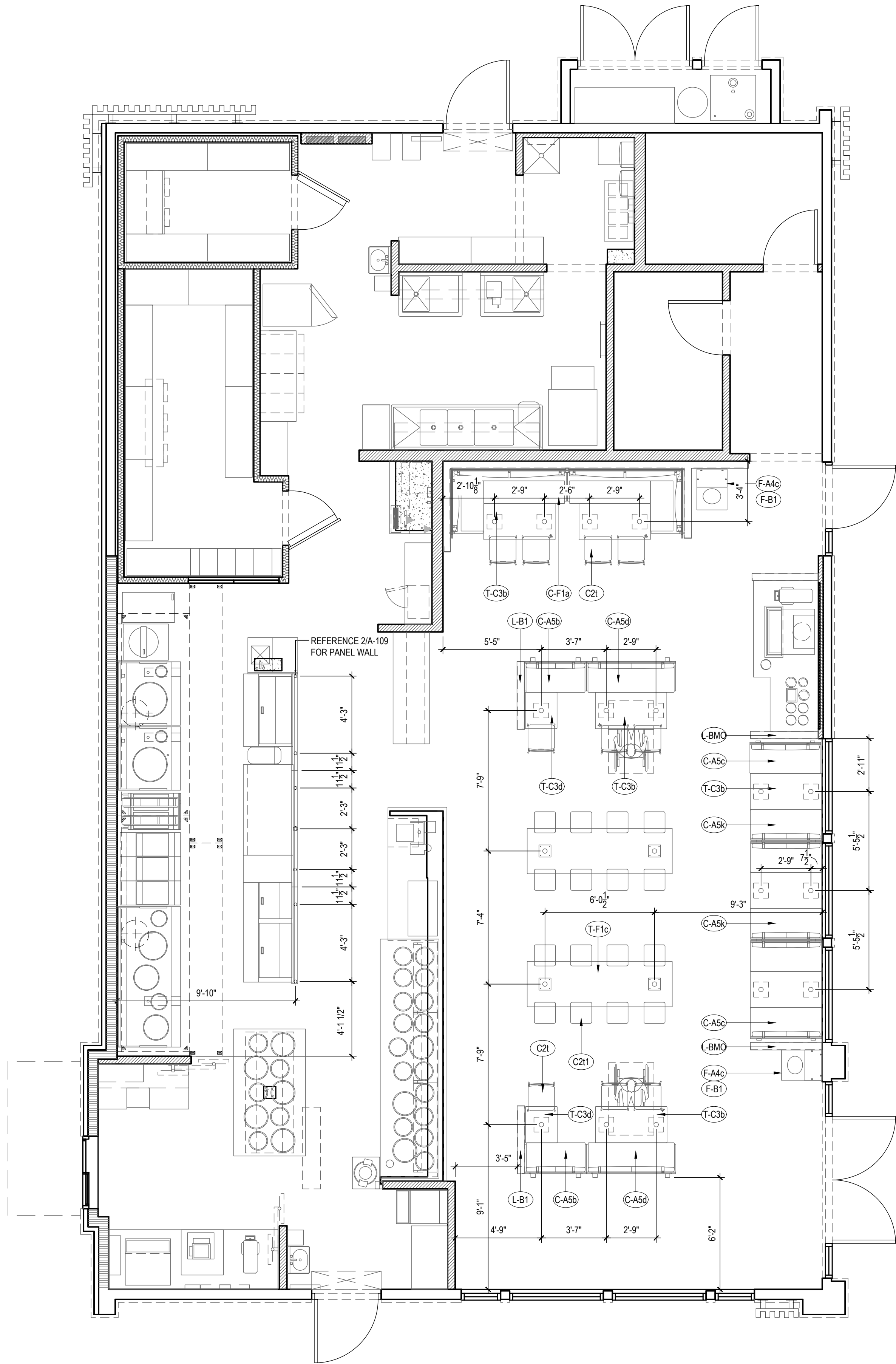

NOTE:  
DIMENSIONS ARE FROM INTERIOR WALL.  
  
REFER TO VENDOR PACKET FOR  
ADDITIONAL FURNITURE INFORMATION.  
  
FINAL CORE DRILL LOCATIONS FOR  
FURNITURE / EQUIPMENT SHALL BE  
VERIFIED WITH PANDA EXPRESS  
DESIGN MANAGER PRIOR TO DRILLING.

FURNITURE LOCATION PLAN 1

Scale= 1/4" = 1'-0" A-109



PANDA EXPRESS, INC.  
1683 Walnut Grove Ave.  
Rosemead, California  
91770  
Telephone: 626.799.9898  
Facsimile: 626.372.8288

All ideas, designs, arrangement and plans indicated or represented by this drawing are the property of Panda Express Inc. and were created for use on this specific project. None of these ideas, designs, arrangements or plans may be used by or disclosed to any person, firm, or corporation without the written permission of Panda Express Inc.

REVISIONS:

ISSUE DATE:

ISSUE FOR PERMIT 01-16-23

DRAWN BY: AE

PANDA PROJECT #: D21040

ARCH PROJECT #: 261-415

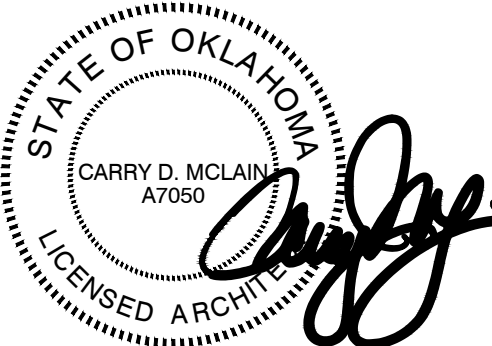

PANDA EXPRESS

PANDA HOME 2600  
KILPATRICK TURNPIKE & ROCKWELL AVE  
OKLAHOMA CITY, OK 73162

A-109

FURNITURE PLAN

PANDA HOME 2600 R4



EXTERIOR FINISH SCHEDULE

INSTALLED AND FURNISHED BY: G.C. UNLESS NOTED OTHERWISE

03-08-22

NO	MANUFACTURER	MFG#	COLOR	FINISH	NOTES
(EIFS-1)	STO	STOTHERM ESSENCE SYSTEM	SW 7646 FIRST STAR	FINE	BUILDING BODY
(EIFS-2)	STO	STOTHERM ESSENCE SYSTEM	SW 7069 IRON ORE	FINE	EIFS ACCENT BAND
(EIFS-3)	STO	STOTHERM ESSENCE SYSTEM	PANTONE COLOR 200C - RED	-	EIFS BEHIND TRELLIS
(ST-1S)	CORONADO STONE PRODUCTS	CHISELED STONE SILL	CHARCOAL	-	STONE CAP (3/8" VERTICAL JOINT - MORTAR TO MATCH STONE CAP)
(ST-1)	CORONADO STONE PRODUCTS	STRIP STONE	BLACK FOREST	-	WAINSCOT CONTACT: 864-962-1221 PROVIDE 3/8" MORTAR JOINTS. MFG: ARGOS, COLOR: CHARCOAL
(CD-1)	FIBERON	WILDWOOD	BAMBOO	-	COMPOSITE CLADDING - CONTACT: MARIA SCHOLLER 419-704-5924 EMAIL: maria.scholler@fiberoncladding.com
(MTL-2)	PANDA VENDOR	ALLEN INDUSTRIES	PMS BLACK-7C	SATIN FINISH	CANOPY W/ LED W/ DOWN LIGHT AROUND BUILDING
(MTL-1)	EXCEPTIONAL METALS	-	"PANDA EXPRESS IRON ORE"	-	CAP FLASHING

WINDOW SCHEDULE

INSTALLED AND FURNISHED BY: G.C. UNLESS NOTED OTHERWISE

SYM	WIDTH	HEIGHT	GLASS	FRAME	REMARKS
(A)	16'-2" LIN. FEET	6'-10"	1" INSULATED GLASS	BLACK ANOD. ALUMINUM STOREFRONT	1" INSULATED GLAZING, IN 4.5" X 2" IN ANODIZED ALUMINUM FRAME REFER WINDOW TYPES FOR INDIVIDUAL SIZES
(B)	16'-9" LIN. FEET	6'-10"	1" INSULATED GLASS	BLACK ANOD. ALUMINUM STOREFRONT	1" INSULATED GLAZING, IN 4.5" X 2" IN ANODIZED ALUMINUM FRAME REFER WINDOW TYPES FOR INDIVIDUAL SIZES
(C)	10'-10"	10'-0"	1" INSULATED GLASS	BLACK ANOD. ALUMINUM STOREFRONT	KAWNEER CURTAIN WALL 1620 SYSTEM WITH 1" INSULATED GLAZING, IN 6" X 2" IN ANODIZED ALUMINUM FRAME MOON GATE TO CONNECT WITH KAWNEER ATTACHMENT BRACKET 834-745.
(D)	5'-2"	10'-0"	1" INSULATED GLASS	BLACK ALUMINUM STOREFRONT	KAWNEER CURTAIN WALL 1620 SYSTEM WITH 1" INSULATED GLAZING, IN 6" X 2" IN ANODIZED ALUMINUM FRAME MOON GATE TO CONNECT WITH KAWNEER ATTACHMENT BRACKET 834-745.
(E)	4'-0"	59.5"	TEMPERED GLASS	BLACK ANODIZED ALUMINUM	QUICK-SERV (NON-HEATED AIR CURTAIN OR HEATED AIR CURTAIN, ROUGH OPENING 83" X 60" SEE ADDITIONAL NOTE # 5. CONTACT: WADE ARNOLD, 800-388-8307

NOTES

1. INSULATING GLASS SOLARBAN 60 LOW E: WINTER U=0.29 SHGC: 0.25 VIS TRANS: 35%  
2. DOORS: FULL GLAZED DOORS W/10" KICK BASE, ANODIZED ALUM. FINISH. REFER HARDWARE SCHEDULE.  
3. WINDOW DIMENSIONS ARE FOR BIDDING PURPOSES ONLY. G.C. TO VERIFY ACTUAL WINDOW DIMENSIONS PRIOR TO FABRICATION INSTALLATION. GLASS FACADE AND ENTRY DOORS TO BE DESIGNED, DETAILED, FACTORY FABRICATED AND SITE ASSEMBLED AND ERECTED.  
4. MANUFACTURER: QUICK-SERV, MODEL SST-4860E WITH THRU-BEAM PHOTO-ELECTRIC BAR. REGIONAL APPLICATION WITH 25-155 NON-HEATED: OF AIR CURTAIN LISTED ON WINDOW SCHEDULE.  
5. WINDOW SYSTEM SHALL COMPLY WITH APPLICABLE SECTION AND CHAPTER OF BUILDING CODE.  
6. TEMPERED GLASS

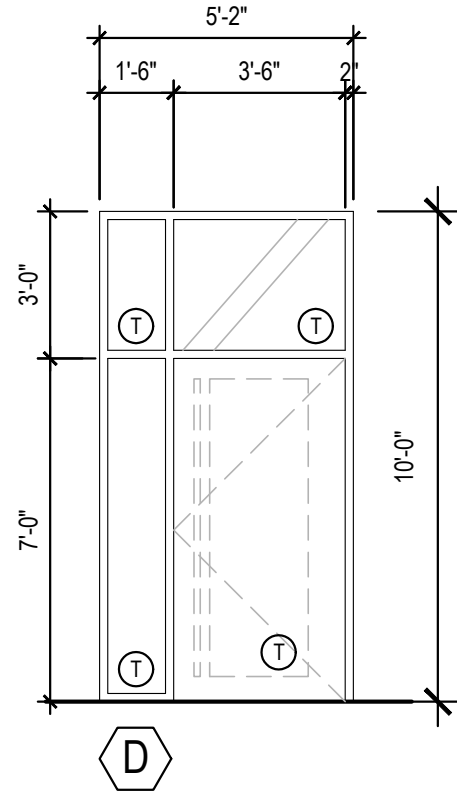
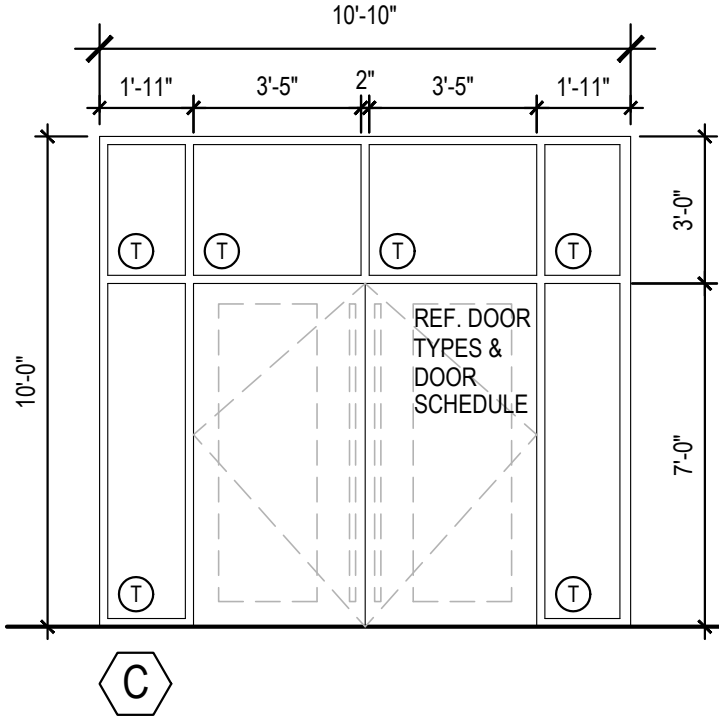
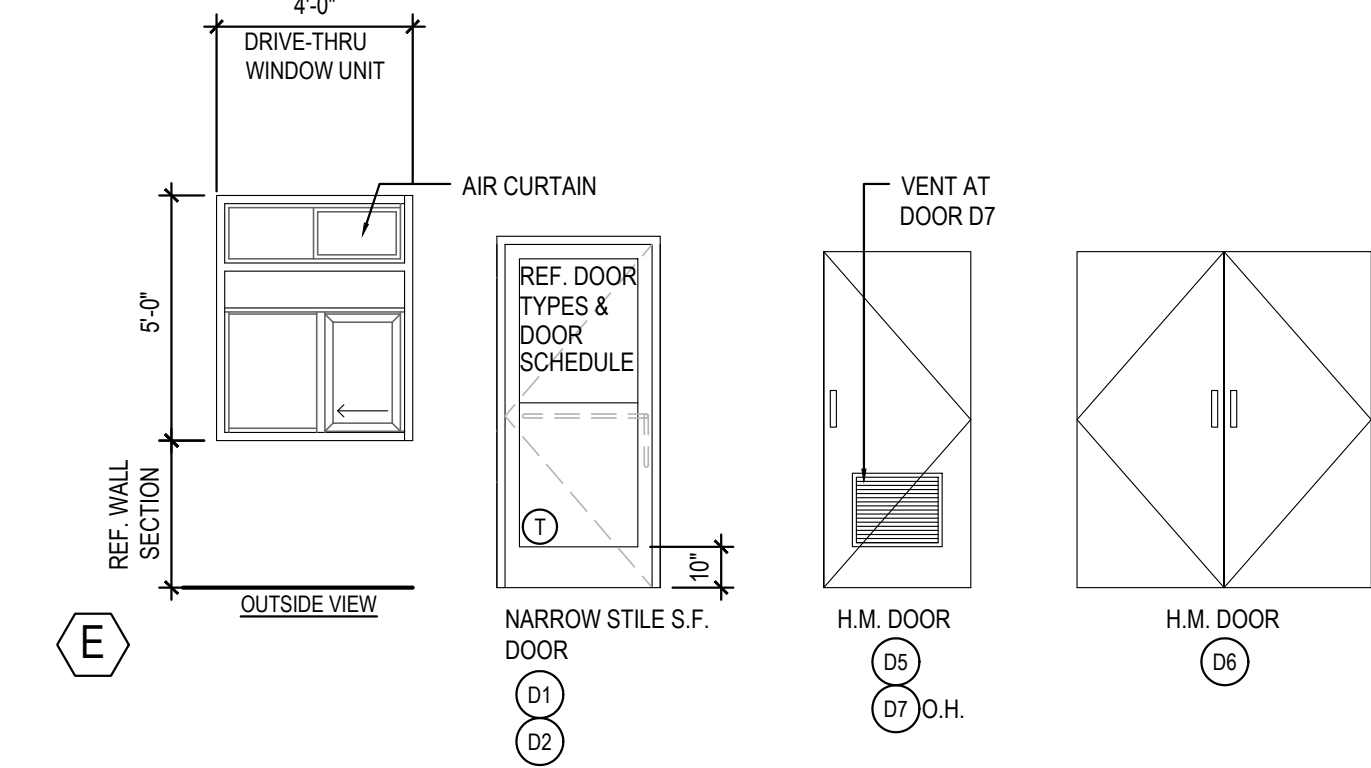
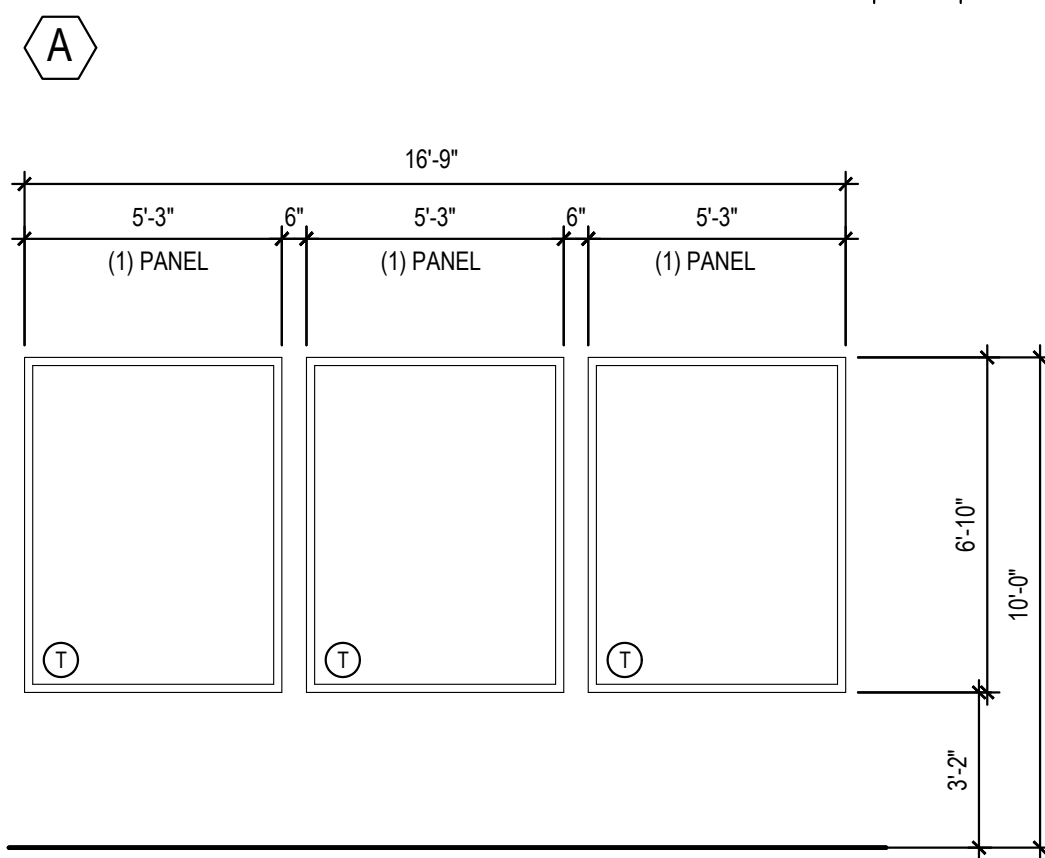
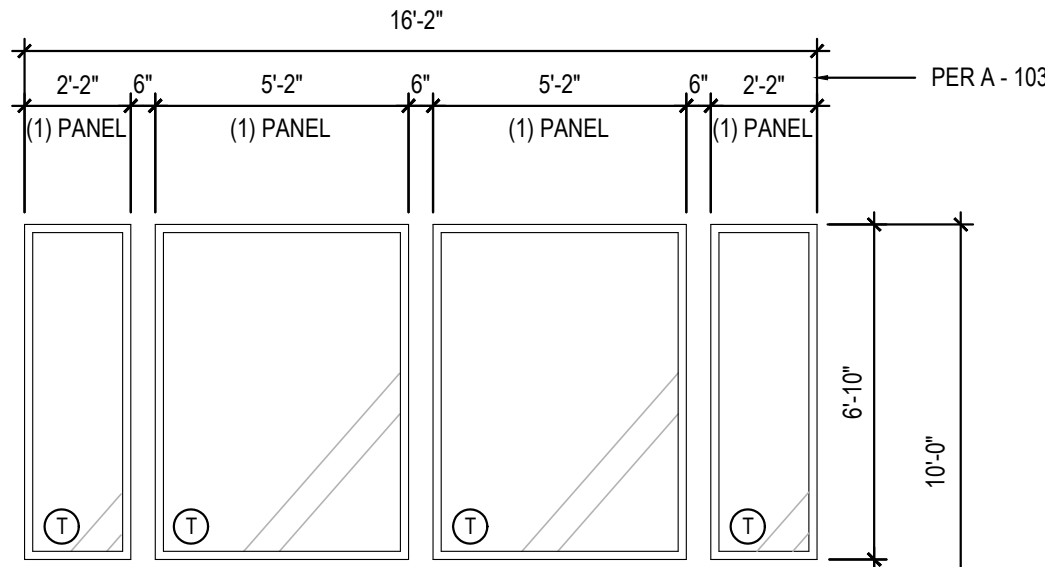

WINDOW AND DOOR ELEVATIONS

3

Scale= NTS A-200

- PEAK 23'-3" +/- A.F.F.
- T.O. PARAPET 21'-8" A.F.F.
- T.O. EAVE 19'-5" +/- A.F.F.

- B.O. BAND 10'-0" A.F.F.
- T.O. PLATE (STORAGE) 8'-6" A.F.F.
- T.O. WAINSCOT 7'-2" A.F.F.

- FINISH FLOOR 0'-0" A.F.F.

- PEAK 23'-3" +/- A.F.F.
- T.O. SIDE PARAPET 21'-8" A.F.F.
- T.O. EAVE 20'-0" +/- A.F.F.
- T.O. PARAPET 19'-8" A.F.F.

- B.O. BAND 10'-0" A.F.F.
- T.O. WAINSCOT 7'-2" A.F.F.

- FINISH FLOOR 0'-0" A.F.F.

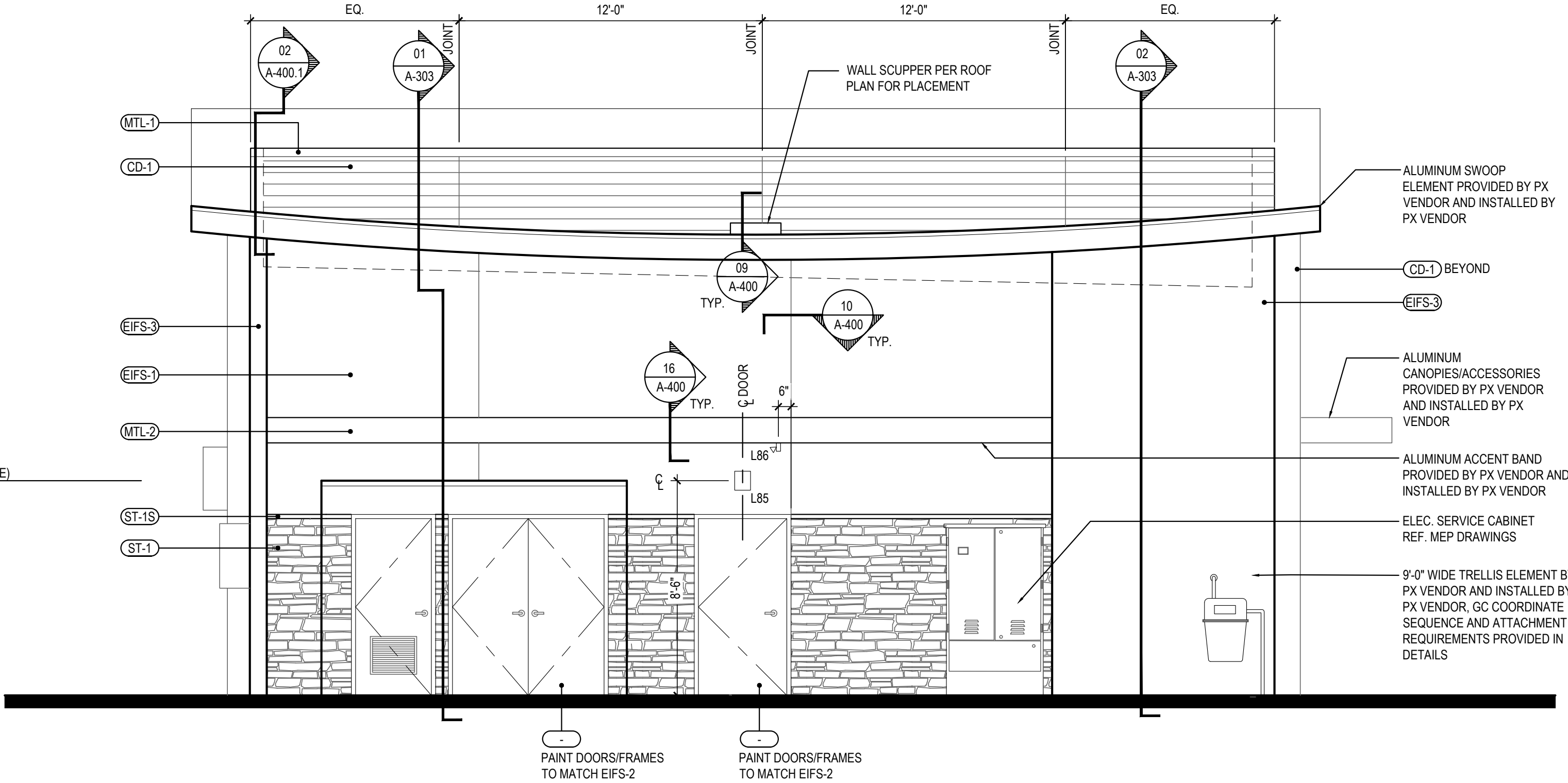

NORTH ELEVATION

2

Scale= 1/4" = 1'-0"

A-200

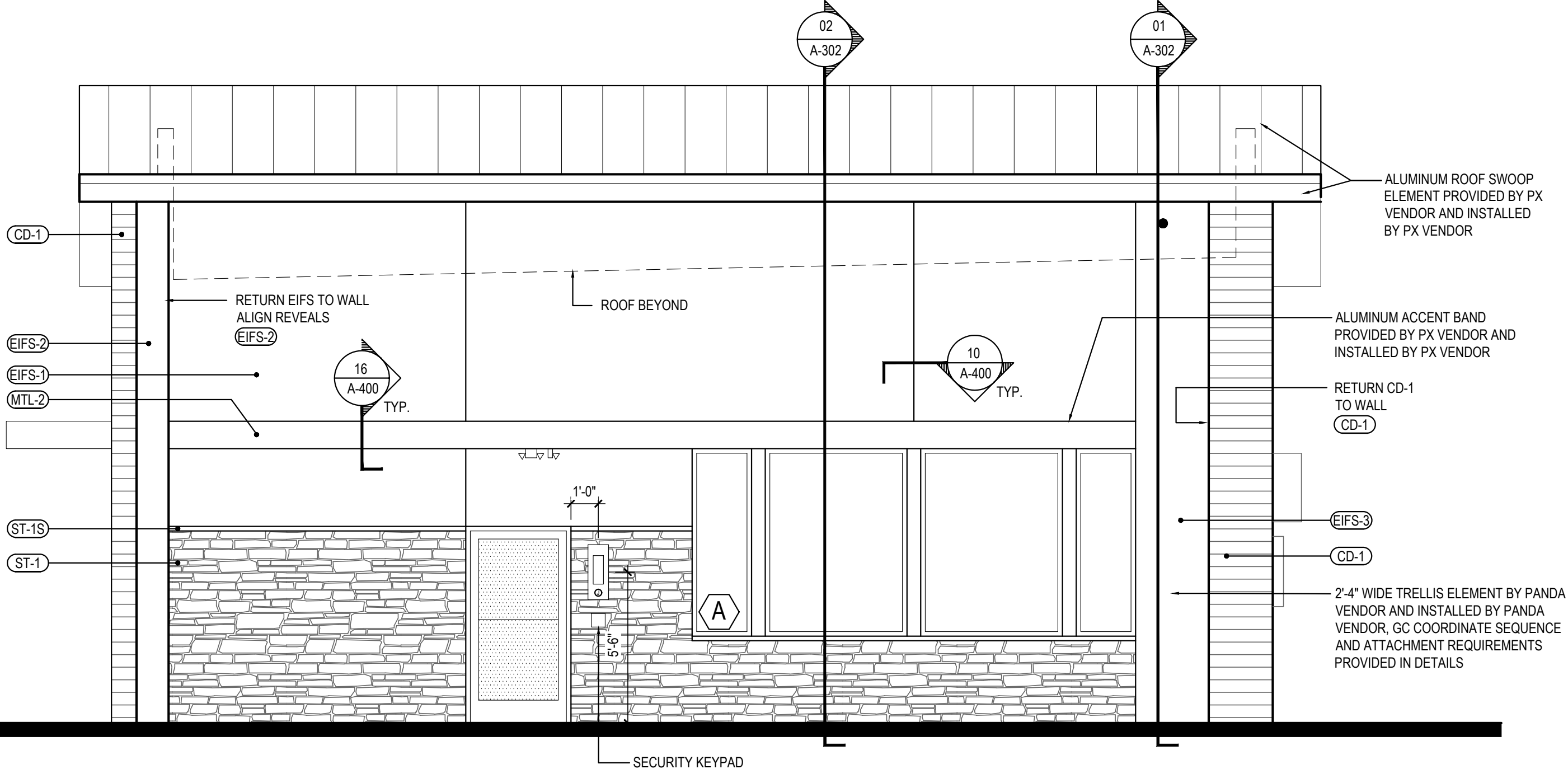

SOUTH ELEVATION

1

Scale= 1/4" = 1'-0"

A-200



PANDA EXPRESS, INC.  
1683 Walnut Grove Ave.  
Rosemead, California 91770  
Telephone: 626.799.9898  
Facsimile: 626.372.8288

All ideas, designs, arrangement and plans indicated or represented by this drawing are the property of Panda Express Inc. and were created for use on this specific project. None of these ideas, designs, arrangements or plans may be used by or disclosed to any person, firm, or corporation without the written permission of Panda Express Inc.

REVISIONS:

ISSUE DATE:

ISSUE FOR PERMIT 01-16-23

DRAWN BY:

AE

PANDA PROJECT #: D21040

ARCH PROJECT #: 261-415

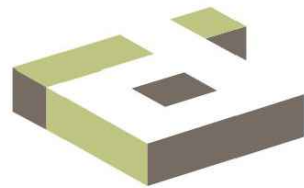

idGROUP

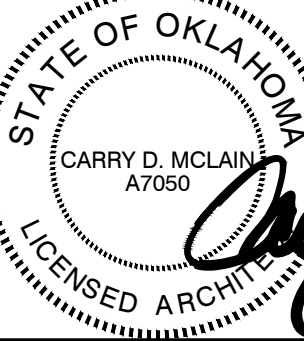

01.16.23

PANDA EXPRESS

PANDA HOME 2600  
KILPATRICK TURNPIKE & ROCKWELL AVE  
OKLAHOMA CITY, OK 73162

A-200

EXTERIOR ELEVATIONS

PANDA HOME 2600 R4



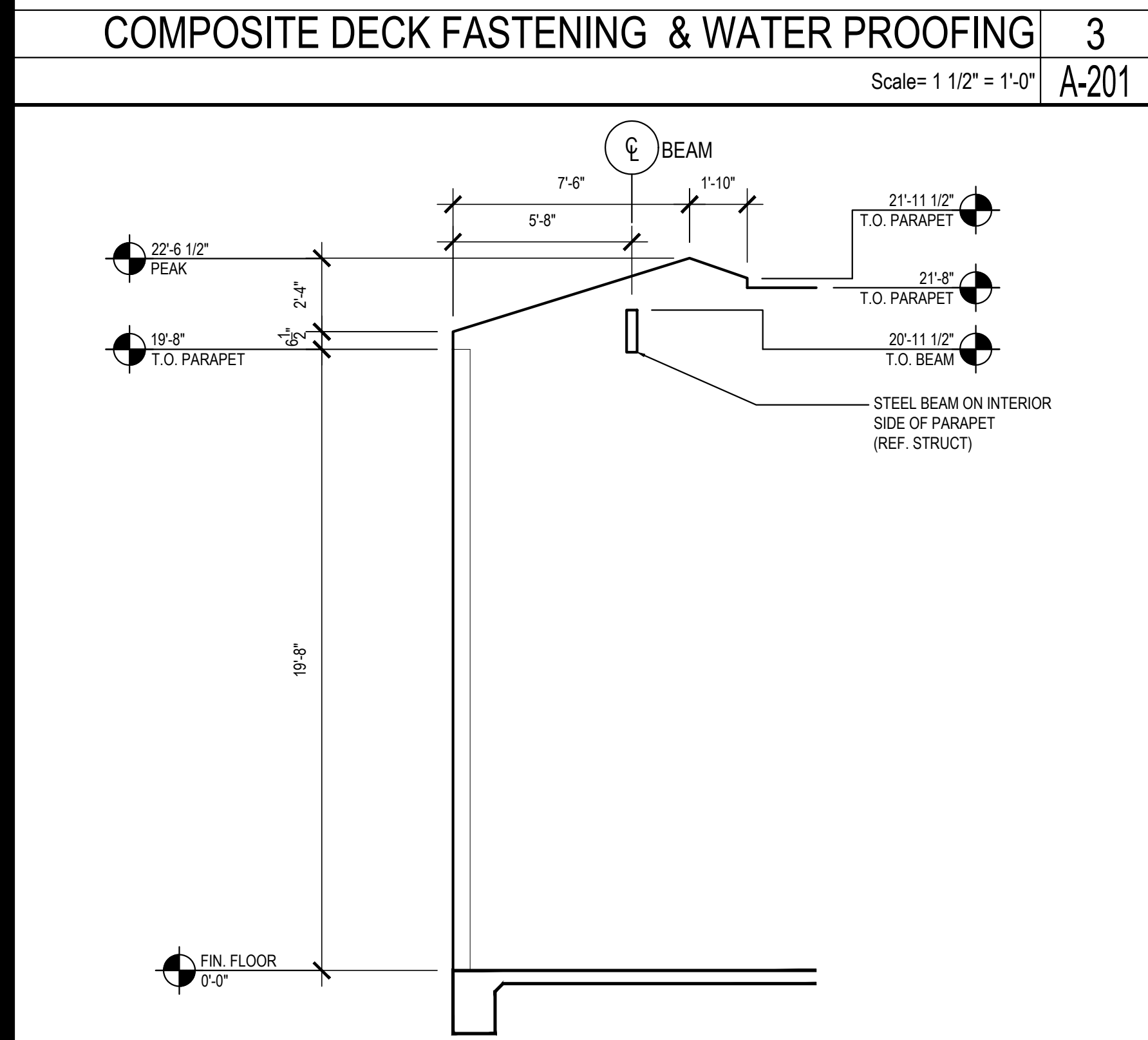
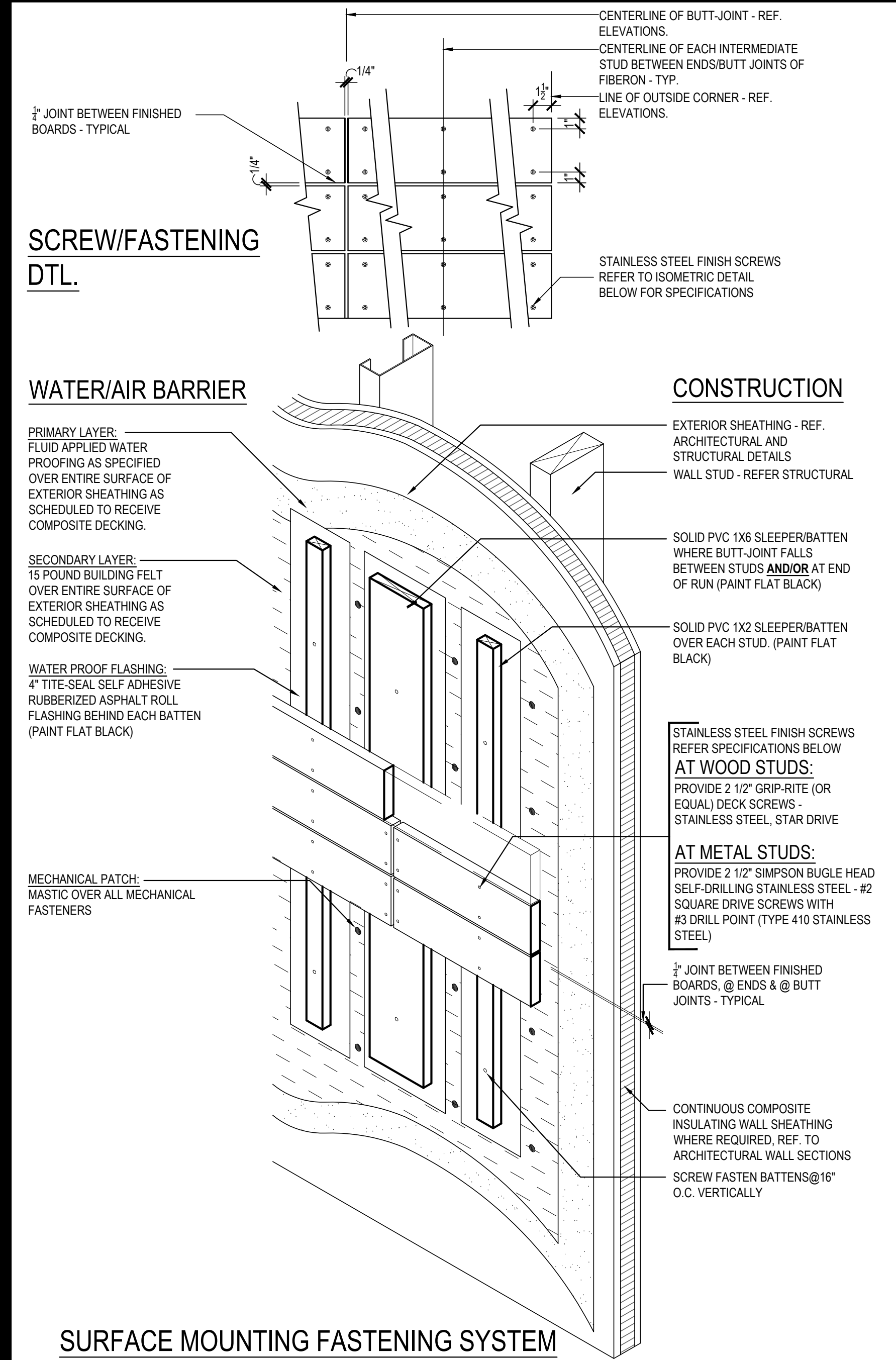

**SLOPED PARAPET FRAMING PROFILE** 4  
Scale= 1/4" = 1'-0" A-201

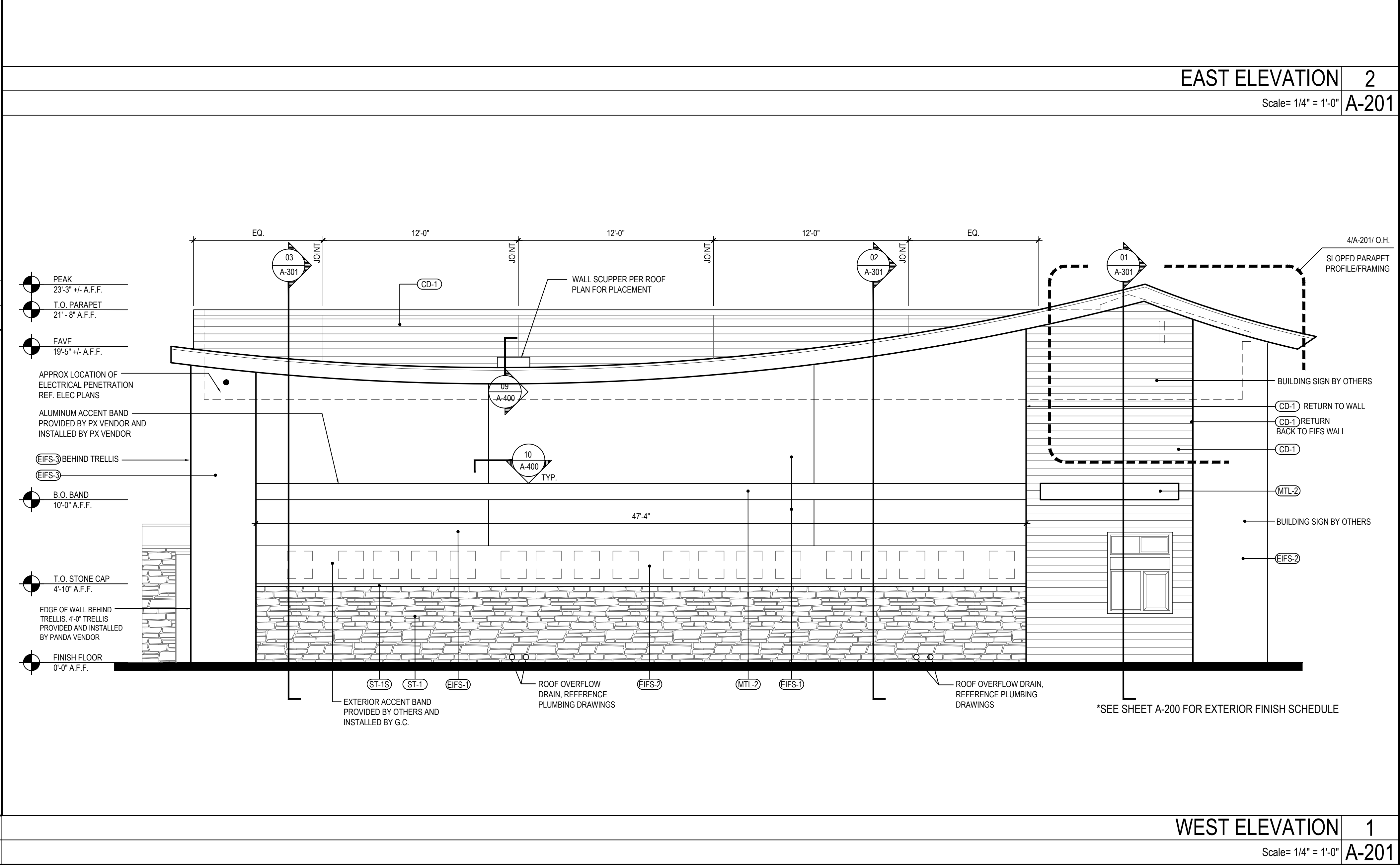
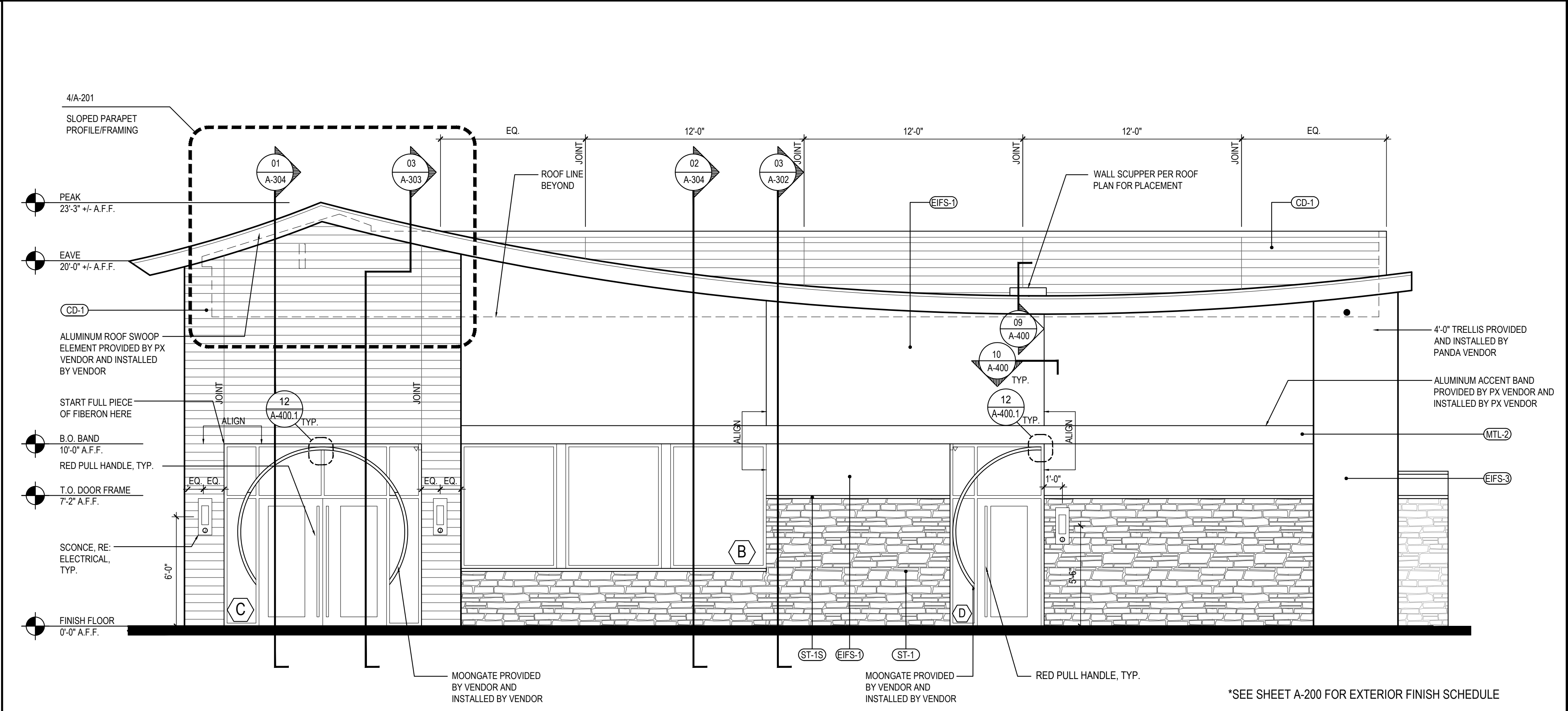

PANDA EXPRESS, INC.  
1683 Walnut Grove Ave.  
Rosemead, California 91770  
Telephone: 626.799.9898  
Facsimile: 626.372.8288

All ideas, designs, arrangement and plans indicated or represented by this drawing are the property of Panda Express Inc. and were created for use on this specific project. None of these ideas, designs, arrangements or plans may be used by or disclosed to any person, firm, or corporation without the written permission of Panda Express Inc.

REVISIONS:	
ISSUE DATE:	
ISSUE FOR PERMIT	01-16-23

DRAWN BY: AE

PANDA PROJECT #: D21040

ARCH PROJECT #: 261-415

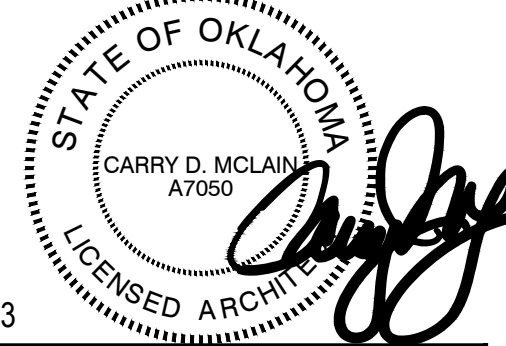

**PANDA EXPRESS**

PANDA HOME 2600  
KILPATRICK TURNPIKE & ROCKWELL AVE  
OKLAHOMA CITY, OK 73162

**A-201**

EXTERIOR ELEVATIONS

PANDA HOME 2600 R4

ISSUE FOR PERMIT - 01.16.23



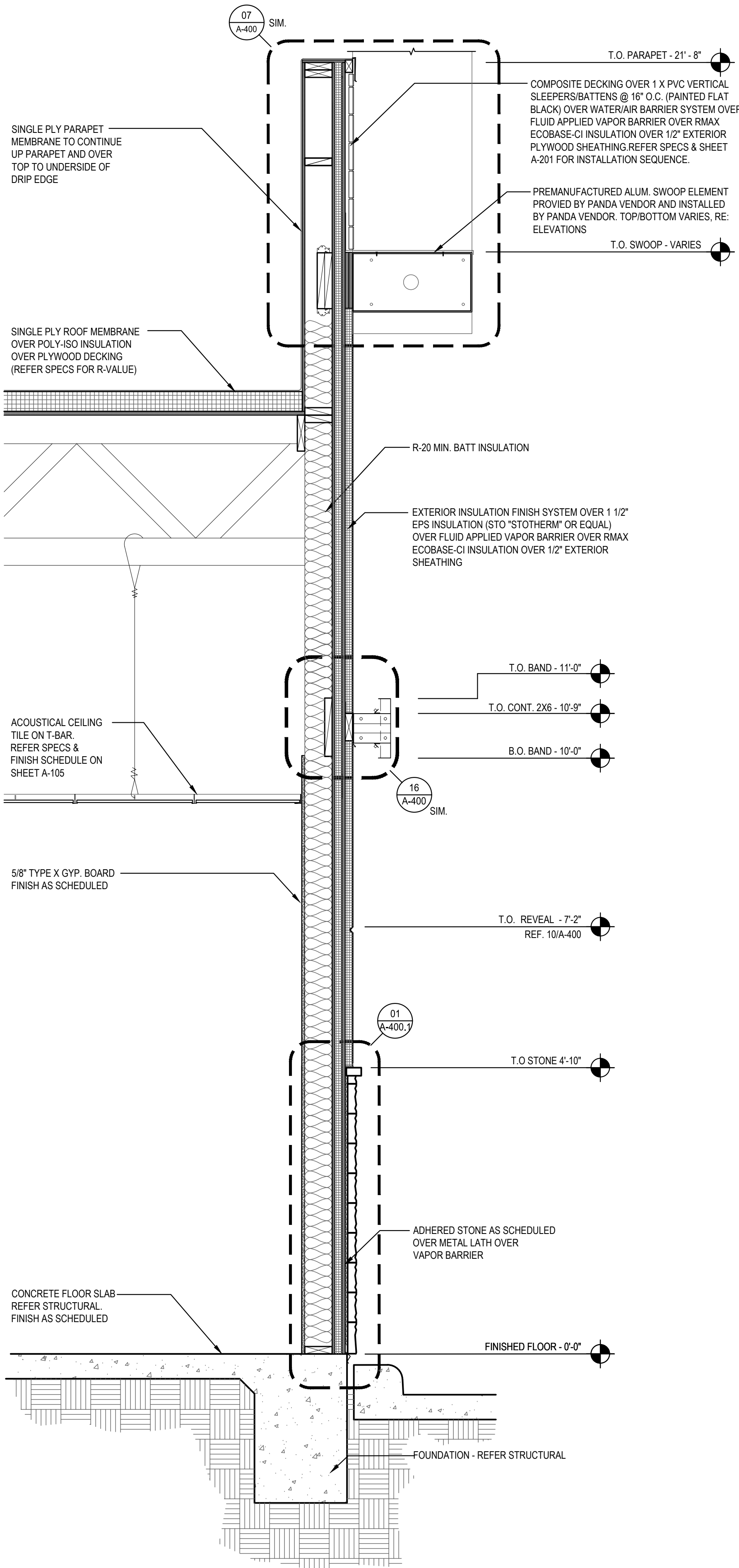

WALL SECTION 3

Scale= 3/4" = 1'-0"

A-301

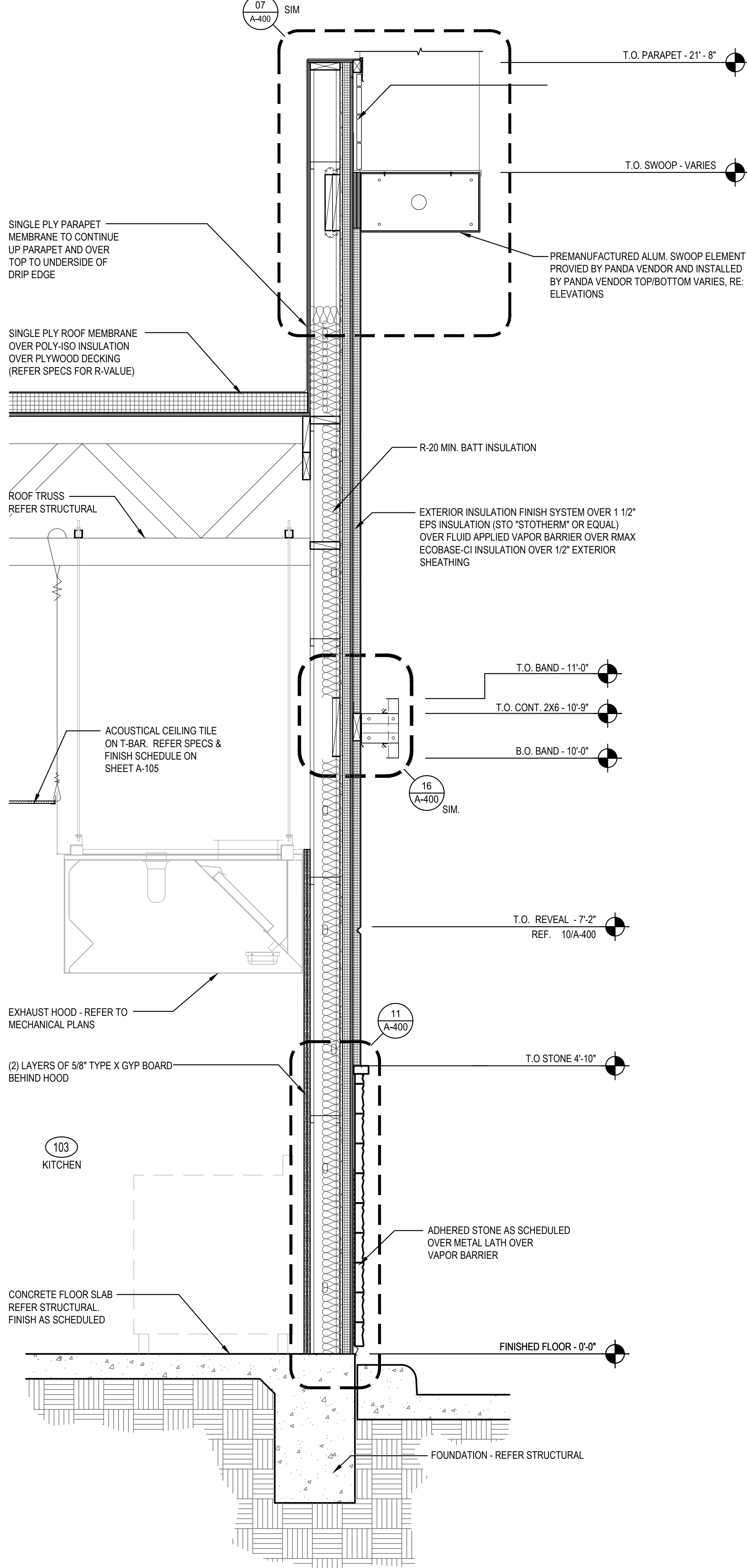

WALL SECTION 2

Scale= 3/4" = 1'-0"

A-301

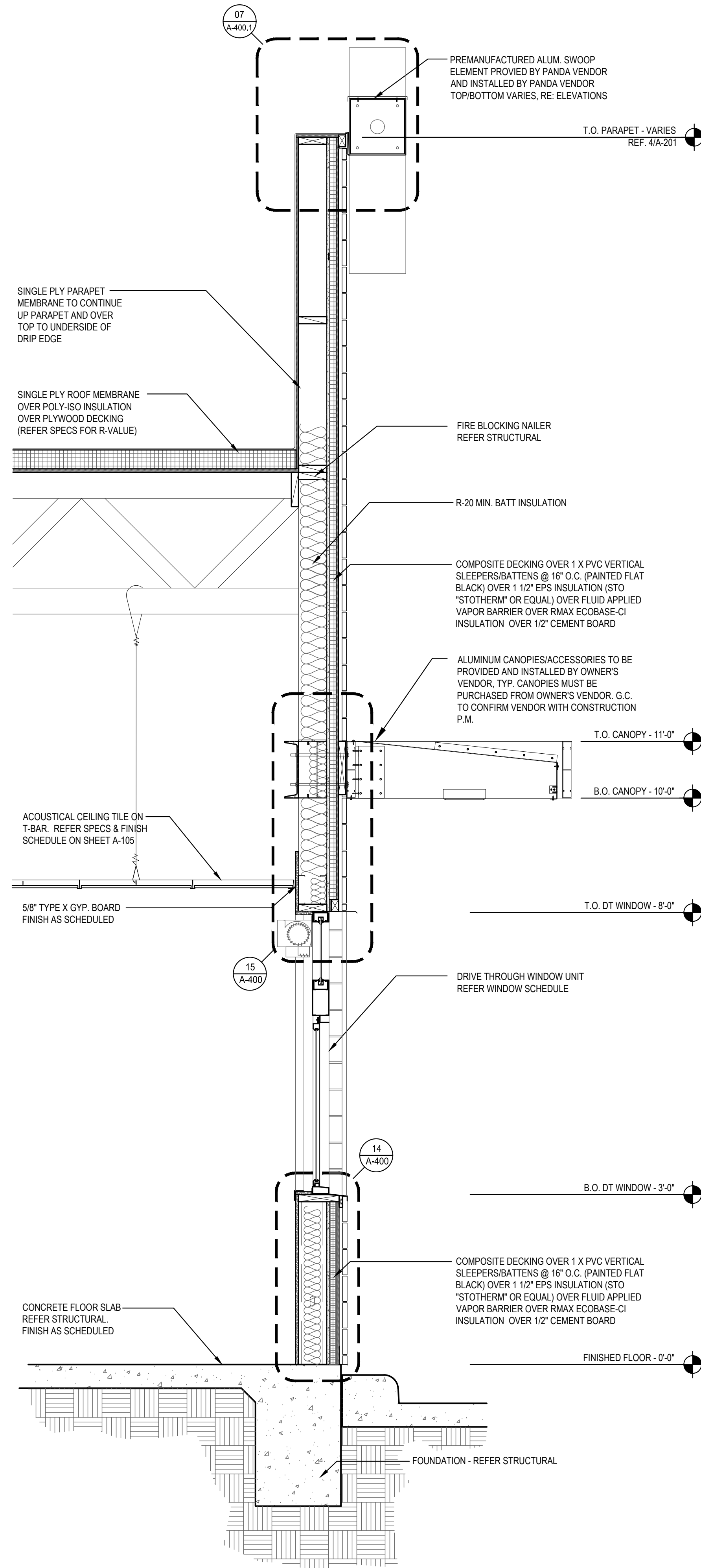

WALL SECTION 1

Scale= 3/4" = 1'-0"

A-301



PANDA EXPRESS, INC.  
1683 Walnut Grove Ave.  
Rosemead, California  
91770  
Telephone: 626.799.9898  
Facsimile: 626.372.8288

All ideas, designs, arrangement and plans indicated or represented by this drawing are the property of Panda Express Inc. and were created for use on this specific project. None of these ideas, designs, arrangements or plans may be used by or disclosed to any person, firm, or corporation without the written permission of Panda Express Inc.

REVISIONS:

ISSUE DATE:

ISSUE FOR PERMIT	01-16-23

DRAWN BY: AE

PANDA PROJECT #: D21040

ARCH PROJECT #: 261-415



01.16.23

PANDA EXPRESS

PANDA HOME 2600  
KILPATRICK TURNPIKE & ROCKWELL AVE  
OKLAHOMA CITY, OK 73162

A-301

WALL SECTIONS

PANDA HOME 2600 R4

ISSUE FOR PERMIT - 01.16.23

ISSUE FOR PERMIT - 01.16.23



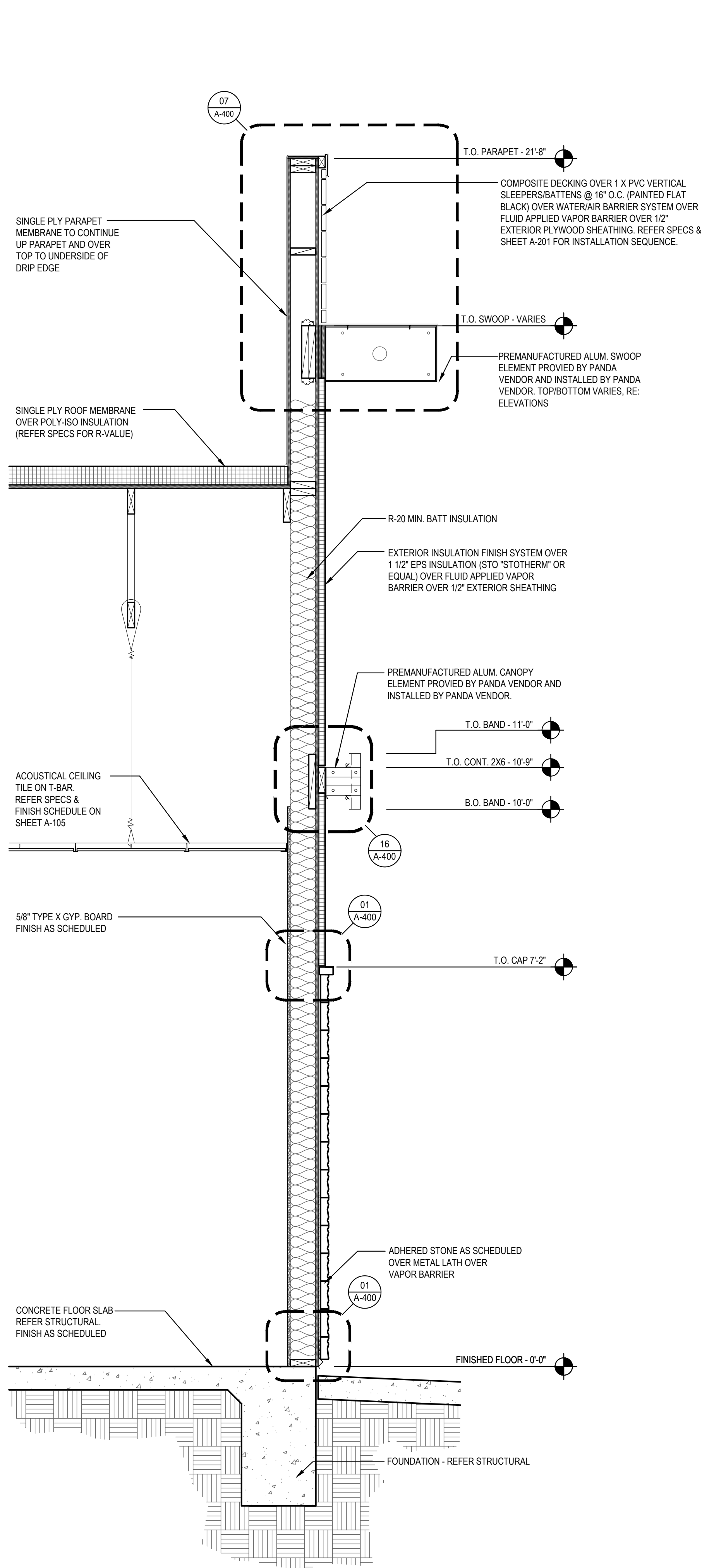

WALL SECTION 3  
Scale= 3/4" = 1'-0" A-302

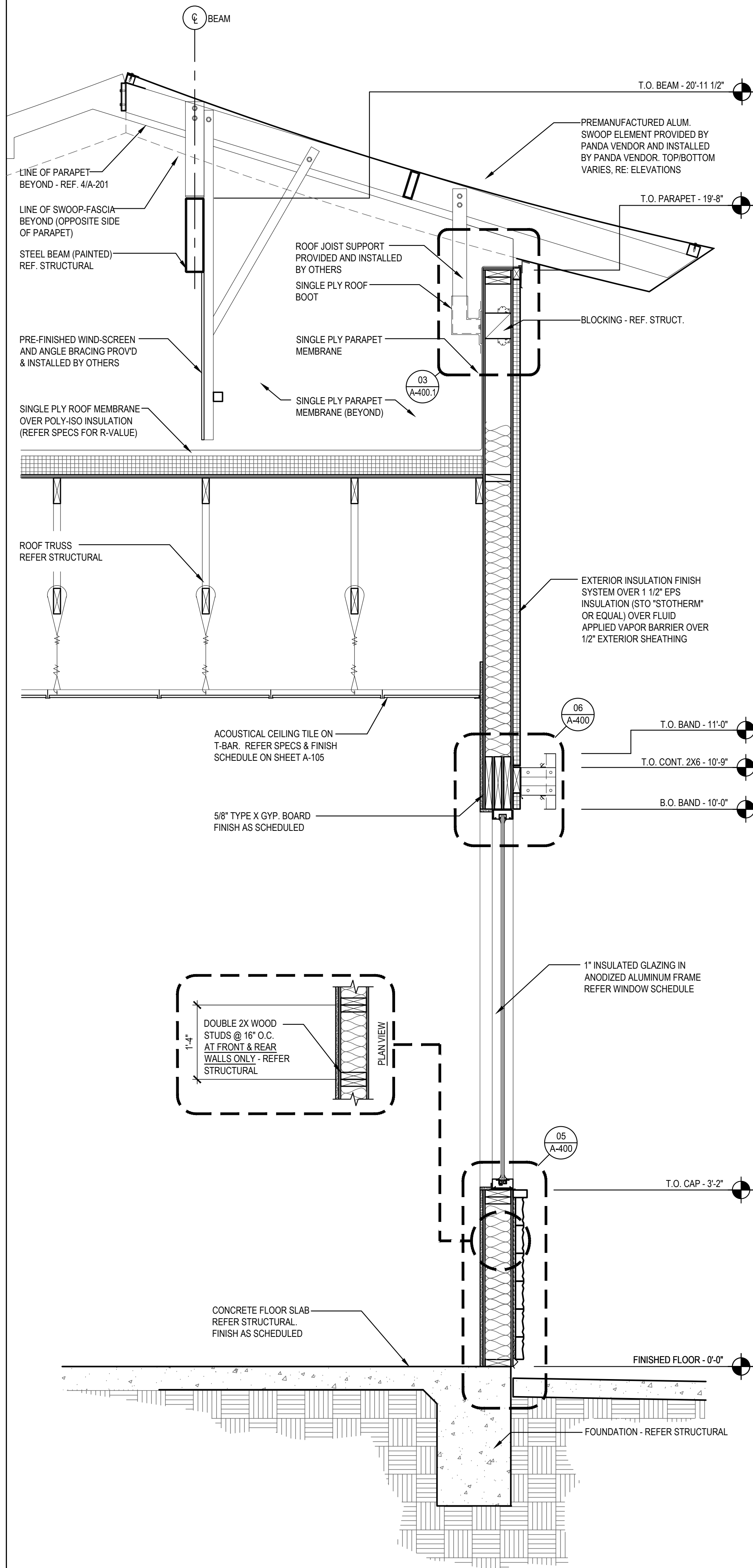

WALL SECTION 2  
Scale= 3/4" = 1'-0" A-302

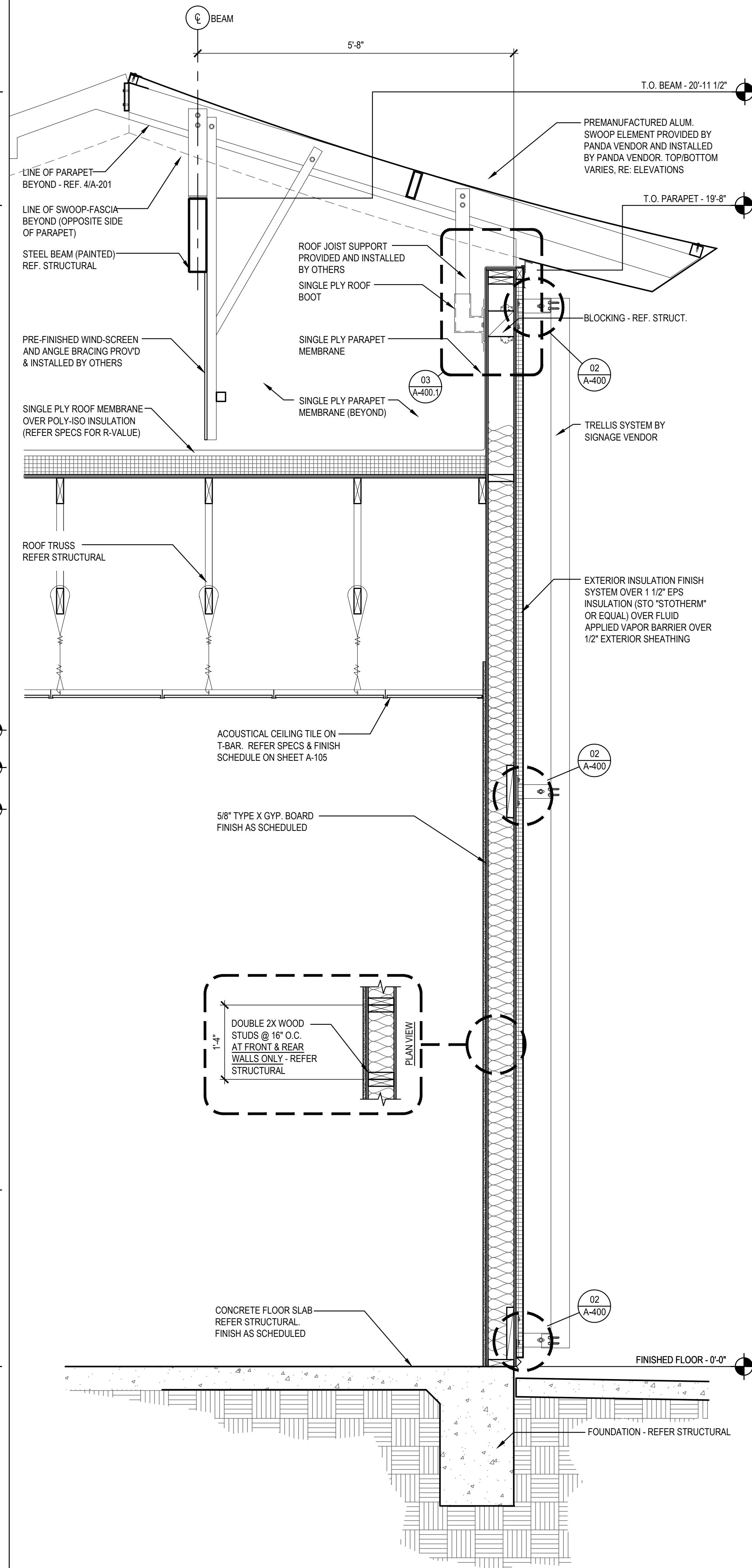

WALL SECTION 1  
Scale= 3/4" = 1'-0" A-302



PANDA EXPRESS, INC.  
1683 Walnut Grove Ave.  
Rosemead, California  
91770  
Telephone: 626.799.9898  
Facsimile: 626.372.8288

All ideas, designs, arrangement and plans indicated or represented by this drawing are the property of Panda Express Inc. and were created for use on this specific project. None of these ideas, designs, arrangements or plans may be used by or disclosed to any person, firm, or corporation without the written permission of Panda Express Inc.

REVISIONS:

ISSUE DATE:

ISSUE FOR PERMIT 01-16-23

DRAWN BY: AE

PANDA PROJECT #: D21040

ARCH PROJECT #: 261-415



01.16.23

PANDA EXPRESS

PANDA HOME 2600  
KILPATRICK TURNPIKE & ROCKWELL AVE  
OKLAHOMA CITY, OK 73162

A-302

WALL SECTIONS

PANDA HOME 2600 R4

ISSUE FOR PERMIT - 01.16.23

ISSUE FOR PERMIT - 01.16.23



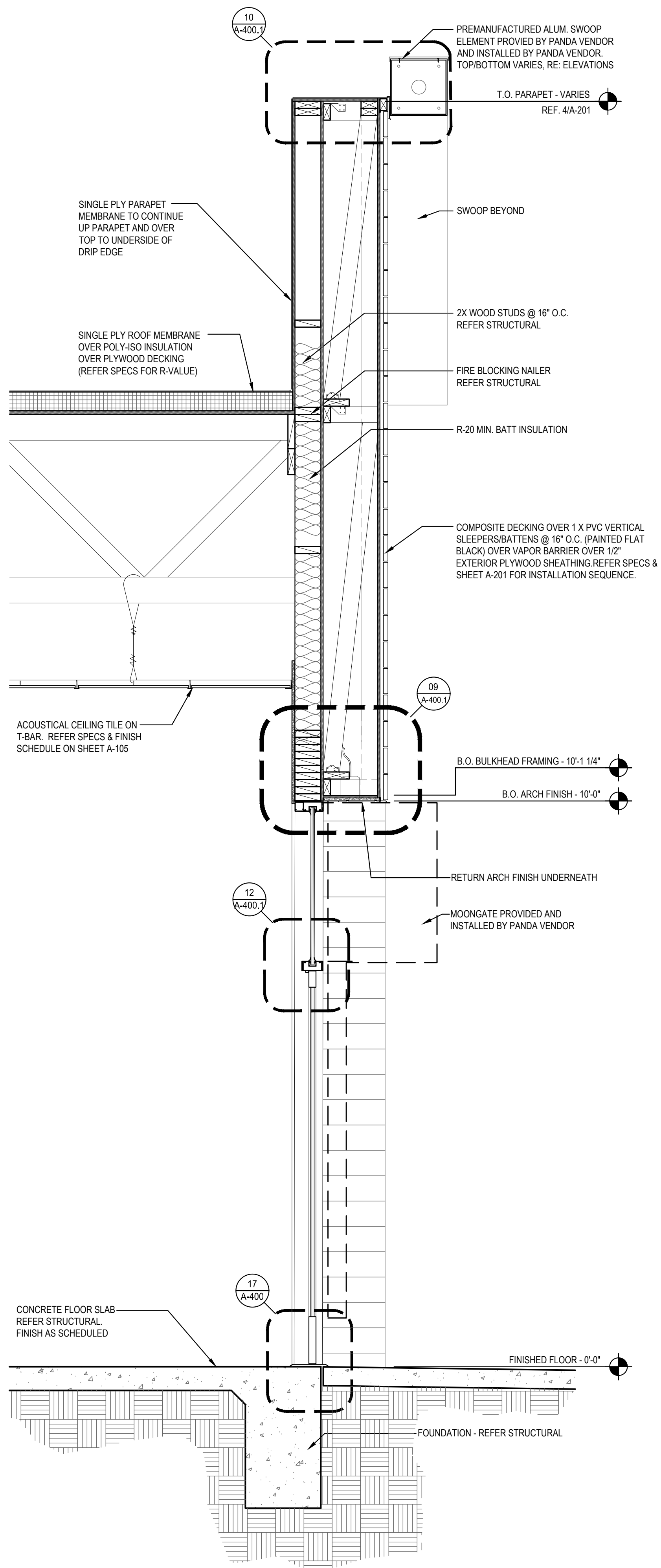

WALL SECTION 3

Scale= 3/4" = 1'-0"

A-303

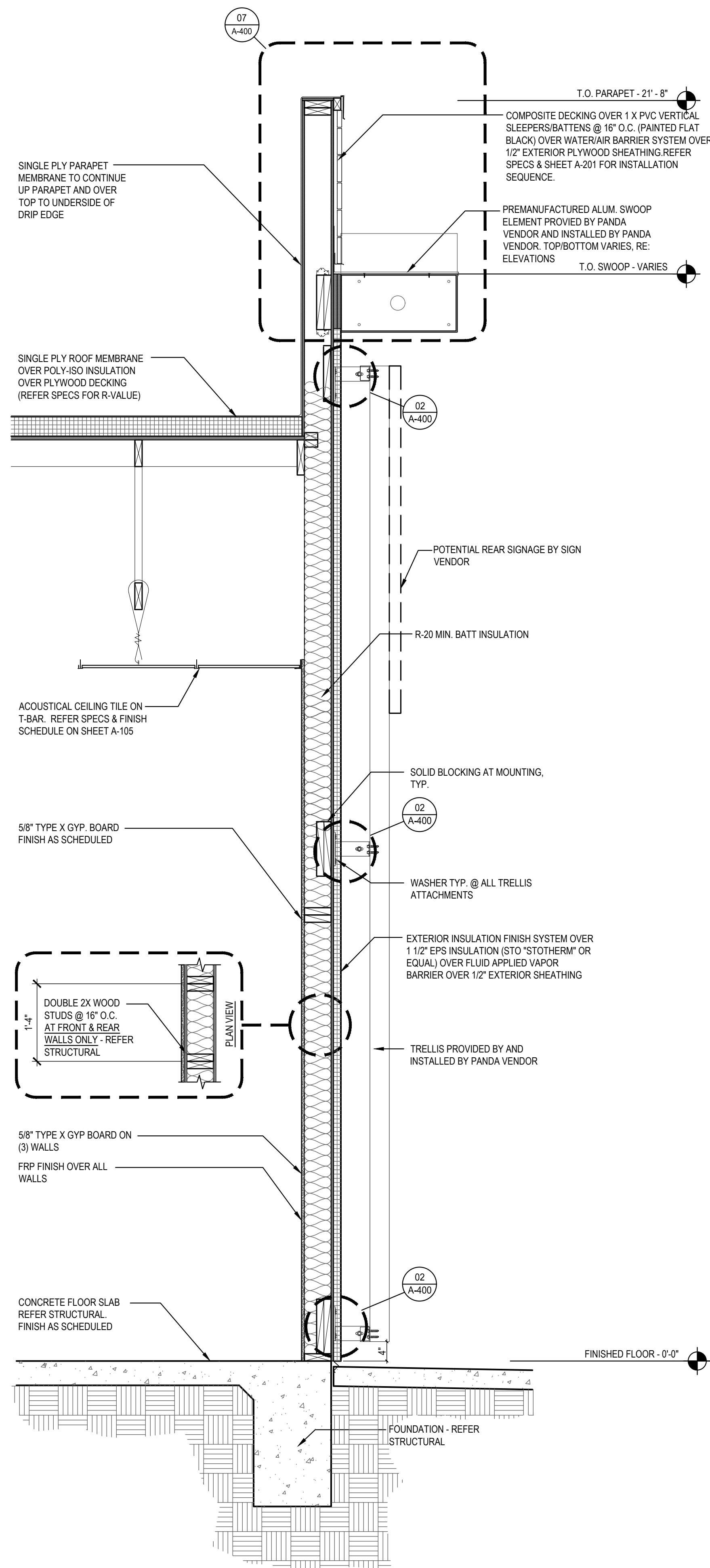

WALL SECTION 2

Scale= 3/4" = 1'-0"

A-303

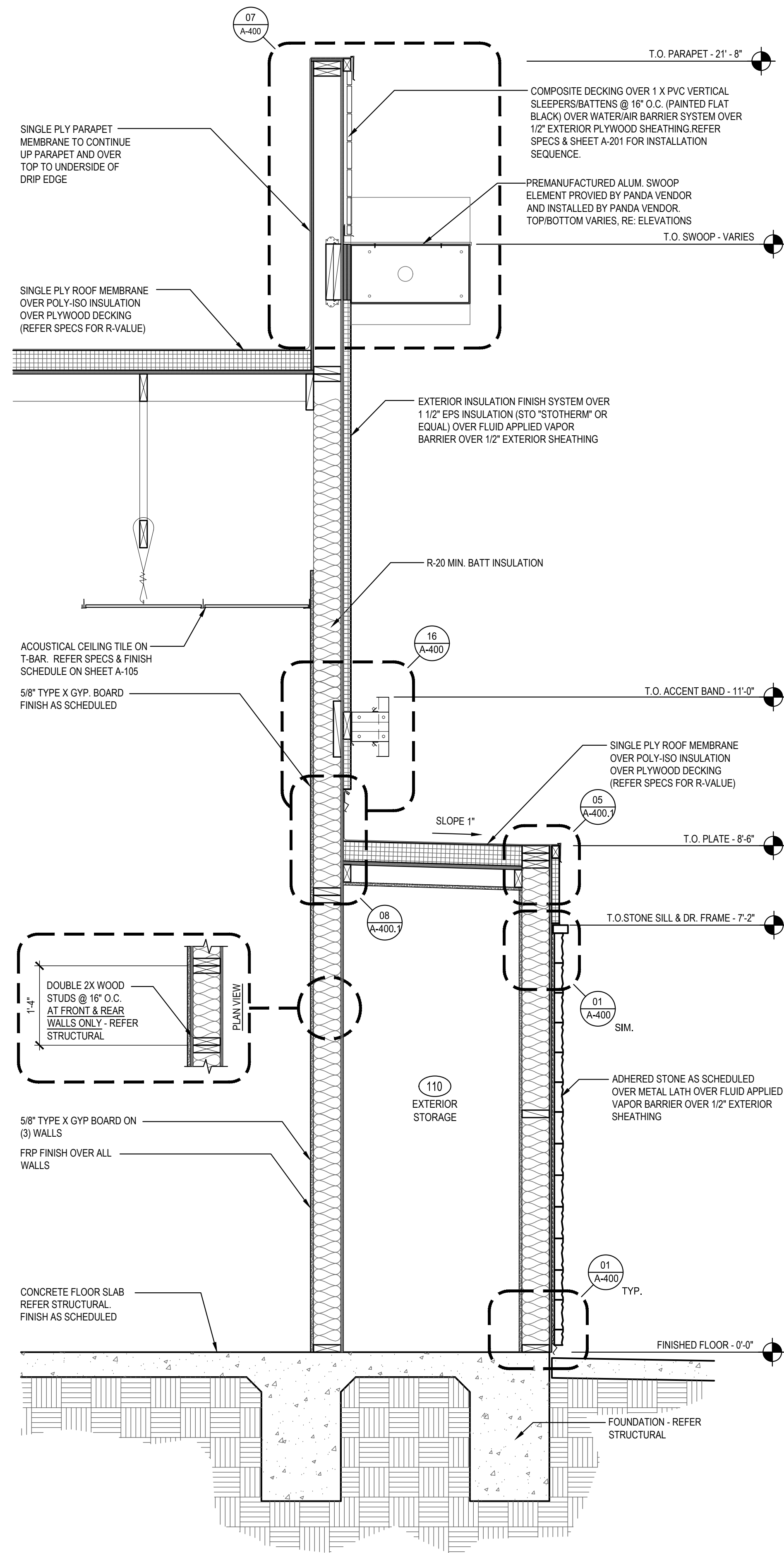

WALL SECTION 1

Scale= 3/4" = 1'-0"

A-303



PANDA EXPRESS, INC.  
1683 Walnut Grove Ave.  
Rosemead, California  
91770  
Telephone: 626.799.9898  
Facsimile: 626.372.8288

All ideas, designs, arrangement and plans indicated or represented by this drawing are the property of Panda Express Inc. and were created for use on this specific project. None of these ideas, designs, arrangements or plans may be used by or disclosed to any person, firm, or corporation without the written permission of Panda Express Inc.

REVISIONS:



ISSUE DATE:

ISSUE FOR PERMIT 01-16-23

DRAWN BY: AE

PANDA PROJECT #: D21040

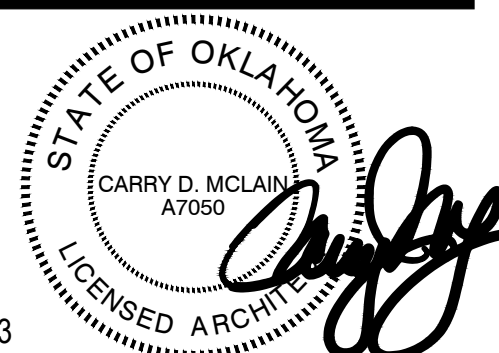
ARCH PROJECT #: 261-415



01.16.23

PANDA EXPRESS

PANDA HOME 2600  
KILPATRICK TURNPIKE & ROCKWELL AVE  
OKLAHOMA CITY, OK 73162

A-303

WALL SECTIONS

PANDA HOME 2600 R4

ISSUE FOR PERMIT - 01.16.23







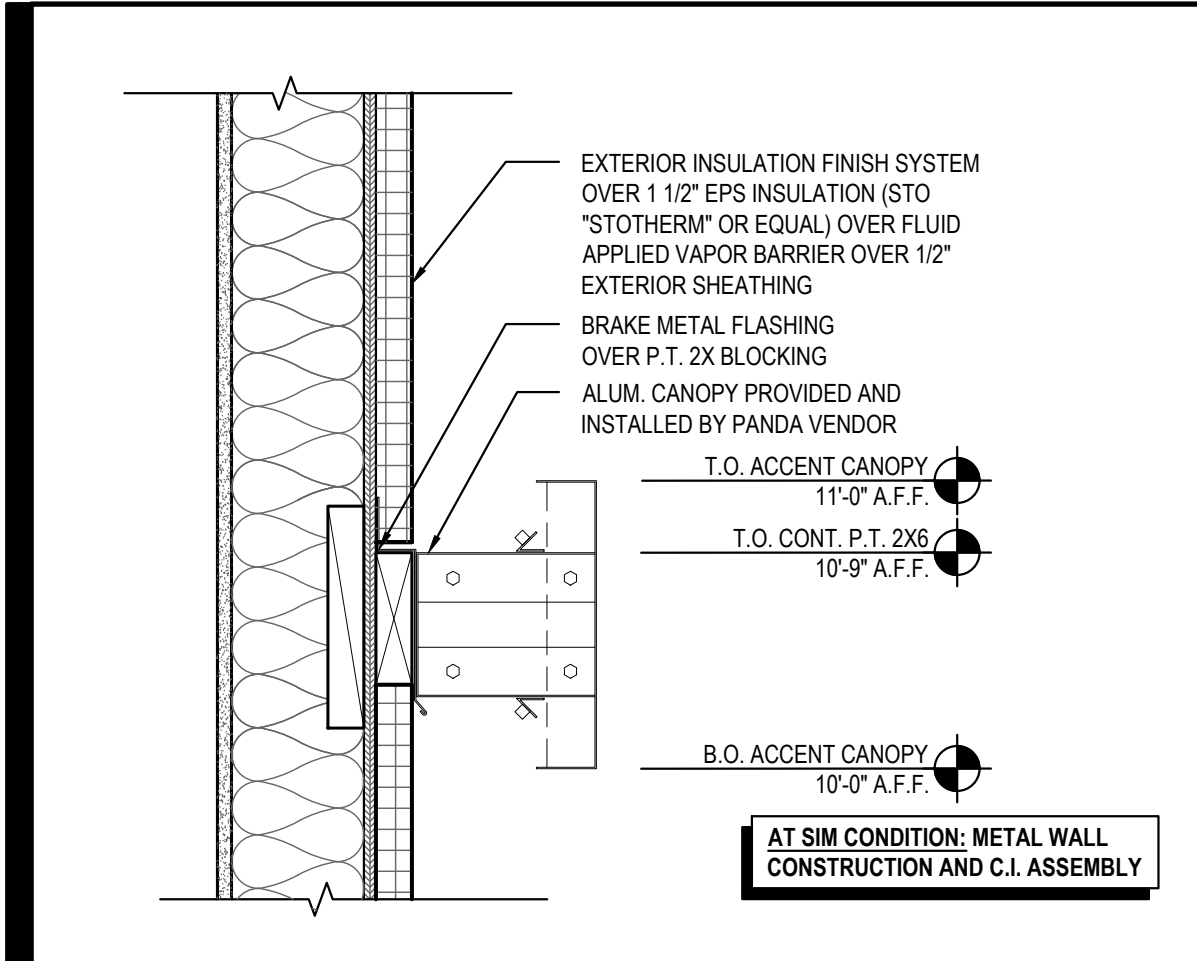

LIGHT ACCENT BAND DETAIL 16

Scale= 1 1/2" = 1'-0" A-400

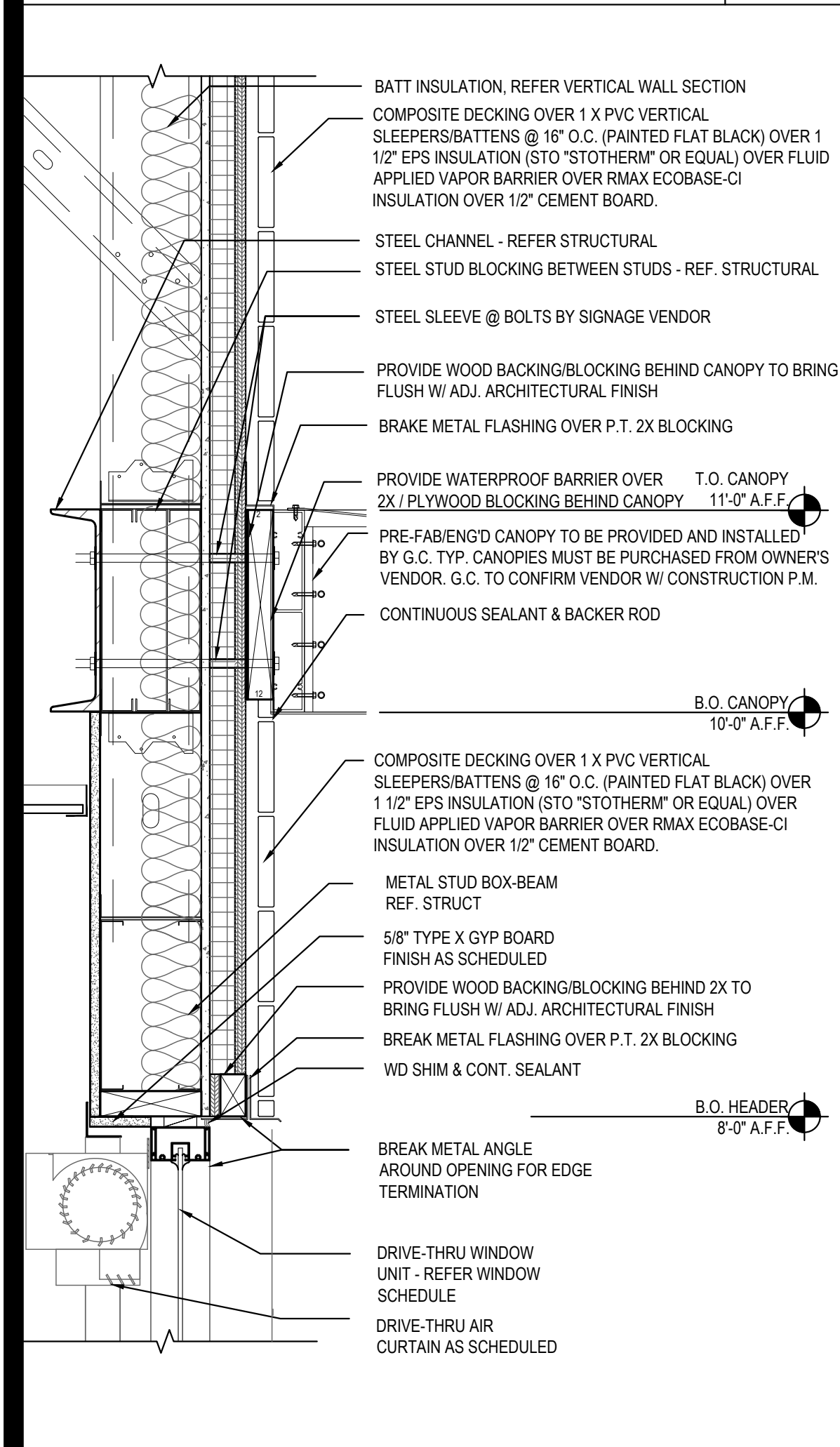

DRIVE-THRU HEAD DETAIL 15

Scale= 1 1/2" = 1'-0" A-400

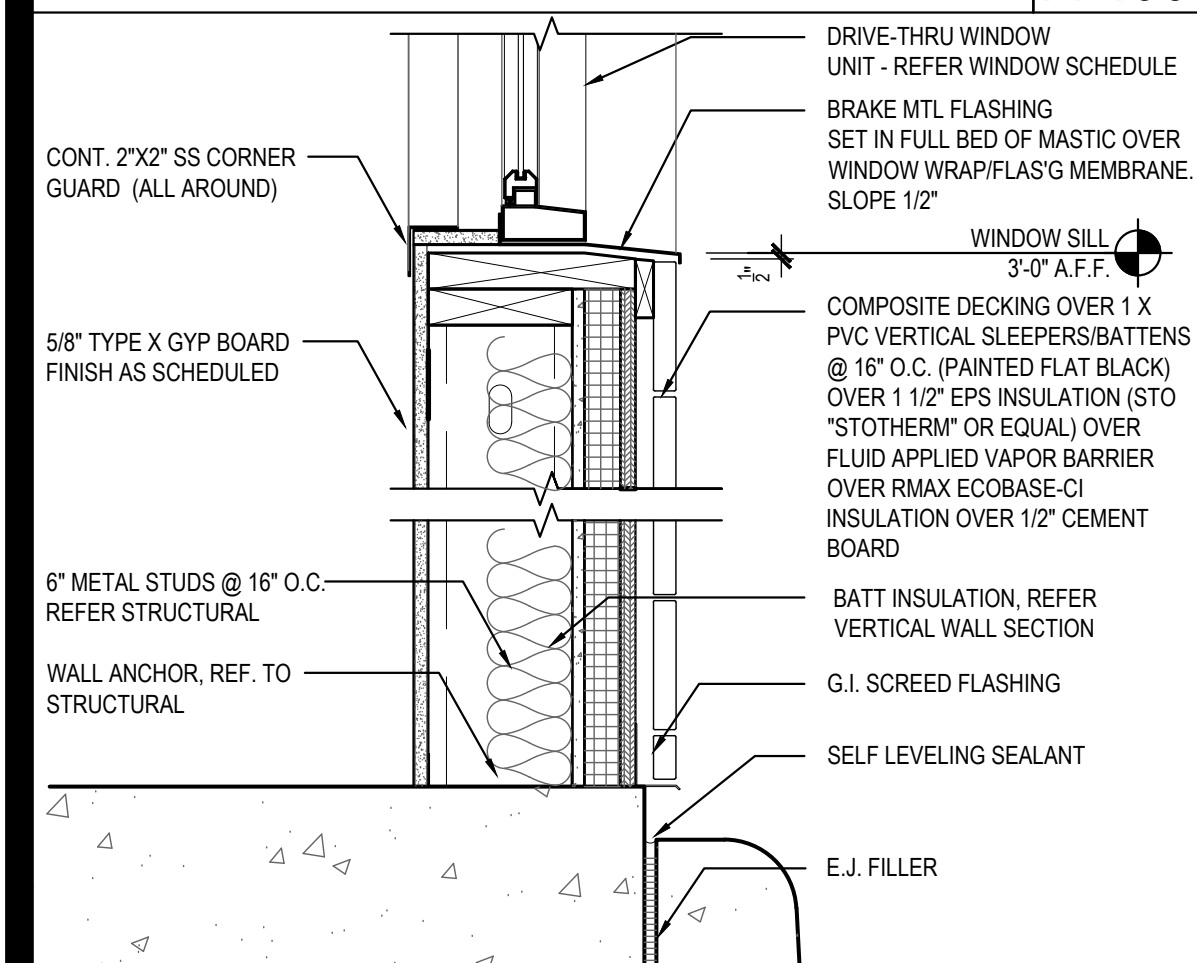

SILL DETAIL 14

Scale= 1 1/2" = 1'-0" A-400

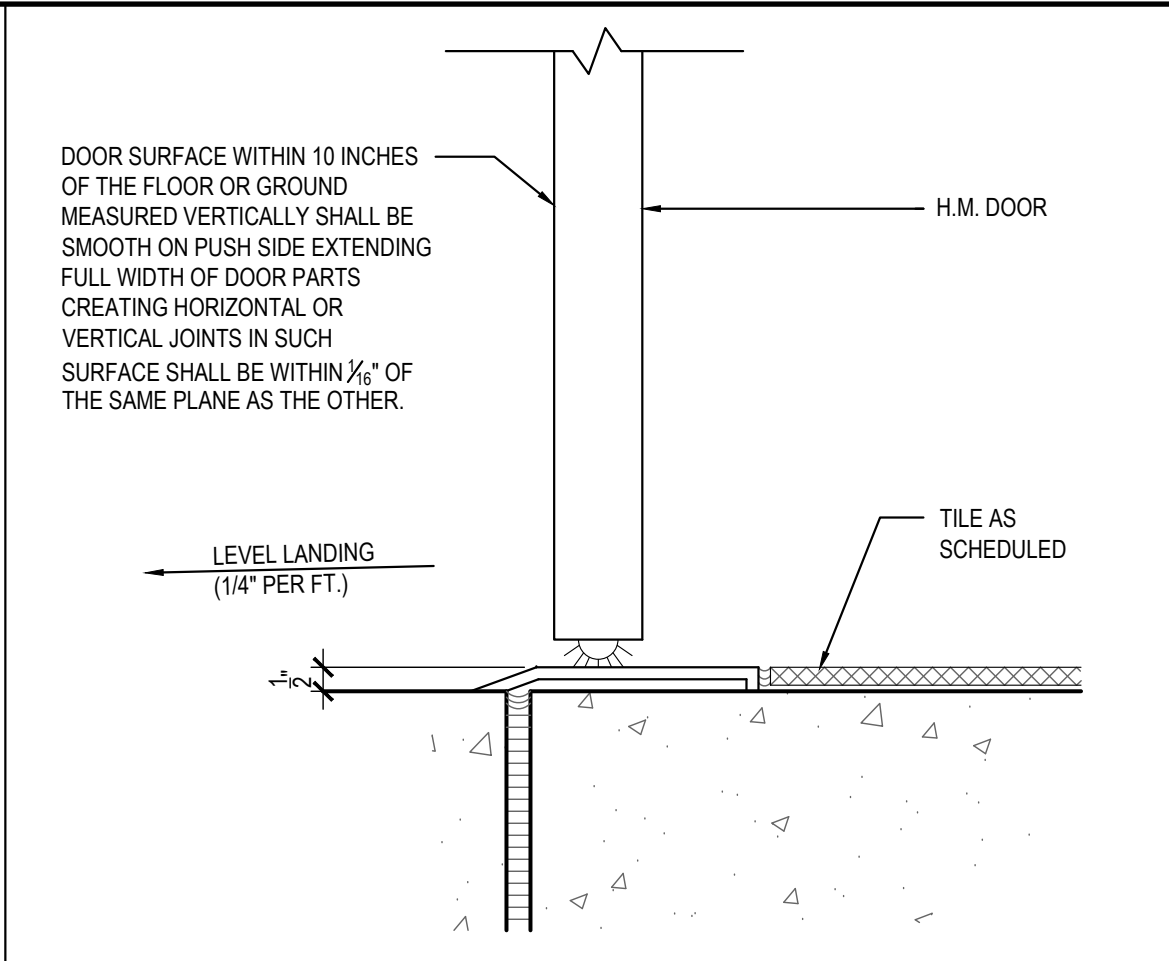

DOOR SILL DETAIL 17

Scale= 3" = 1'-0" A-400

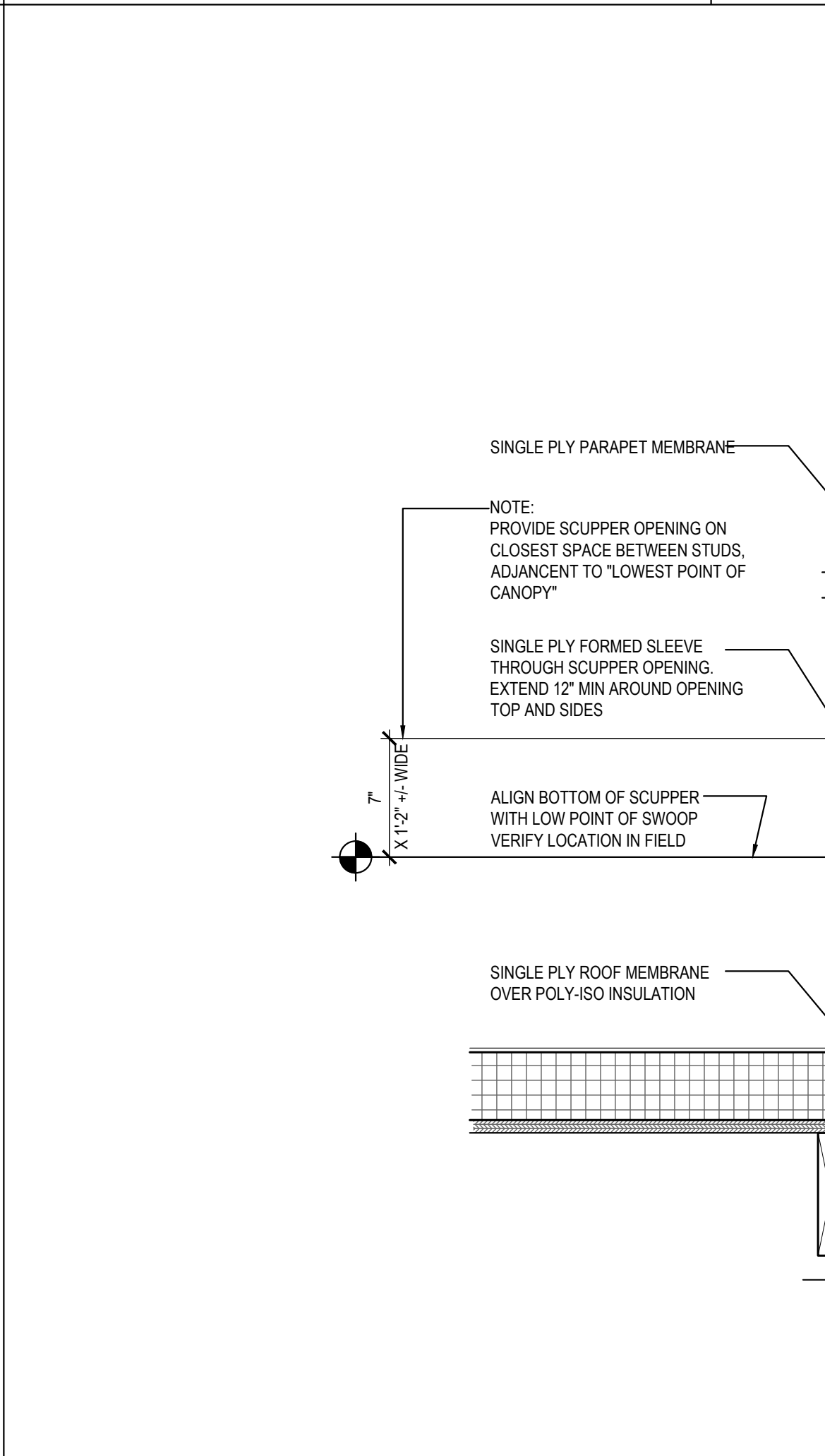

SCUPPER DETAIL 09

Scale= 1 1/2" = 1'-0" A-400

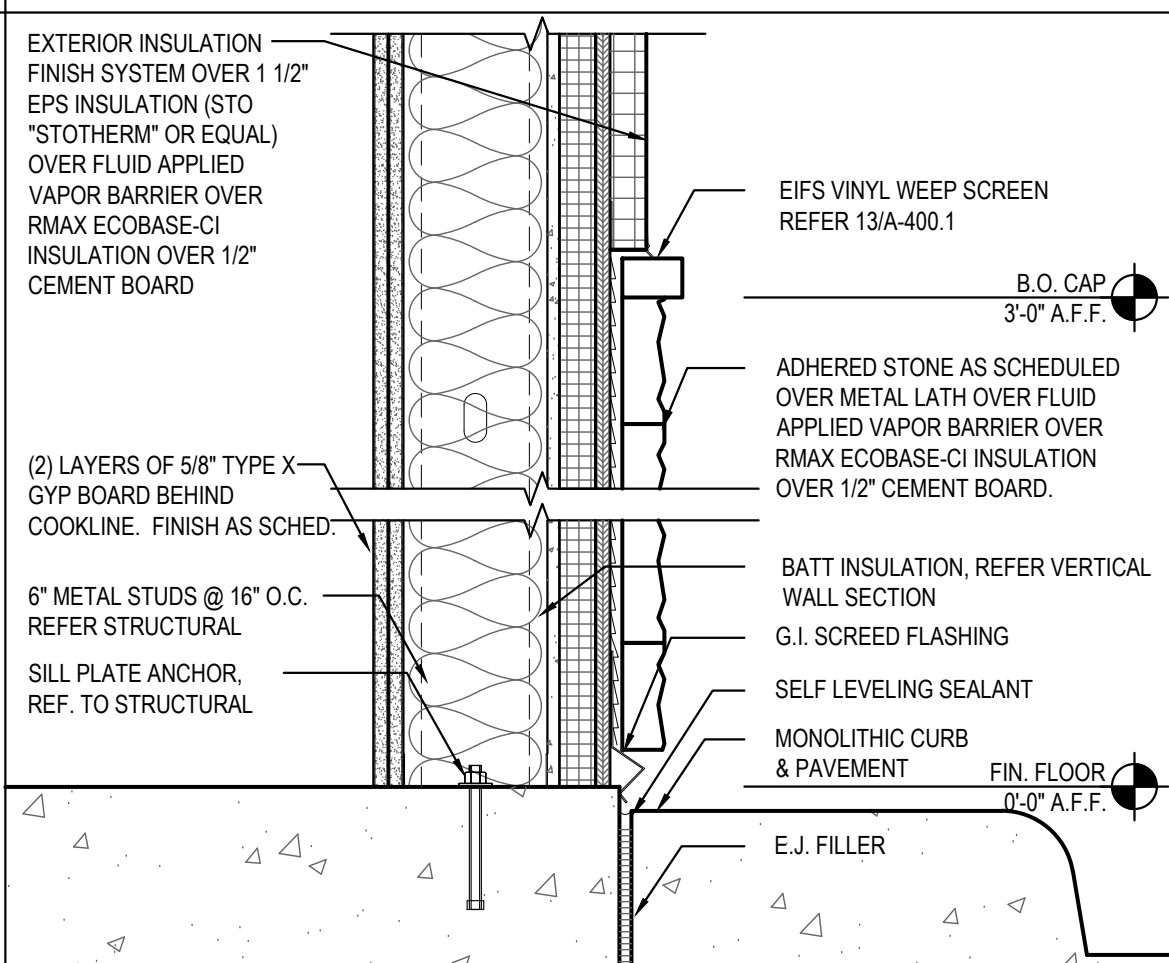

SILL DETAIL 11

Scale= 1 1/2" = 1'-0" A-400

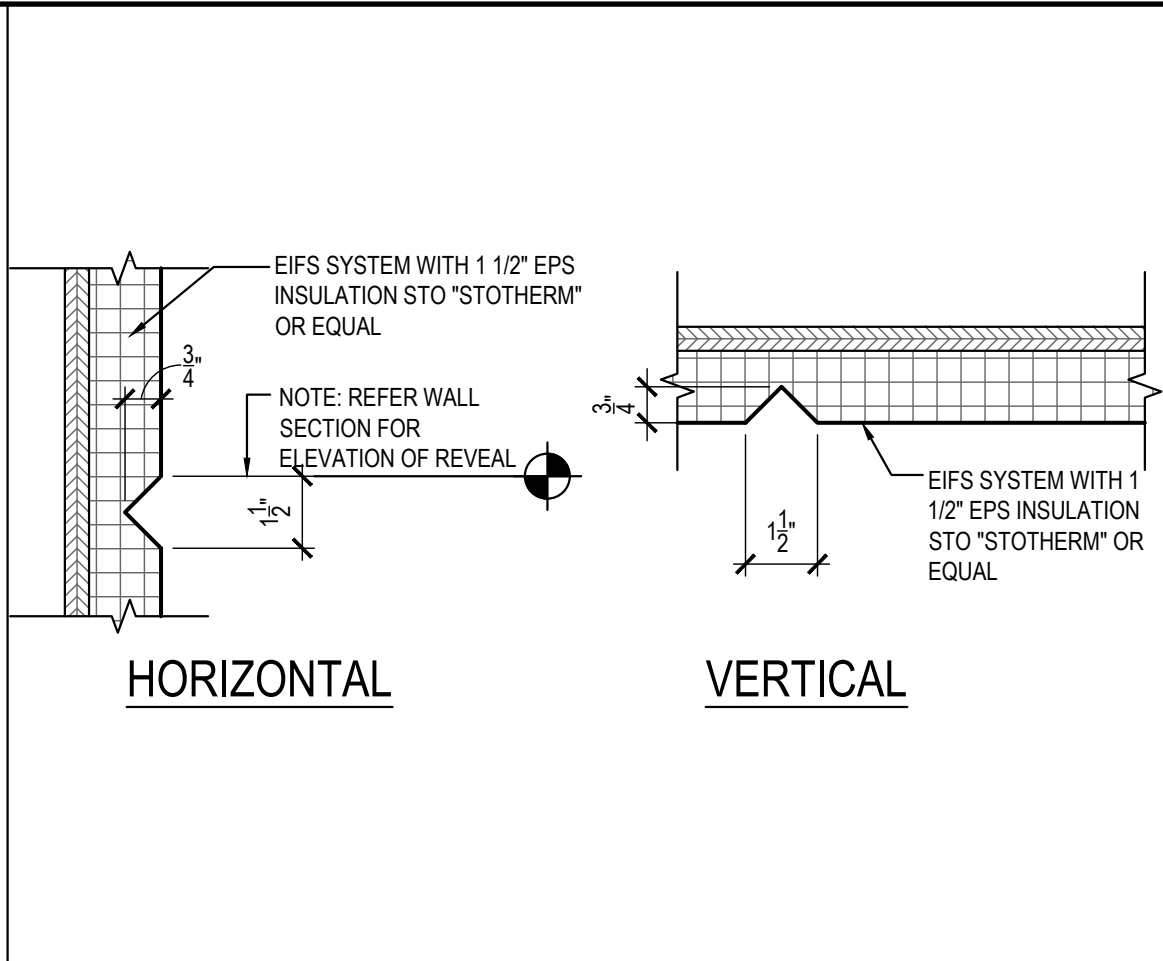

EIFS AESTHETIC REVEAL JOINT 10

Scale= 3" = 1'-0" A-400

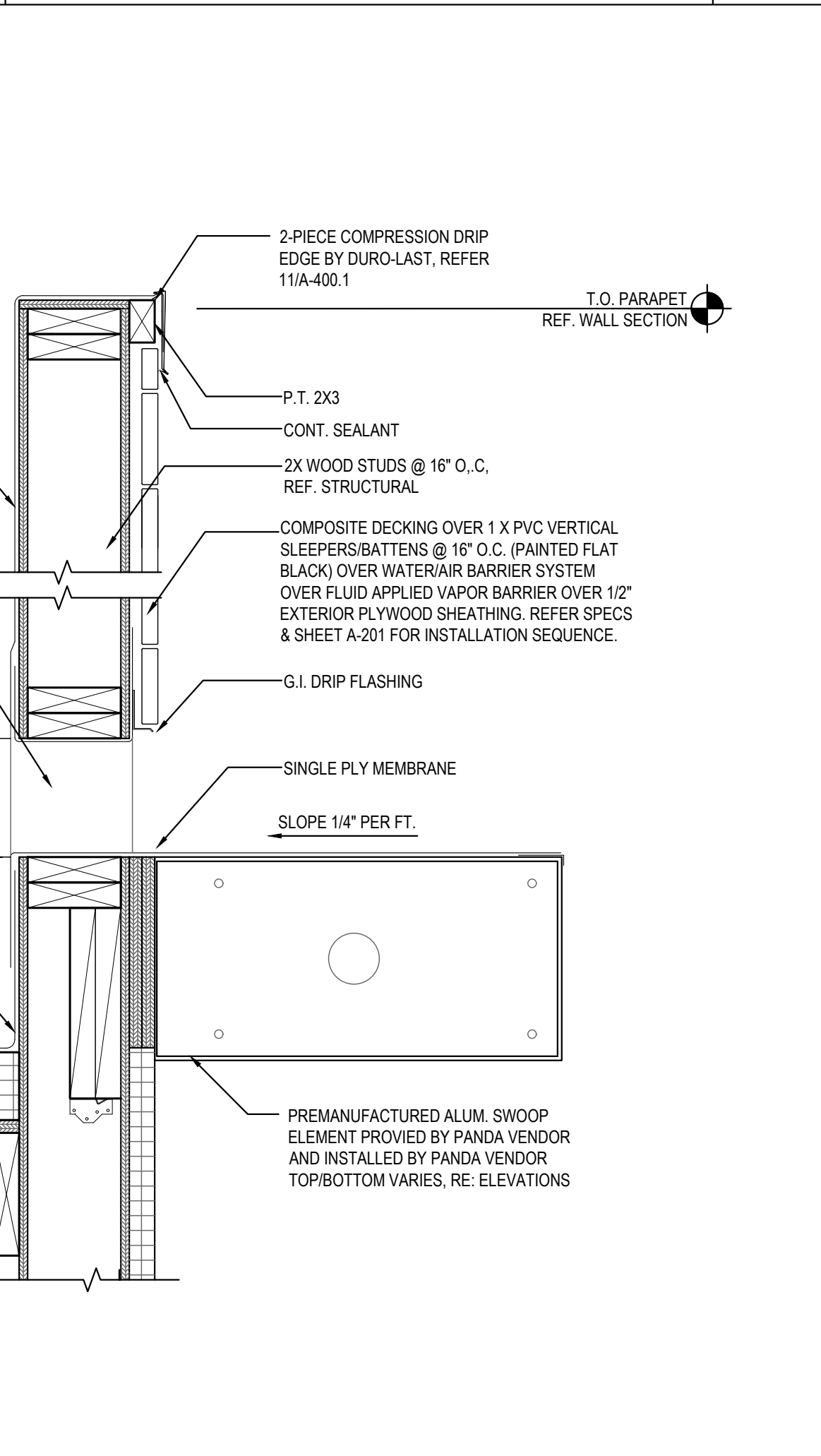

PARAPET/SWOOP DETAIL 07

Scale= 1 1/2" = 1'-0" A-400

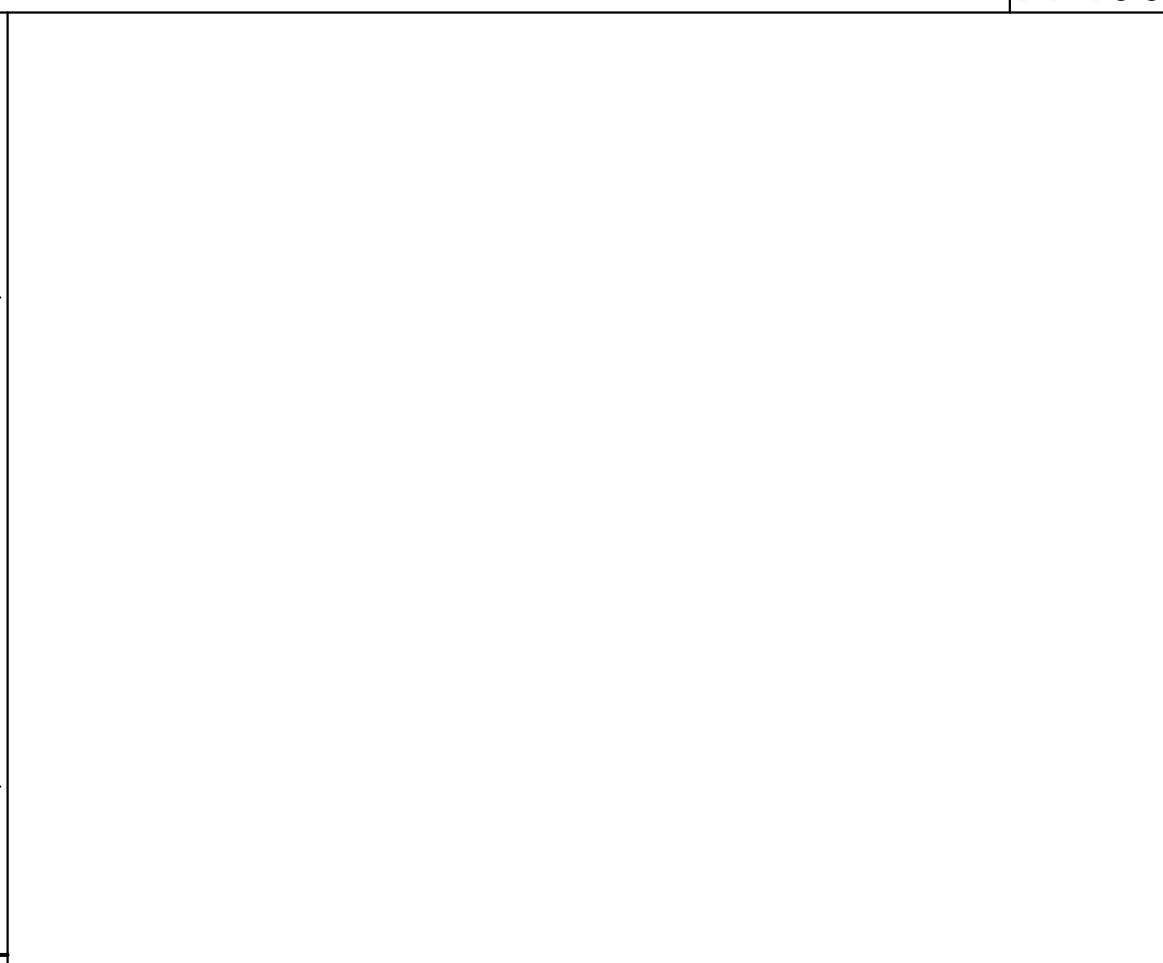

WINDOW SILL DETAIL 05

Scale= 1 1/2" = 1'-0" A-400

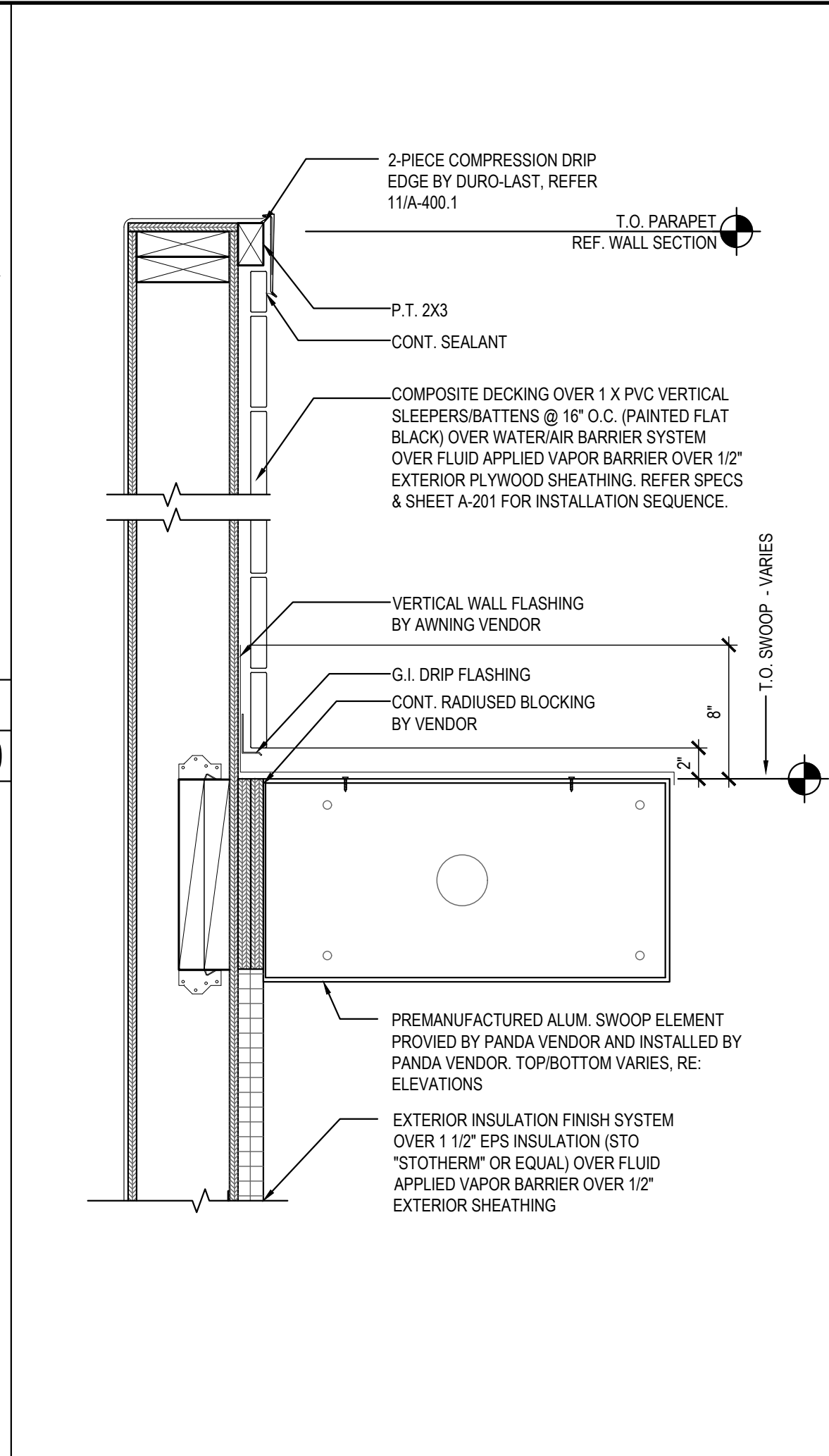

PENETRATION DETAIL 02

Scale= 3" = 1'-0" A-400

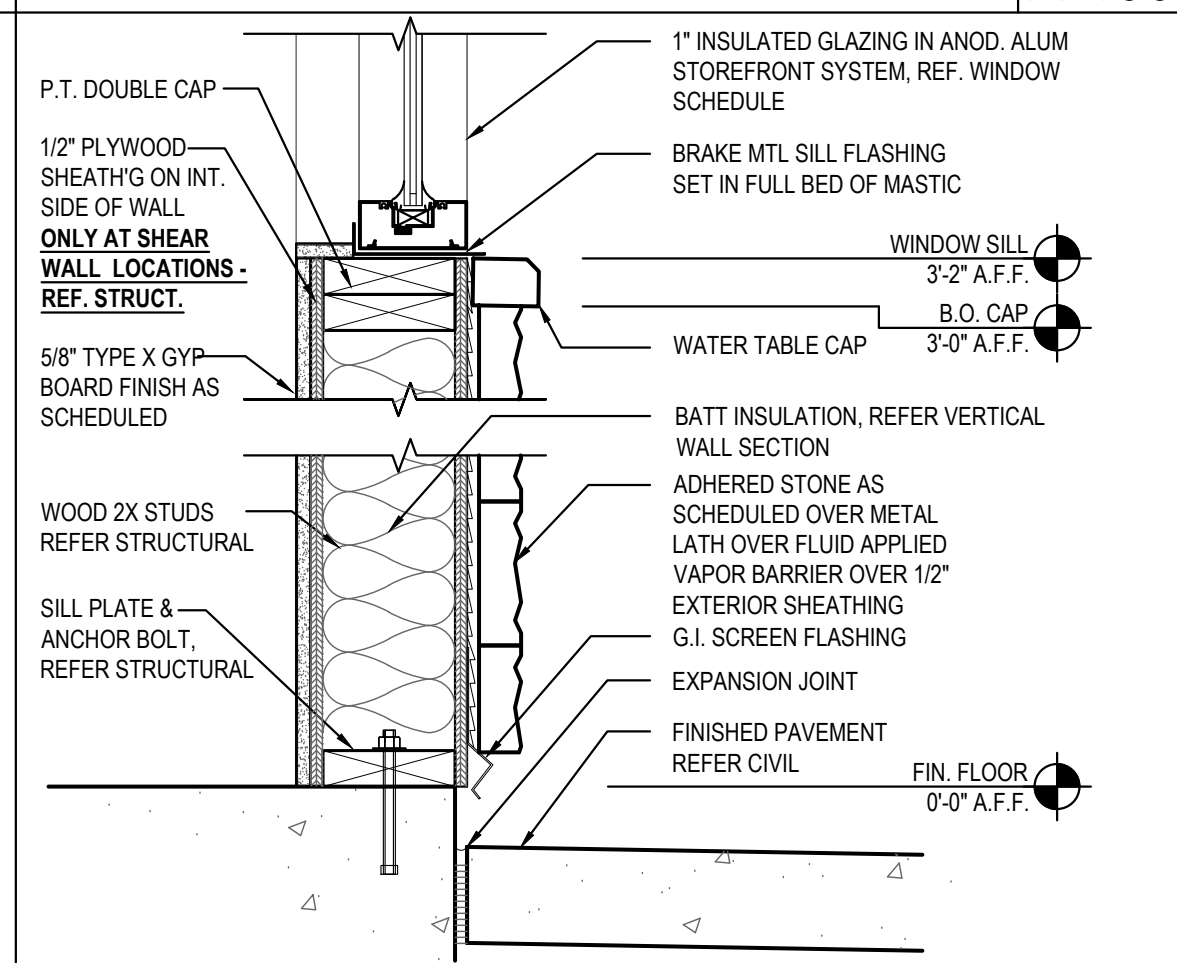

SILL DETAIL 01

Scale= 1 1/2" = 1'-0" A-400

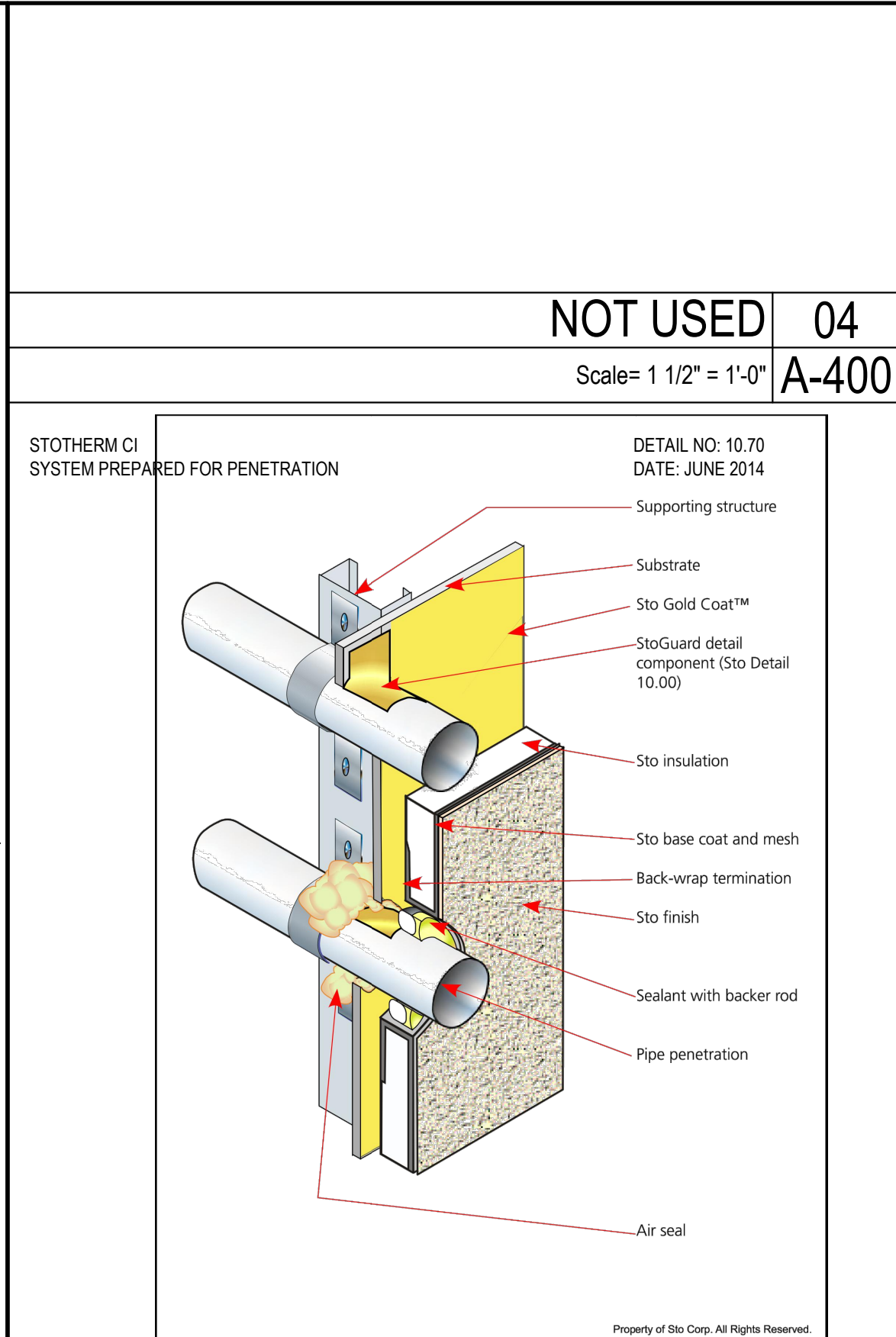

NOTES:  
1.) DETAIL ASSUMES PIPE IS INSTALLED PRIOR TO THE EIFS OR THAT ITS LOCATION HAS BEEN IDENTIFIED.  
2.) PREPARE AN OPENING IN THE EIFS WITH A JOINT OF 1/2" (13 MM) AROUND THE PENETRATION AND PROVIDE SEALANT WITH A CLOSED CELL BACKER ROD. PROVIDE AIR SEAL AROUND THE INTERIOR SIDE OF THE PENETRATION TO REDUCE THE PRESSURE DIFFERENCE ACROSS THE OUTSIDE SEALANT.  
3.) PROVIDE STOGUARD TRANSITION MEMBRANE IN LIEU OF ST GOLD FILL AT PENETRATION WHERE JOINT BETWEEN SHEATHING AND PENETRATING ELEMENT EXCEEDS 1/8" (3MM). SEE STO DETAIL 20.52 FOR DETAILS OF STOGUARD TRANSITION MEMBRANE AT PIPE PENETRATION.  
IMPORTANT:  
COMPONENTS NOT IDENTIFIED AS STO ARE FURNISHED BY OTHER MANUFACTURERS AND ARE NOT NECESSARILY INSTALLED BY TRADES WHO INSTALL THE STO PRODUCTS. REFER TO PROJECT SPECIFIC CONTRACT DOCUMENTS  
STO CORP. DISCLAIMS ALL WARRANTIES EXPRESSED OR IMPLIED EXCEPT FOR EXPLICITLY WRITTEN WARRANTIES ISSUED TO AND ACCEPTED BY BUILDING OWNERS IN ACCORDANCE WITH STO'S WARRANTY PROGRAM WHICH ARE SUBJECT TO CHANGE FROM TIME TO TIME. FOR THE FULLEST, MOST CURRENT INFORMATION ON PROPER APPLICATION, CLEANUP, MIXING AND OTHER SPECIFICATIONS AND WARRANTIES, CAUTIONS AND DISCLAIMERS, PLEASE REFER TO THE STO CORP. WEBSITE, WWW.STOCORP.COM

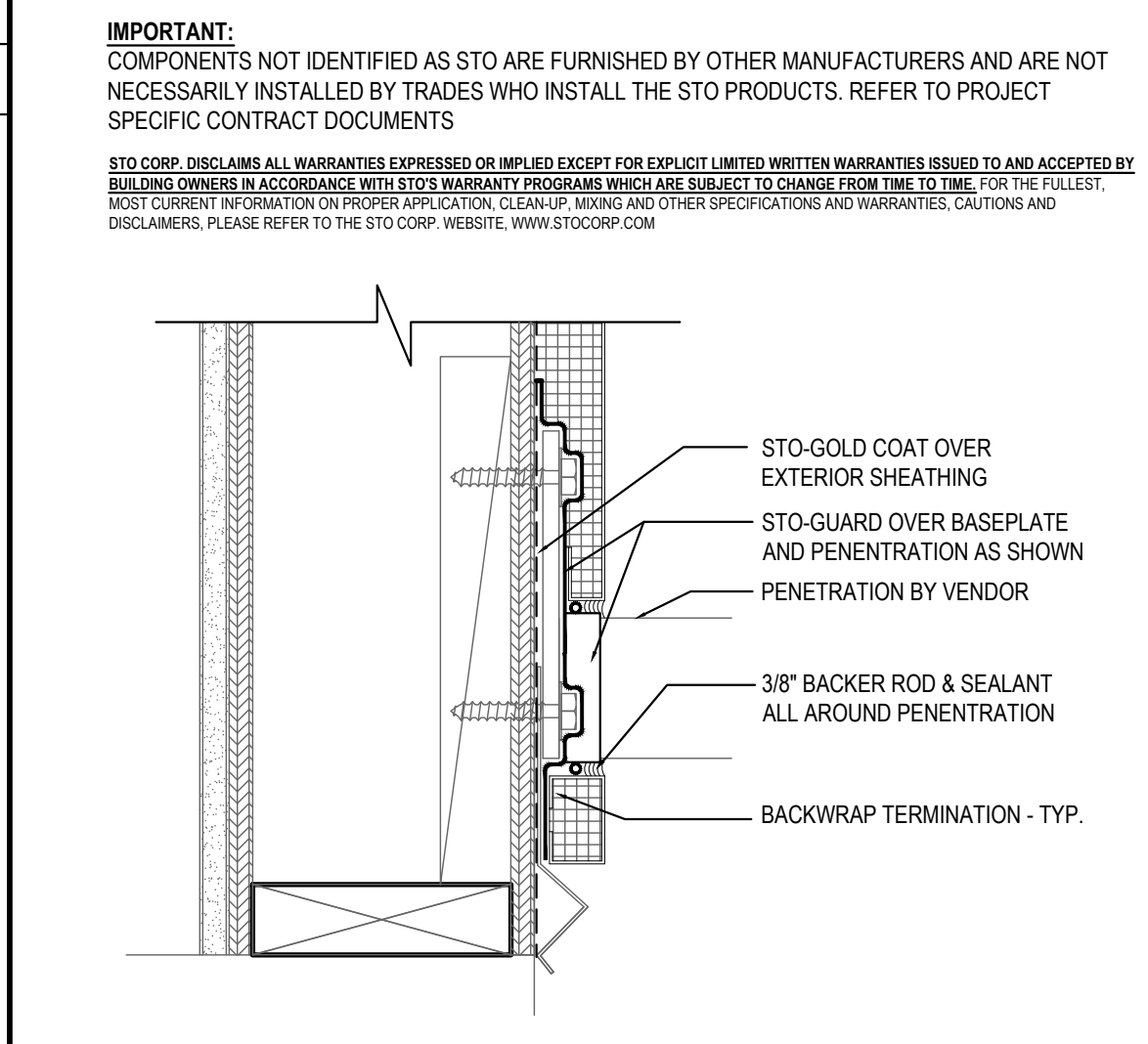

PANDA EXPRESS, INC.  
1683 Walnut Grove Ave.  
Rosemead, California  
91770  
Telephone: 626.799.9898  
Facsimile: 626.372.8288

All ideas, designs, arrangement and plans indicated or represented by this drawing are the property of Panda Express Inc. and were created for use on this specific project. None of these ideas, designs, arrangements or plans may be used by or disclosed to any person, firm, or corporation without the written permission of Panda Express Inc.

REVISIONS:

ISSUE DATE:

ISSUE FOR PERMIT	01-16-23

DRAWN BY: AE

PANDA PROJECT #: D21040

ARCH PROJECT #: 261-415

01.16.23

PANDA EXPRESS  
PANDA HOME 2600  
KILPATRICK TURNPIKE & ROCKWELL AVE  
OKLAHOMA CITY, OK 73162

A-400  
ARCHITECTURAL  
DETAILS

PANDA HOME 2600 R4

ISSUE FOR PERMIT - 01.16.23



40 YEARS  
PLASTIC PC  
COMPONENTS

## Exterior Insulated Finishes

Section: 07240

### i DRIP TRAC®

Product Number	*Dimension A	Pieces Per Box
IDT-50	1/2" (13 mm)	35
IDT-58	5/8" (16 mm)	35
IDT-75	3/4" (19 mm)	30
IDT-1	1" (25 mm)	25
IDT-125	1-1/4" (31 mm)	20
IDT-15	1-1/2" (34 mm)	20
IDT-175	1-3/4" (38 mm)	15
IDT-2	2" (51 mm)	15
IDT-225	2-1/4" (57 mm)	15
IDT-25	2-1/2" (64 mm)	15
IDT-275	2-3/4" (70 mm)	10
IDT-3	3" (76 mm)	10
IDT-35	3-1/2" (89 mm)	10
IDT-4	4" (102 mm)	10

10' (3 m) Lengths

\*Dimension "A" - measure inside to inside



**PLASTIC PC**  
COMPONENTS INC.  
D-6

The base coat mesh should be lapped over the top of the perforated flanges and across all butt joints.  
800.327.7077 • Fax 305.887.2452  
www.plasticcomponents.com

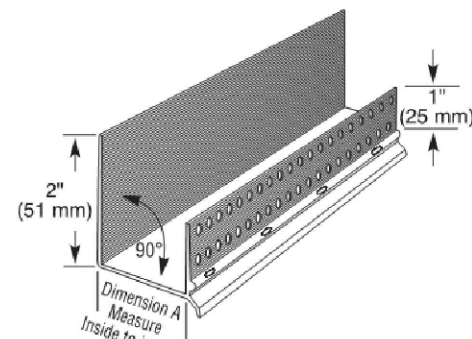
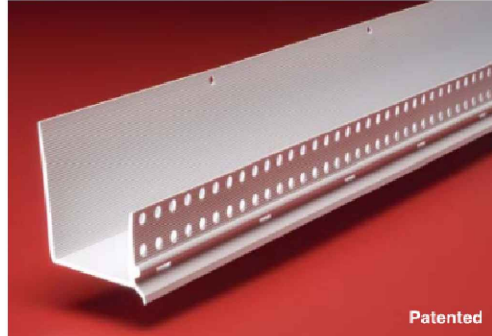

NOT USED

14

EIFS WEEP SCREEN SPEC/DETAIL

13

Scale= 1 1/2" = 1'-0"

A-400.1

Scale= 1 1/2" = 1'-0"

A-400.1

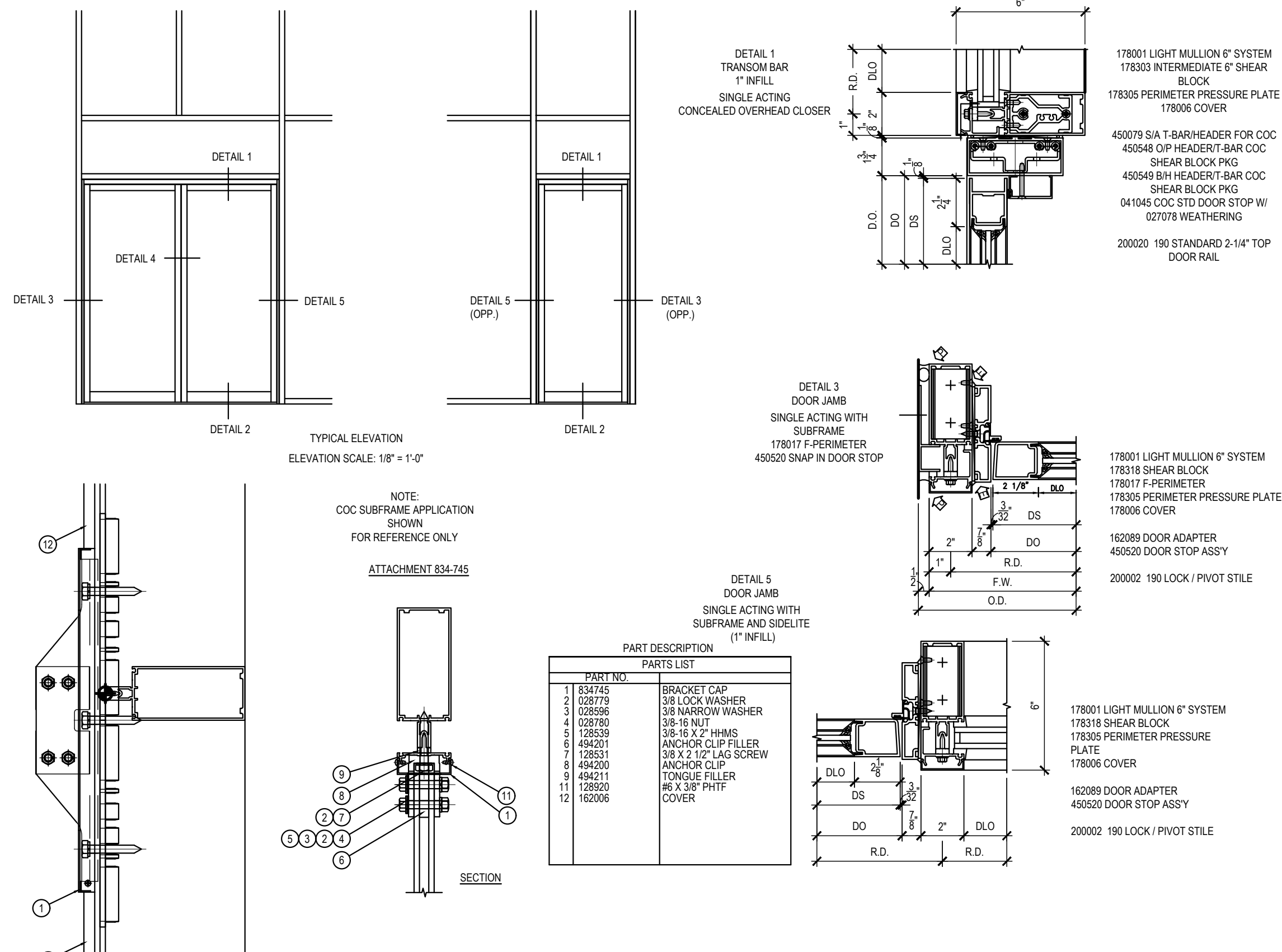

MOON GATE W/ KAWNEER 1620 SYSTEM

12

Scale= N.T.S

A-400.1

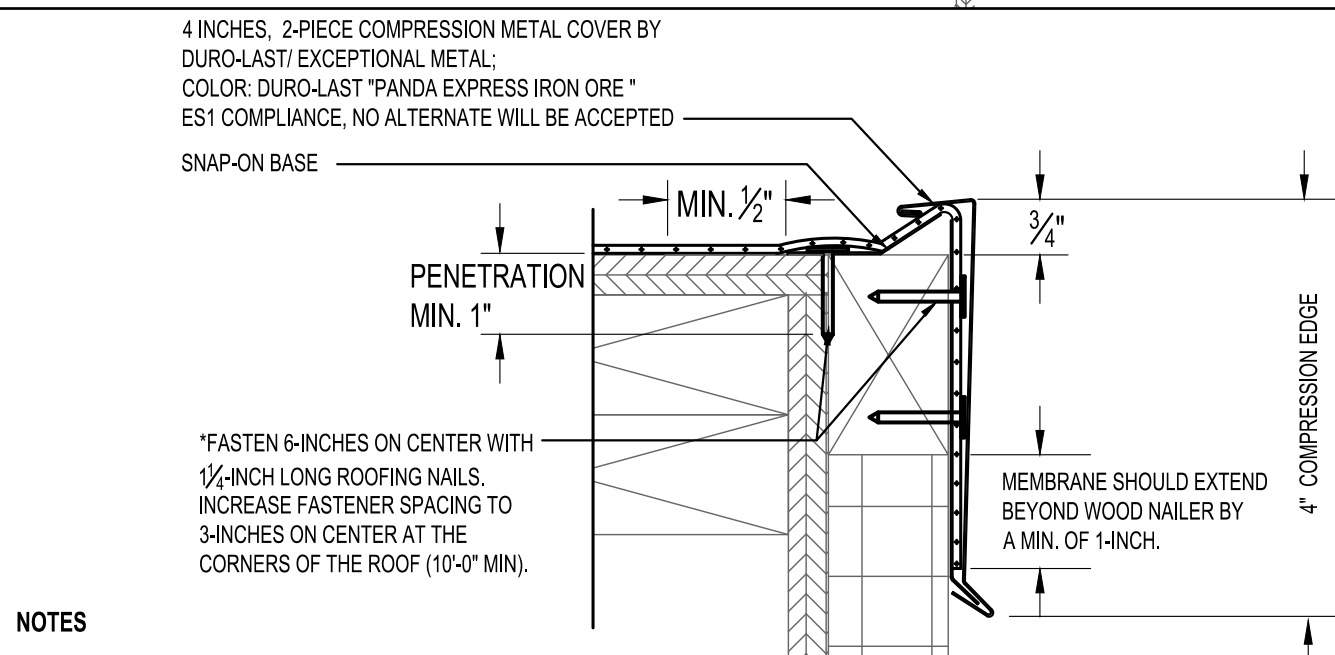

#### NOTES

- THE USE OF THIS DETAIL IS NOT TO EXCEED A 2-4 INCH PER 12 INCH SLOPE.
- A WOOD NAILER IS REQUIRED IF ONE OR MORE INCHES OF INSULATION IS USED. TOP OF WOOD NAILER IS TO BE FLUSH WITH TOP OF INSULATION. BE SURE THAT THE WOOD NAILER EXTENDS AT LEAST 1/2 INCH BEYOND THE HORIZONTAL EDGE OF THE FASTENER BASE.
- THE FASTENERS USED TO ATTACH THE BASE TO WOOD NAILERS, AND THE MEMBRANE TO THE FACE OF THE NAILERS, MUST BE SPACED NO GREATER THAN 6 INCHES ON-CENTER. THE FASTENER SPACING MUST BE INCREASED TO 3 INCHES ON-CENTER WHEN ATTACHING THE BASE WITHIN 10 FEET (MIN.) OF THE OUTSIDE CORNERS OF THE BUILDING.
- ALLOW FOR 1/2 INCH EXPANSION GAP BETWEEN 10-FOOT LENGTHS OF SNAP-ON BASE. OVERLAP THE SNAP-ON COVERS BY 2 INCHES BETWEEN 10-FOOT LENGTHS.

4-INCH HIGH, 2-PIECE COMPRESSION EDGE

11

NTS

A-400.1

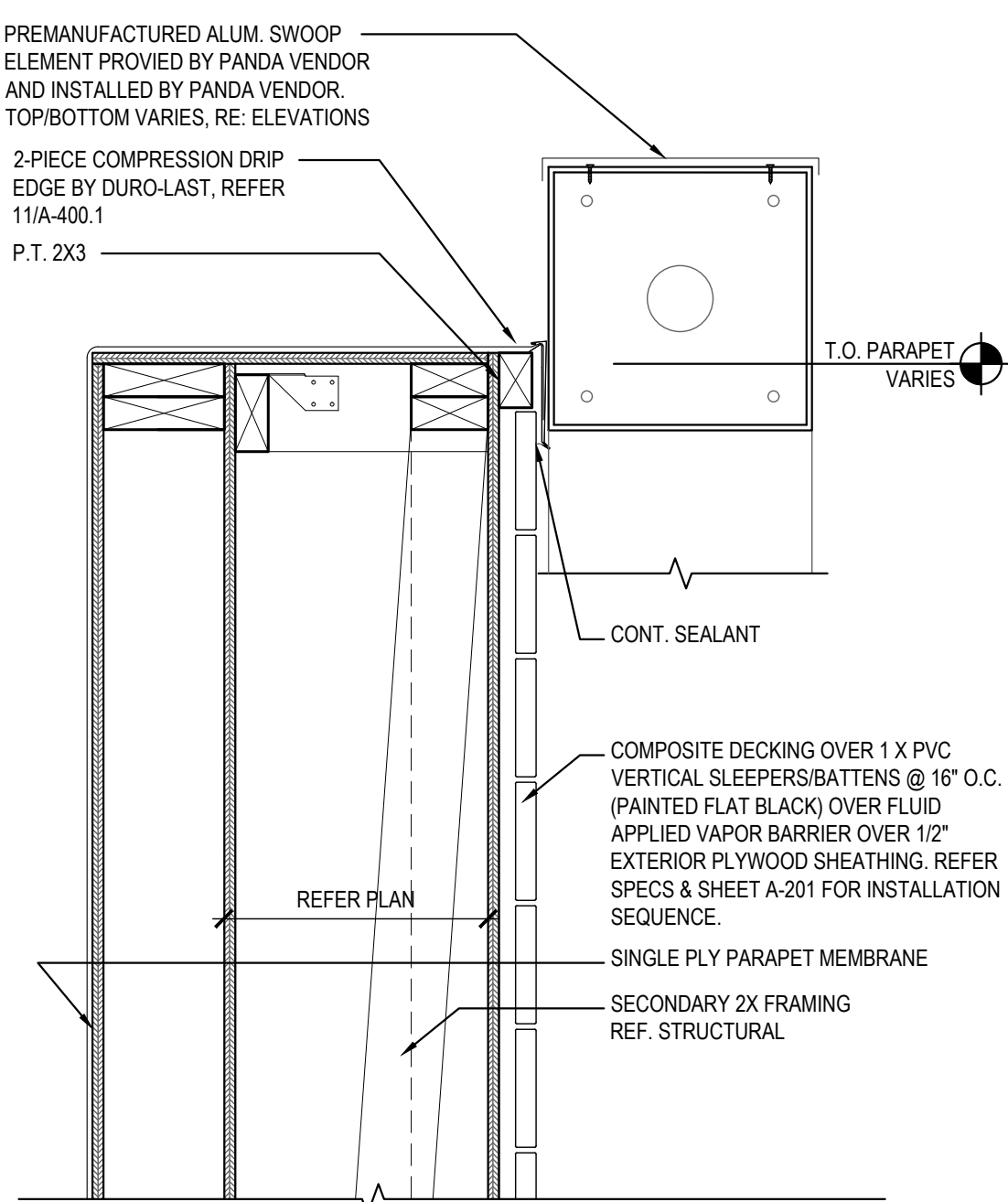

PARAPET AT ENTRY TOWER

10

Scale= 1 1/2" = 1'-0"

A-400.1

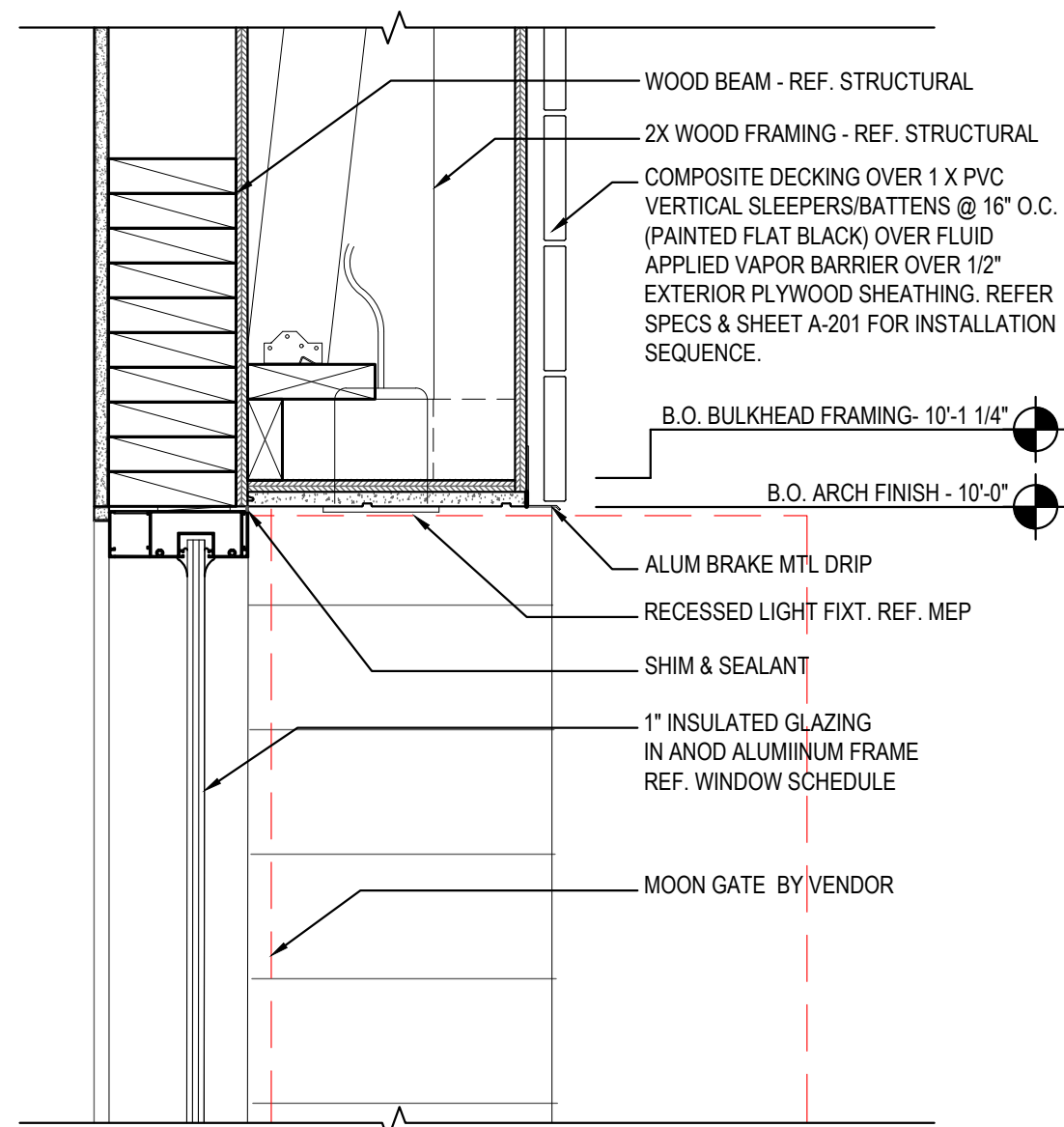

HEAD DETAIL @ ENTRY TOWER

09

Scale= 1 1/2" = 1'-0"

A-400.1

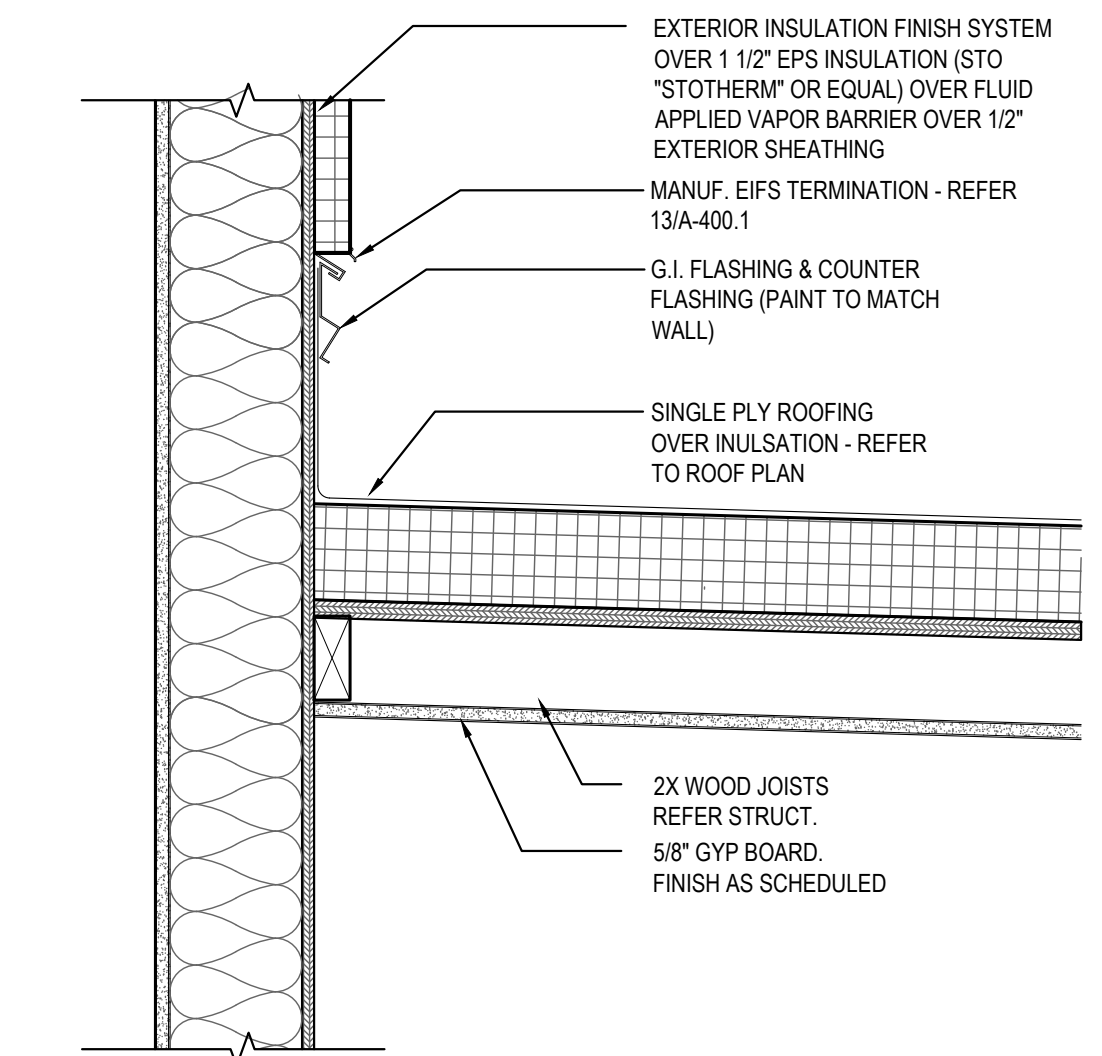

ROOFING DETAIL

08

Scale= 1 1/2" = 1'-0"

A-400.1

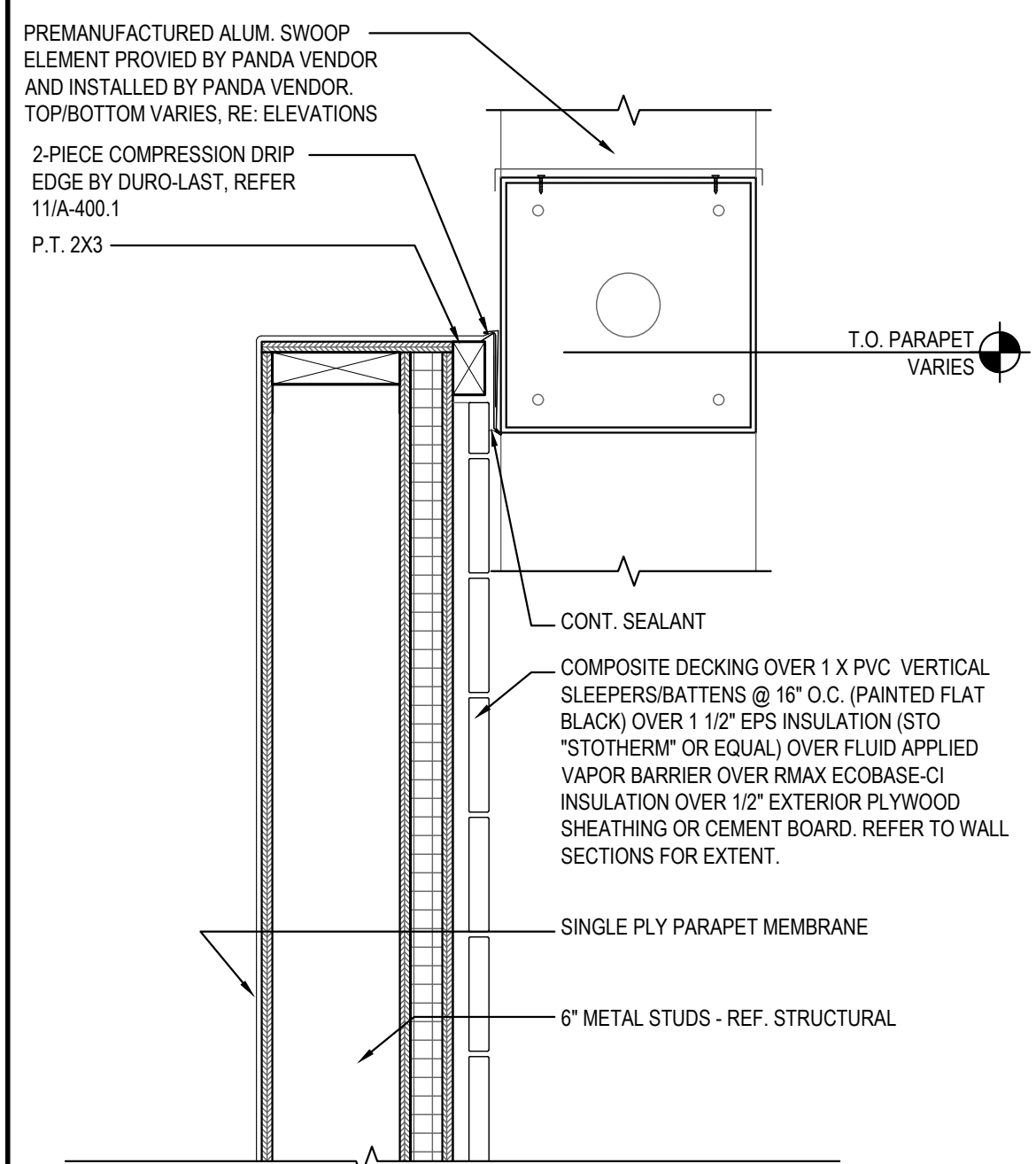

PARAPET AT D.T. TOWER

07

Scale= 1 1/2" = 1'-0"

A-400.1

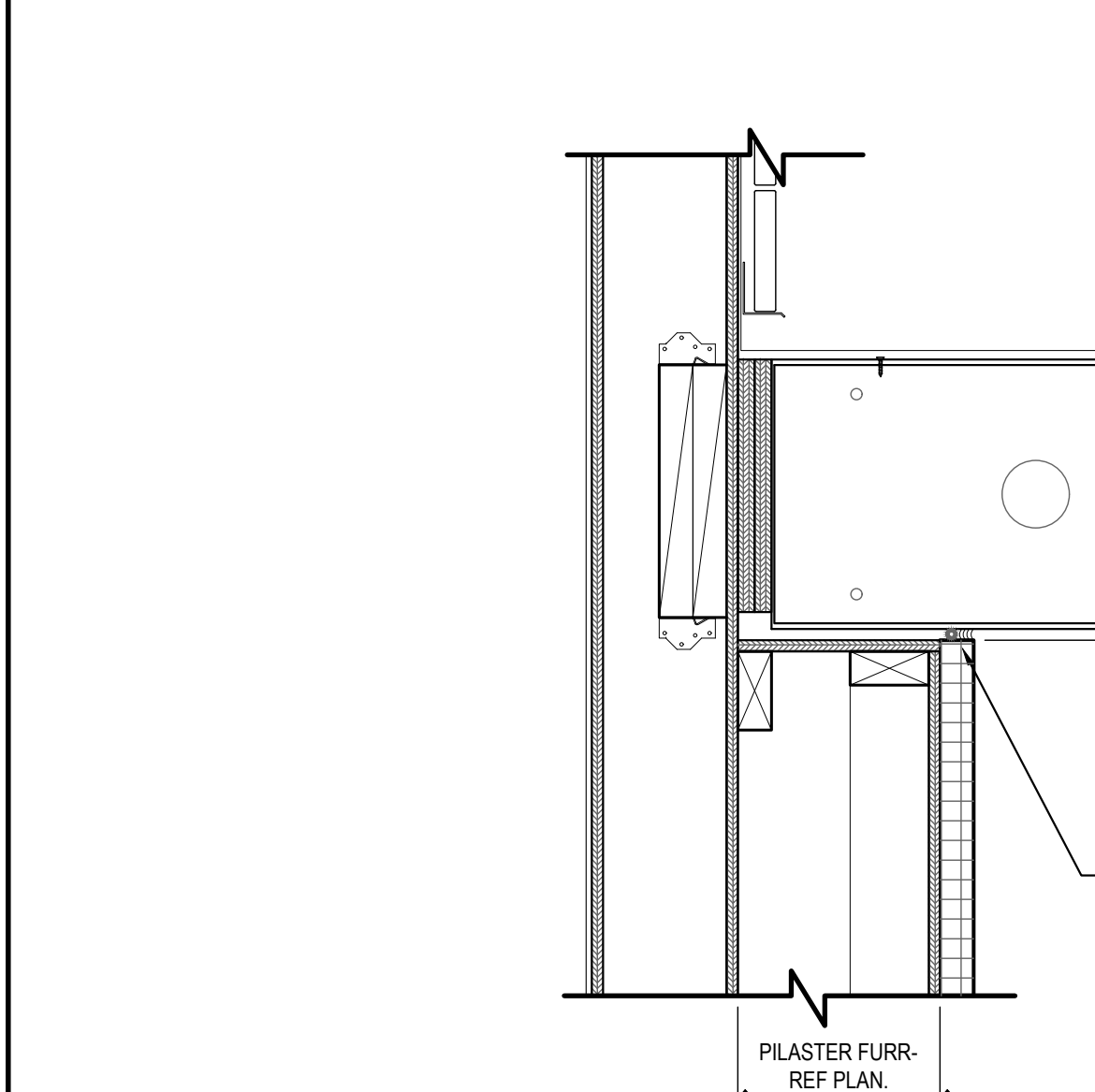

PILASTER/SWOOP DETAIL

02

Scale= 1 1/2" = 1'-0"

A-400.1

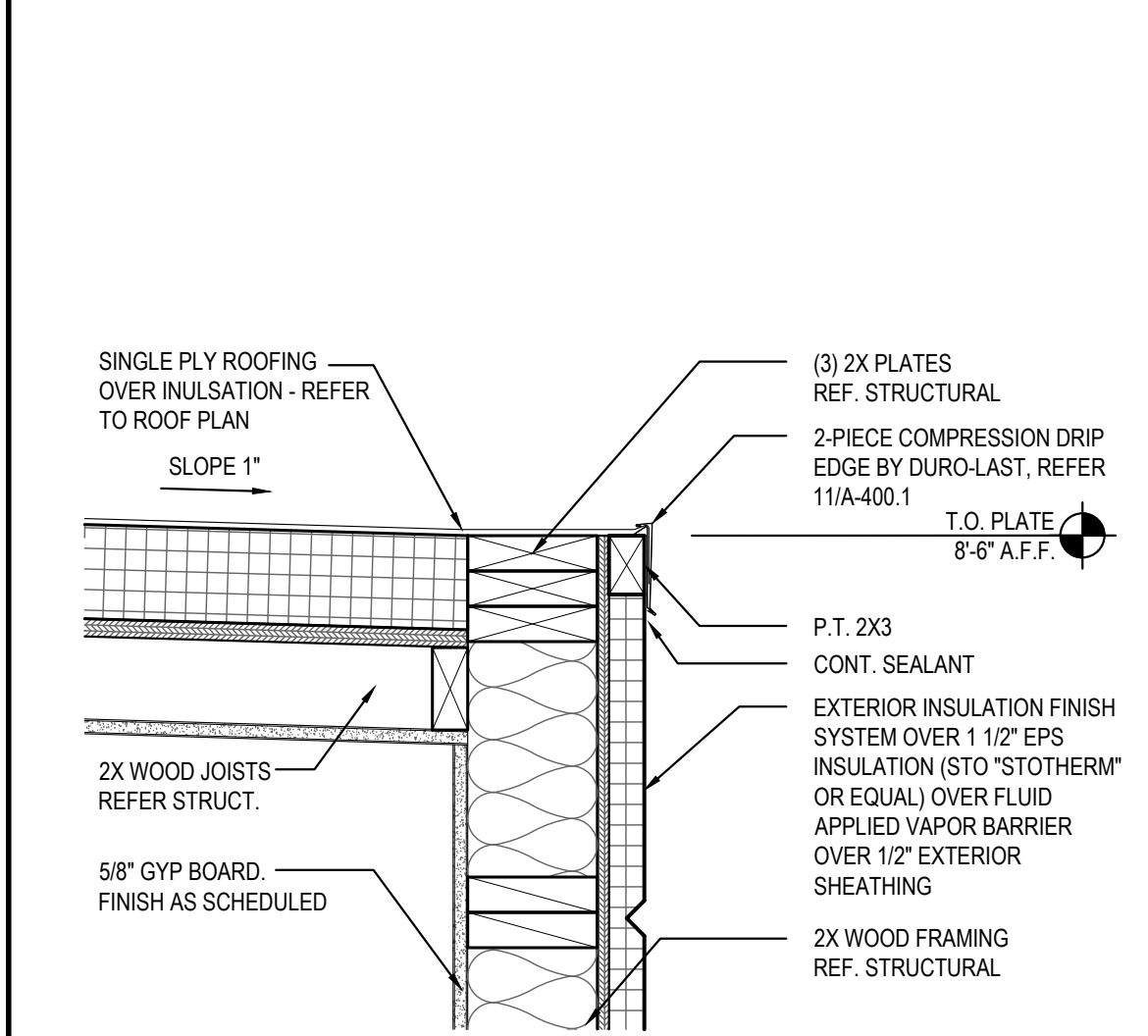

ROOFING EDGE DETAIL

05

Scale= 1 1/2" = 1'-0"

A-400.1

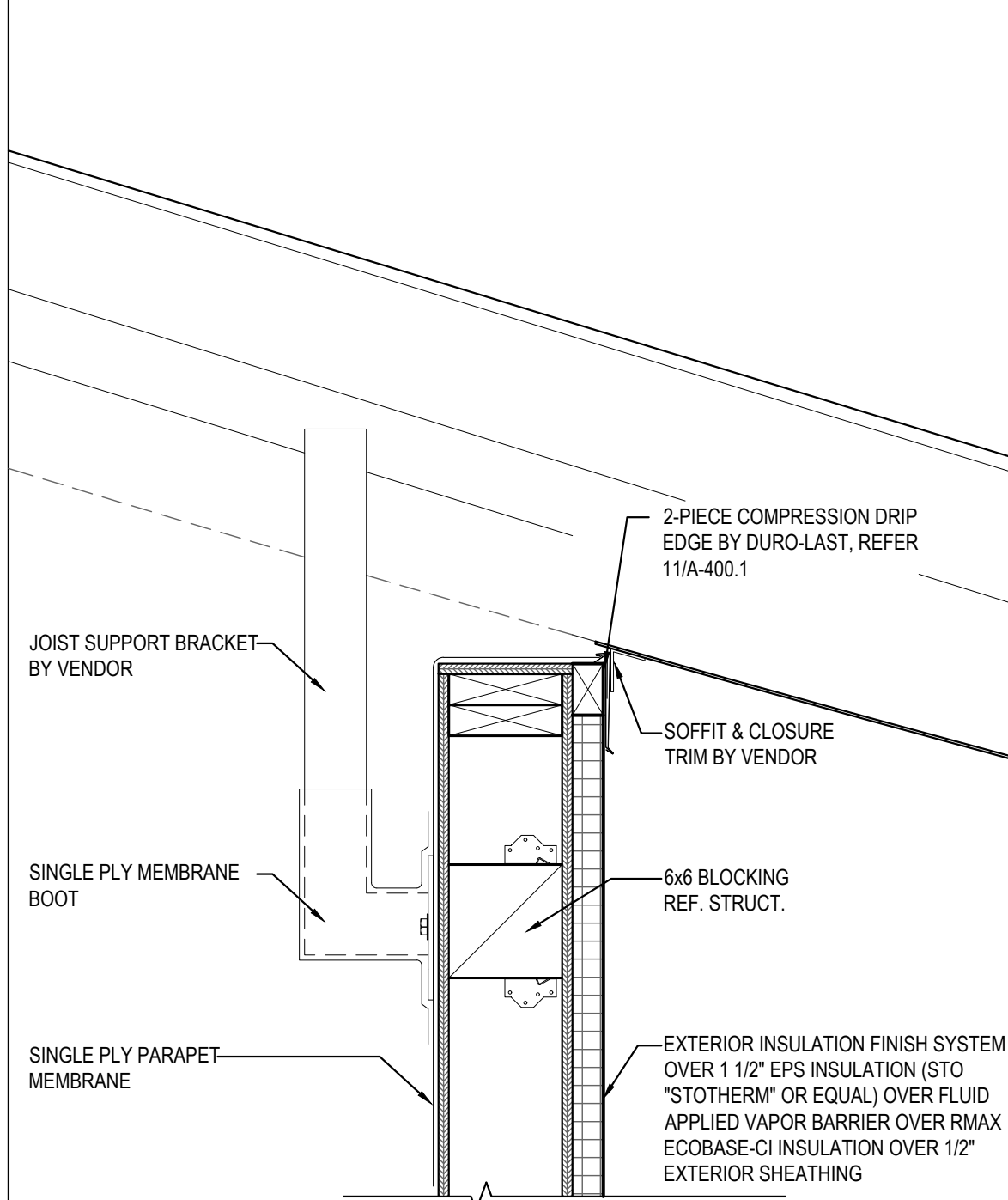

PARAPET/BACKET DETAIL

03

Scale= 1 1/2" = 1'-0"

A-400.1

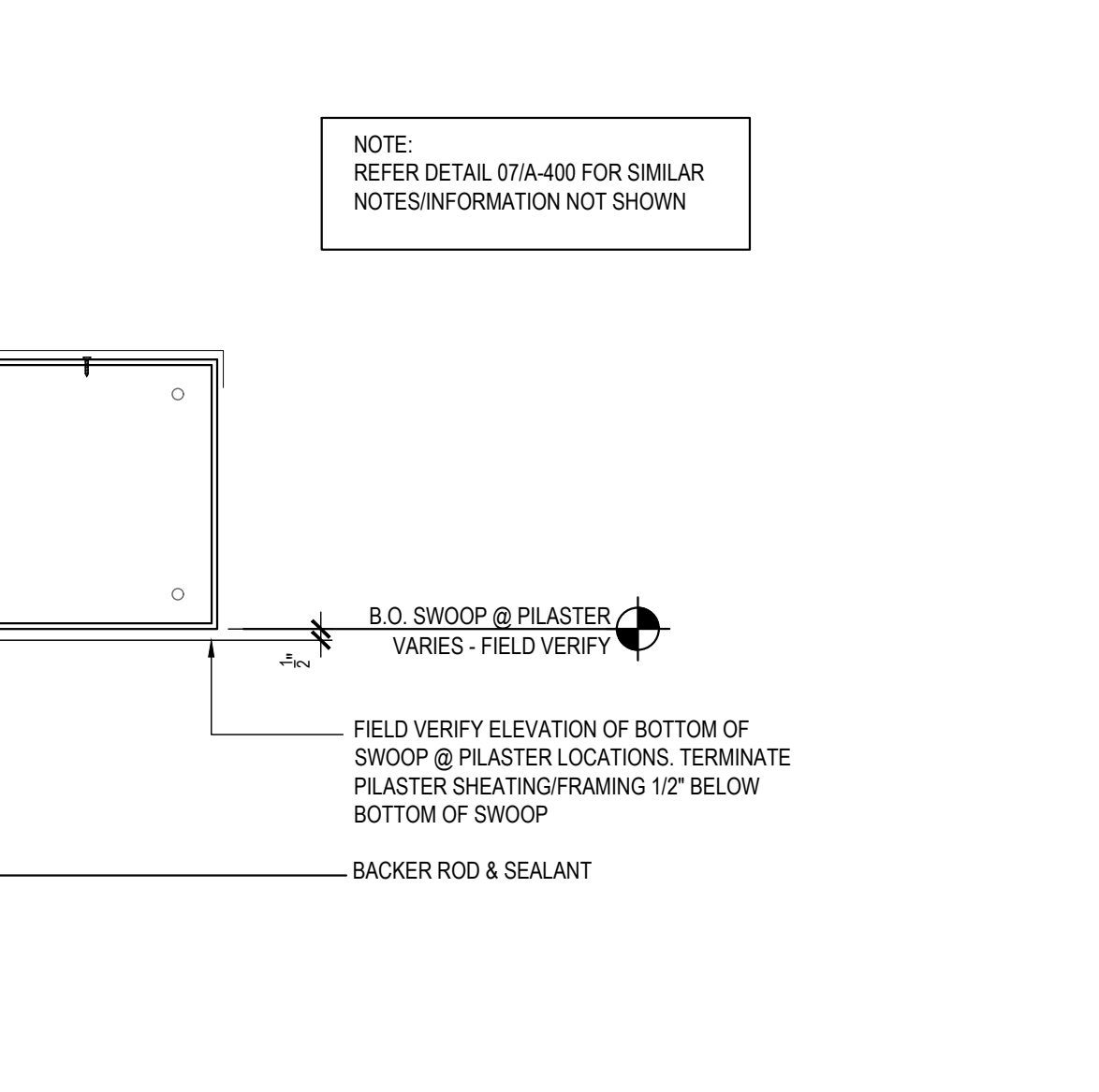

SILL DETAIL

01

Scale= 1 1/2" = 1'-0"

A-400.1



PANDA EXPRESS, INC.  
1683 Walnut Grove Ave.  
Rosemead, California  
91770

Telephone: 626.799.9898  
Facsimile: 626.372.8288

All ideas, designs, arrangement and plans indicated or represented by this drawing are the property of Panda Express Inc. and were created for use on this specific project. None of these ideas, designs, arrangements or plans may be used by or disclosed to any person, firm, or corporation without the written permission of Panda Express Inc.

#### REVISIONS:

NO.	DESCRIPTION	DATE

#### ISSUE DATE:

ISSUE FOR PERMIT	01-16-23

DRAWN BY: AE

PANDA PROJECT #: D21040

ARCH PROJECT #: 261-415

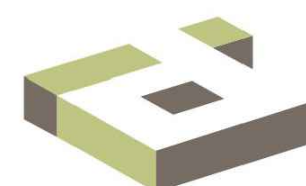

idGROUP



01.16.23

PANDA EXPRESS

PANDA HOME 2600  
KILPATRICK TURNPIKE & ROCKWELL AVE  
OKLAHOMA CITY, OK 73162

A-400.1

ARCHITECTURAL  
DETAILS

PANDA HOME 2600 R4

ISSUE FOR PERMIT - 01.16.23

ISSUE FOR PERMIT - 01.16.23



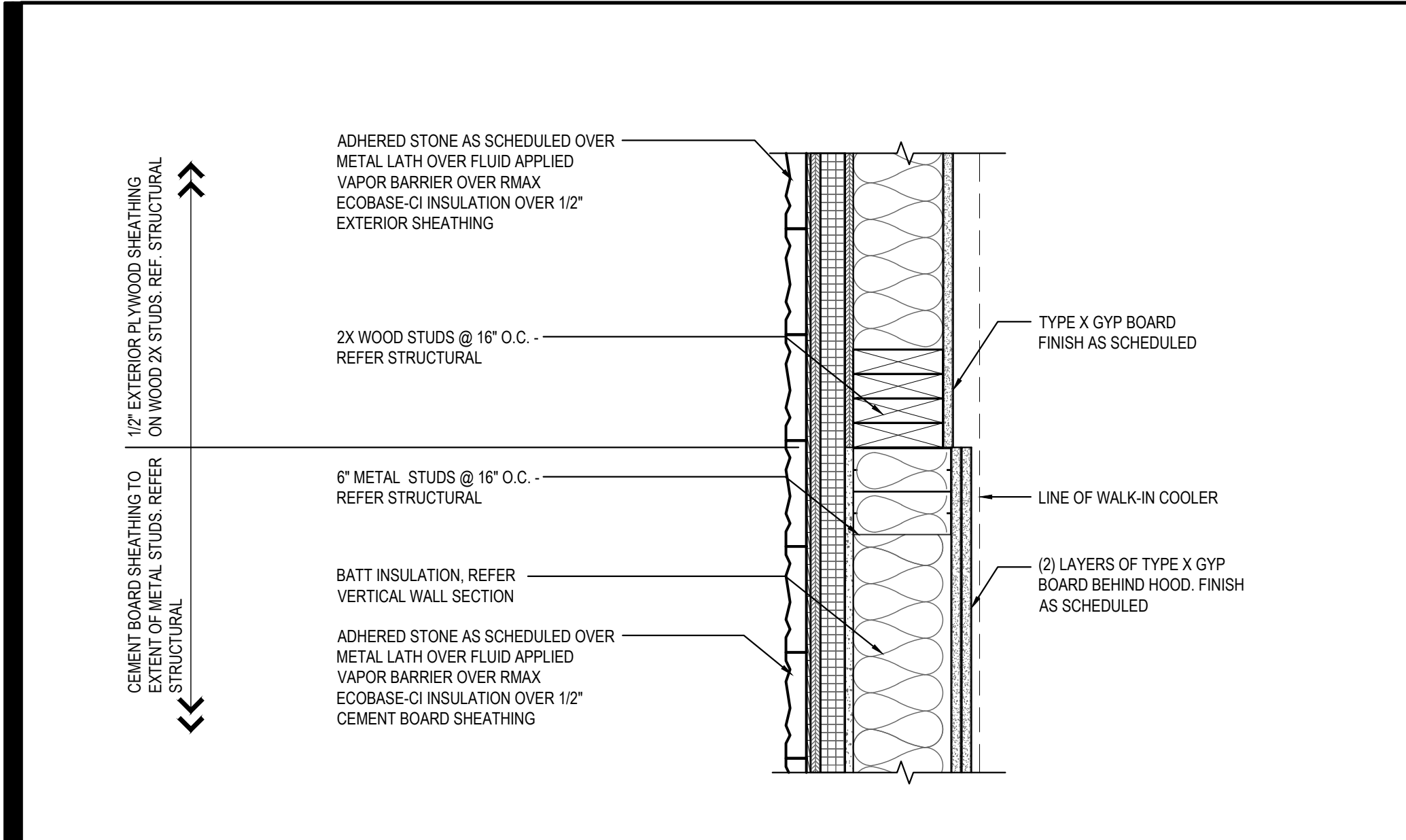

PLAN SECTION/DETAIL 09

Scale= 1 1/2" = 1'-0" A-401

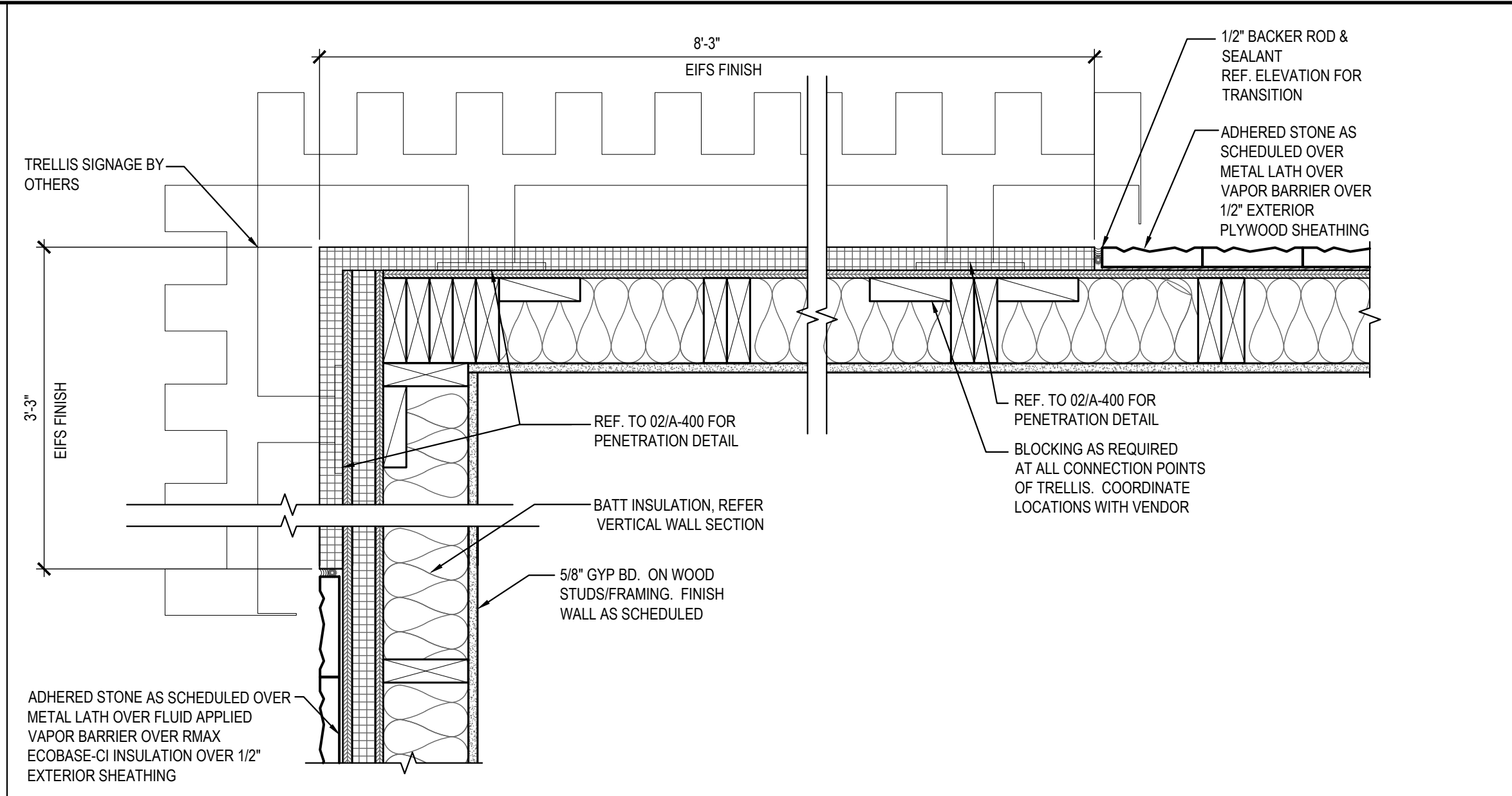

PLAN SECTION/DETAIL (REAR D.T. CORNER) 05

Scale= 1 1/2" = 1'-0" A-401

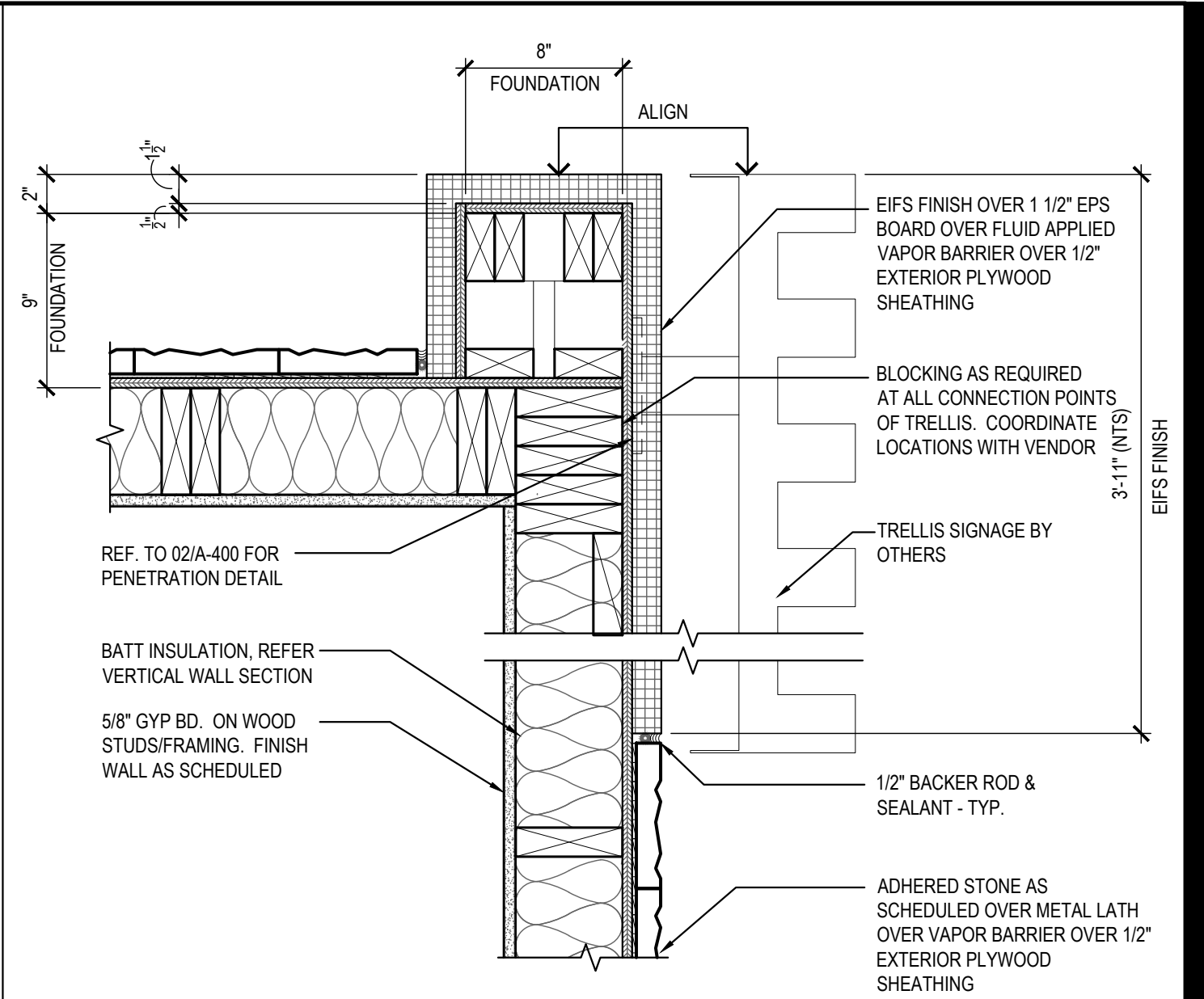

PLAN SECTION/DETAIL (REAR CORNER) 03

Scale= 1 1/2" = 1'-0" A-401

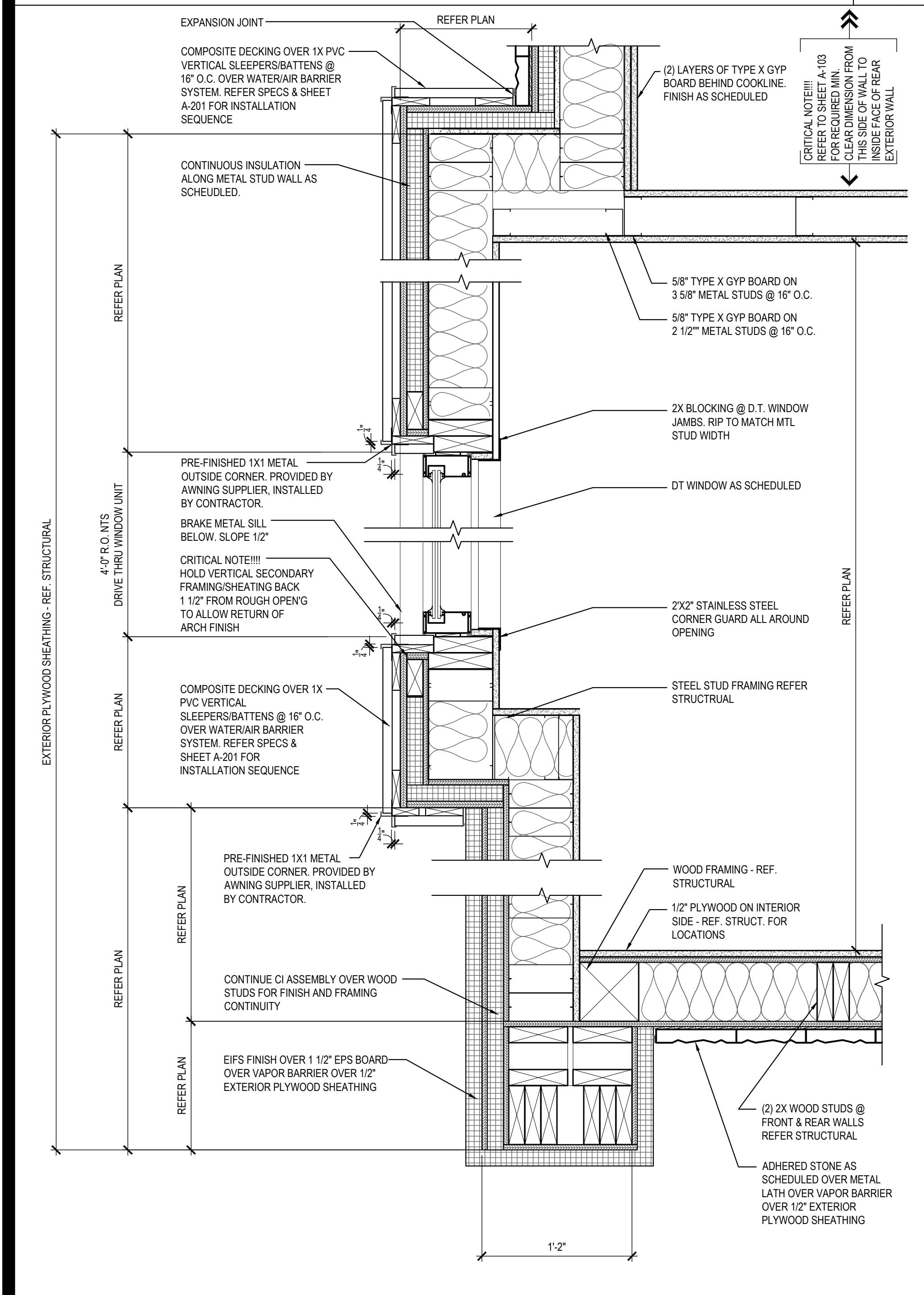

PLAN SECTION/DETAIL 08

Scale= 1 1/2" = 1'-0" A-401

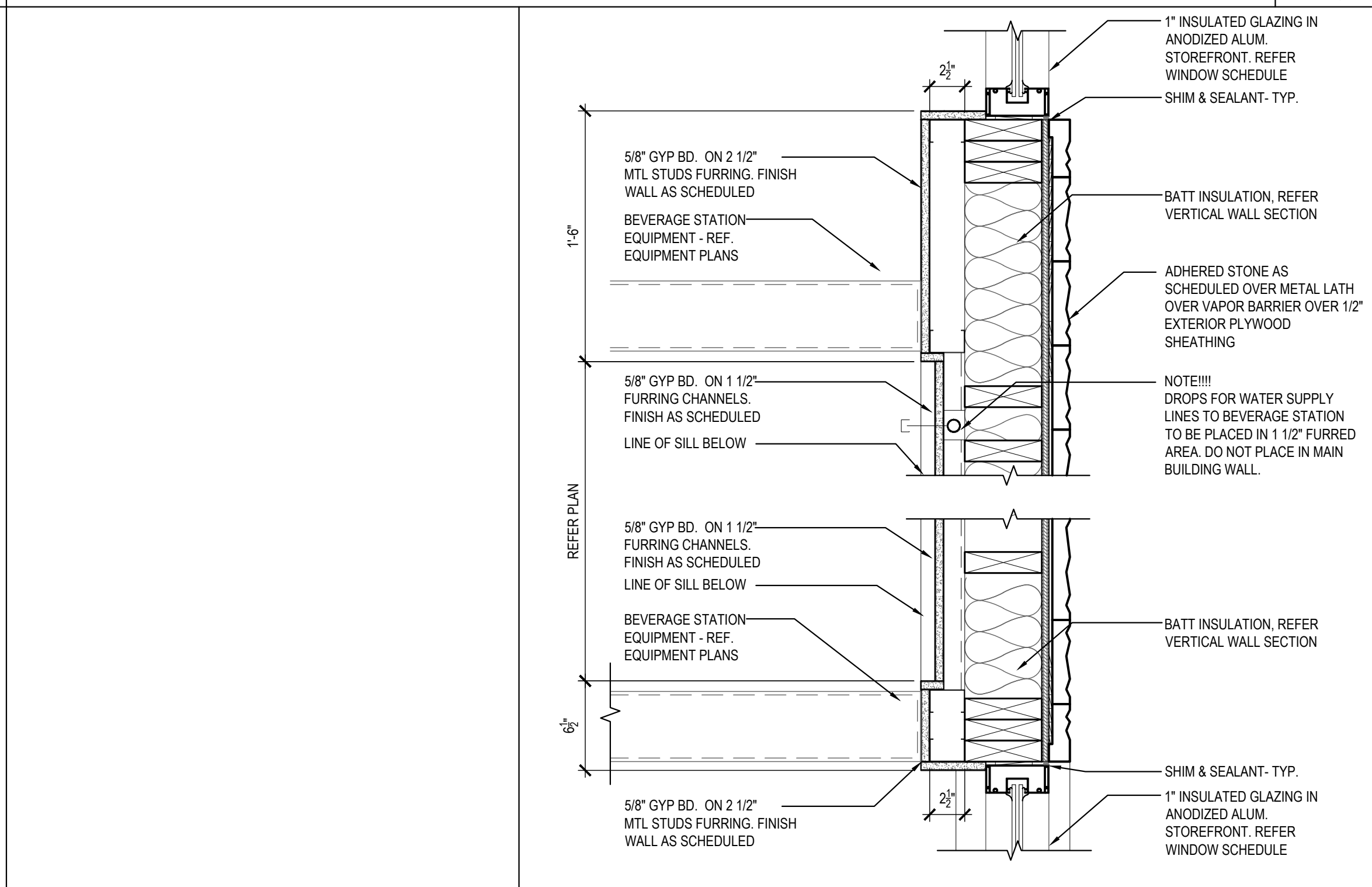

PLAN SECTION/DETAIL (@ BEV. STATION) 06

Scale= 1 1/2" = 1'-0" A-401

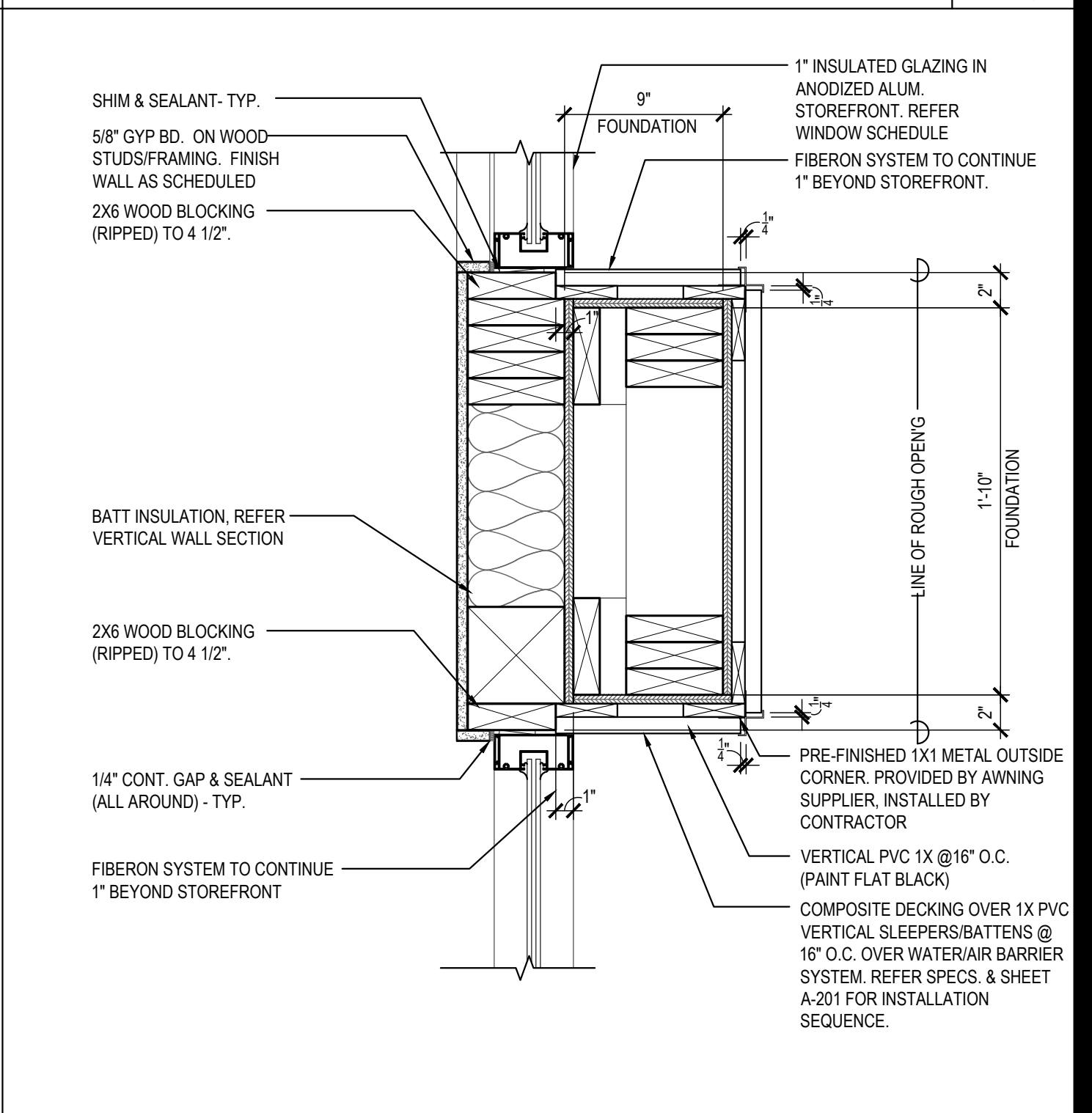

PLAN SECTION/DETAIL (ENTRY PILASTER) 02

Scale= 1 1/2" = 1'-0" A-401

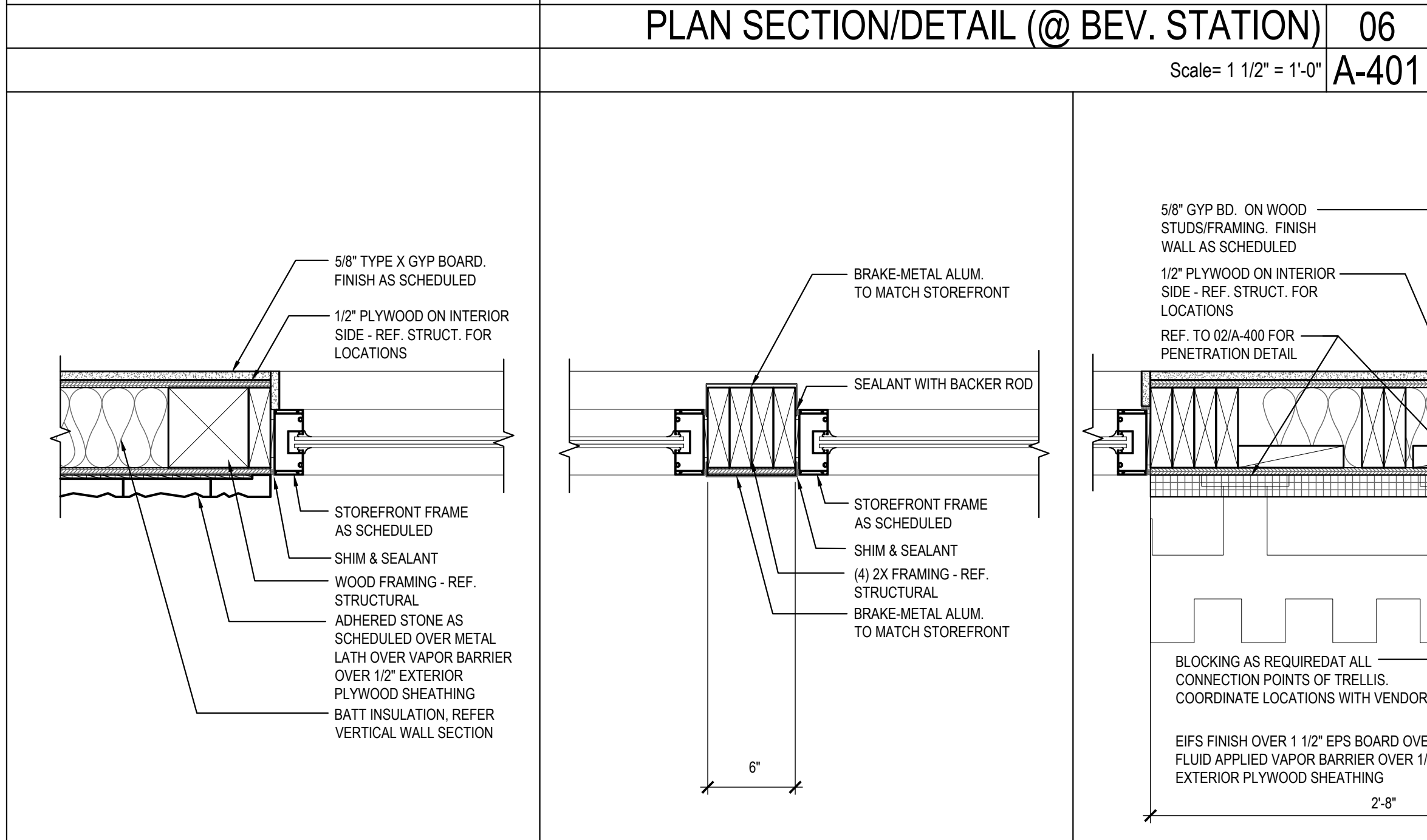

PLAN SECTION/DETAIL 07

Scale= 1 1/2" = 1'-0" A-401

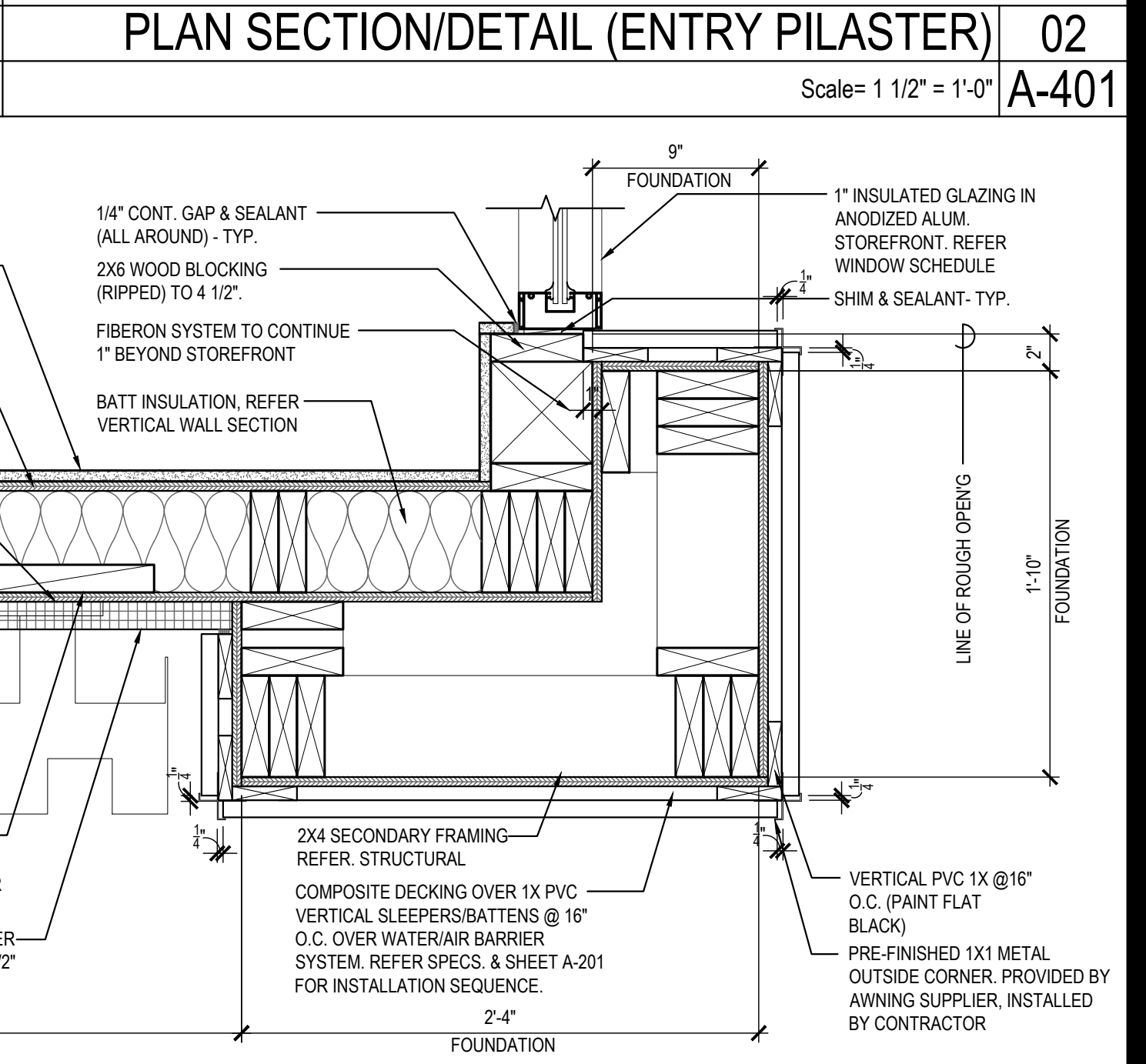

PLAN SECTION/DETAIL (ENTRY CORNER) 01

Scale= 1 1/2" = 1'-0" A-401



PANDA EXPRESS, INC.  
1683 Walnut Grove Ave.  
Rosemead, California  
91770  
Telephone: 626.799.9898  
Facsimile: 626.372.8288

All ideas, designs, arrangement and plans indicated or represented by this drawing are the property of Panda Express Inc. and were created for use on this specific project. None of these ideas, designs, arrangements or plans may be used by or disclosed to any person, firm, or corporation without the written permission of Panda Express Inc.

REVISIONS:



ISSUE DATE:

ISSUE FOR PERMIT 01-16-23

DRAWN BY: AE

PANDA PROJECT #: D21040

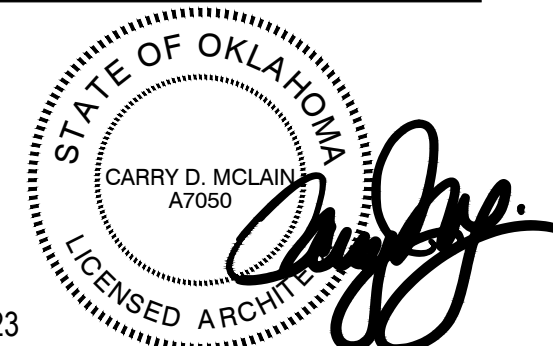
ARCH PROJECT #: 261-415



01.16.23

PANDA EXPRESS  
PANDA HOME 2600  
KILPATRICK TURNPIKE & ROCKWELL AVE  
OKLAHOMA CITY, OK 73162

A-401

ARCHITECTURAL  
DETAILS

PANDA HOME 2600 R4

ISSUE FOR PERMIT - 01.16.23







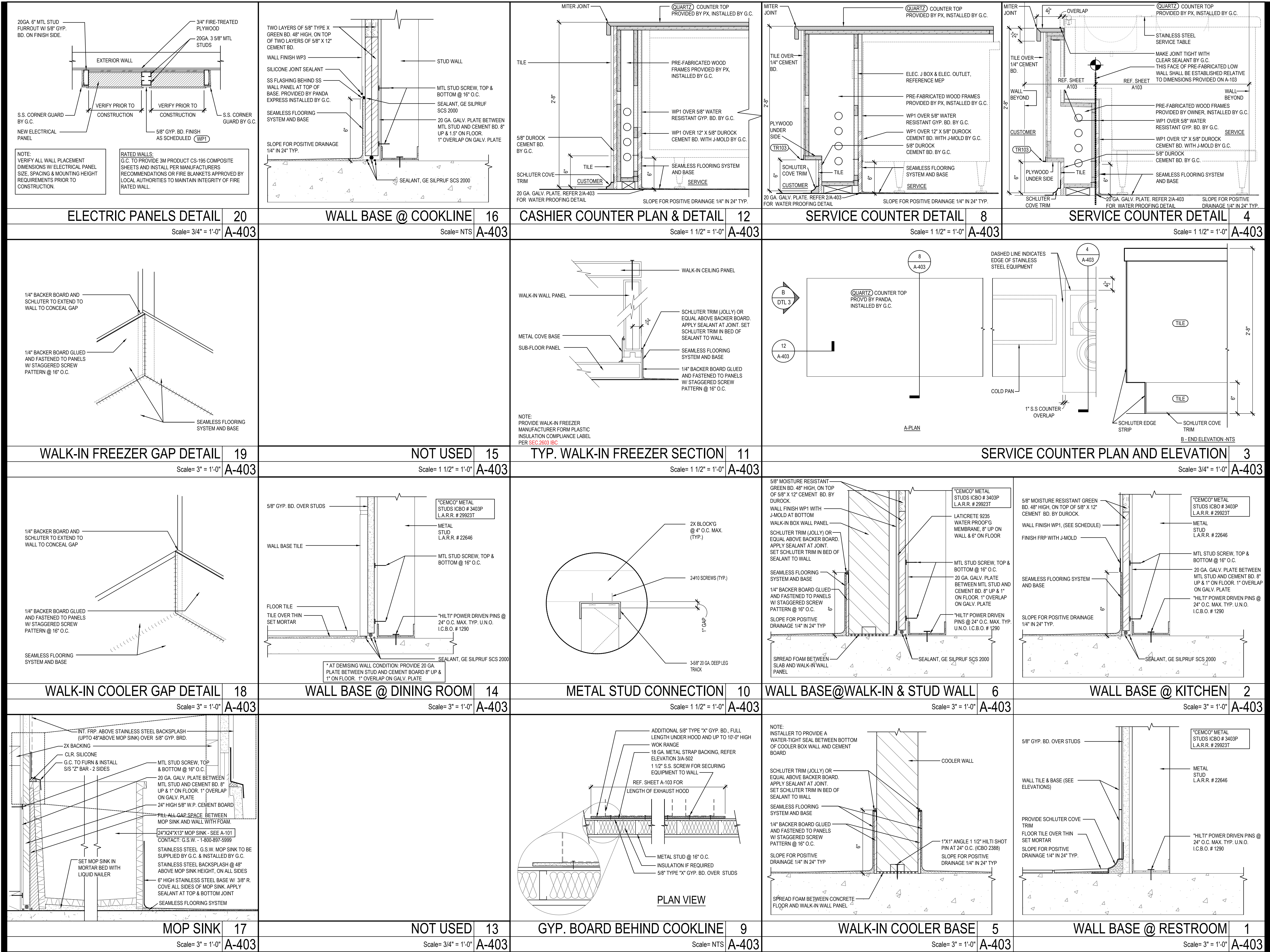

PANDA EXPRESS, INC.  
1683 Walnut Grove Ave.  
Rosemead, California  
91770

Telephone: 626.799.9898  
Facsimile: 626.372.8288

All ideas, designs, arrangement and plans indicated or represented by this drawing are the property of Panda Express Inc. and were created for use on this specific project. None of these ideas, designs, arrangements or plans may be used by or disclosed to any person, firm, or corporation without the written permission of Panda Express Inc.

REVISIONS:



ISSUE DATE:

ISSUE FOR PERMIT	01-16-23

DRAWN BY: AE

PANDA PROJECT #: D21040

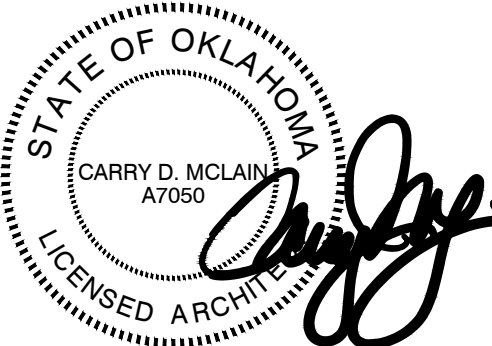
ARCH PROJECT #: 261-415



PANDA EXPRESS

PANDA HOME 2600  
KILPATRICK TURNPIKE & ROCKWELL AVE  
OKLAHOMA CITY, OK 73162

A-403

ARCHITECTURAL  
DETAILS

PANDA HOME 2600 R4

ISSUE FOR PERMIT - 01.16.23









All ideas, designs, arrangement and plans indicated or represented by this drawing are the property of Panda Express Inc. and were created for use on this specific project. None of these ideas, designs, arrangements or plans may be used by or disclosed to any person, firm, or corporation without the written permission of Panda Express Inc.

ISSUE FOR PERMIT	01-16-23

ARCH PROJECT #: 261-415



PANDA HOME 2600 R4

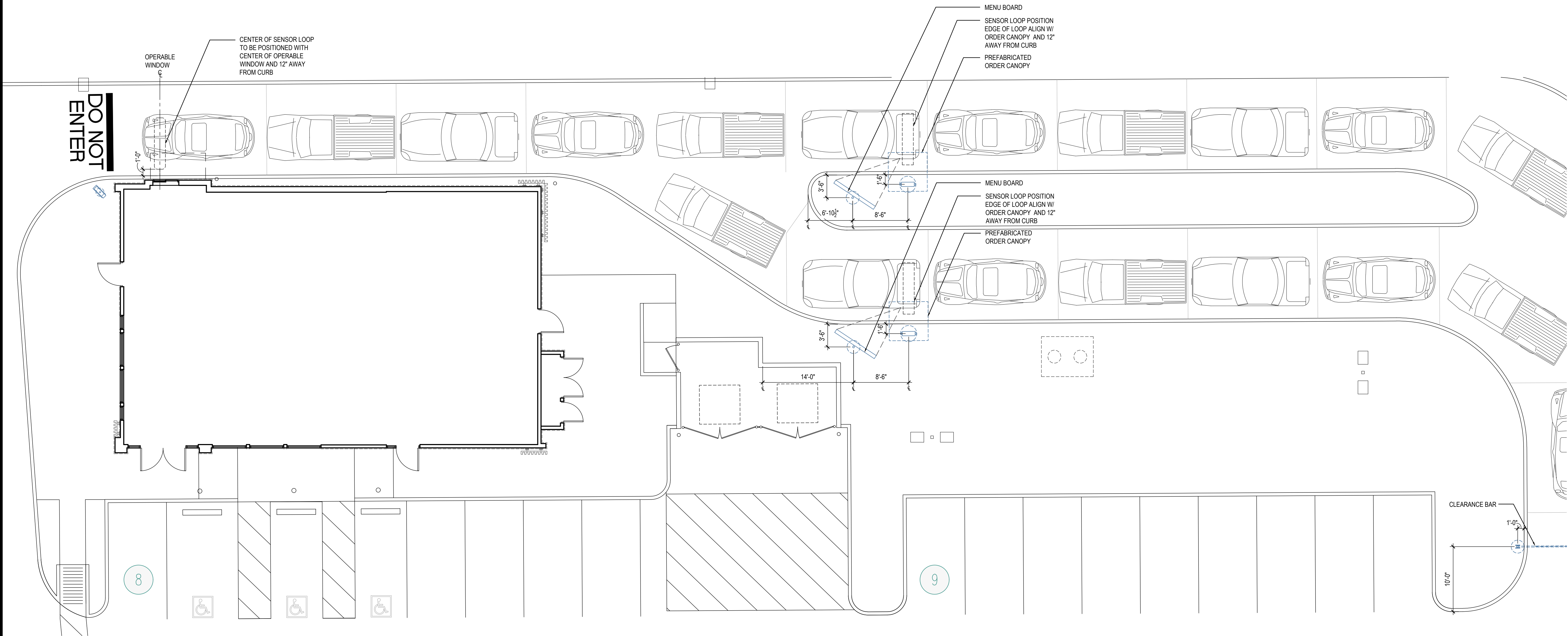







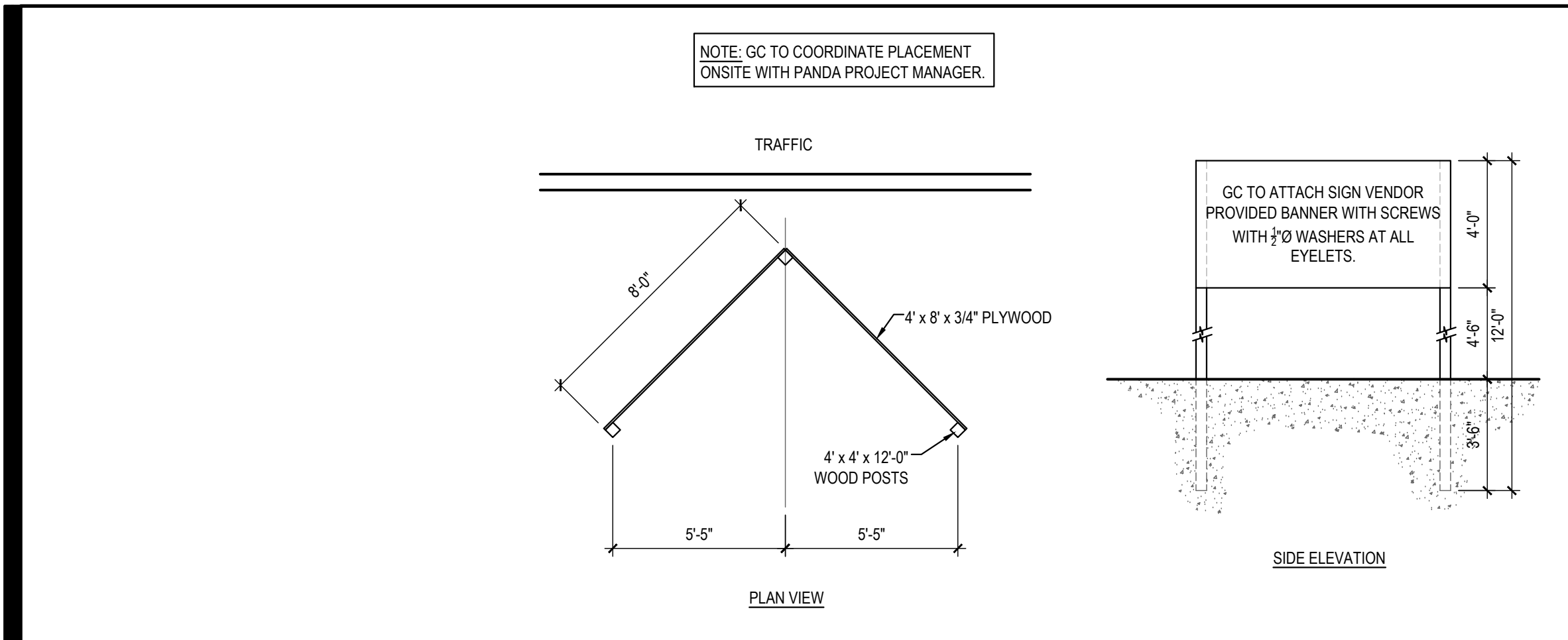

"COMING SOON" SIGN DETAIL 16

Scale= 1/4" = 1'-0" A-407

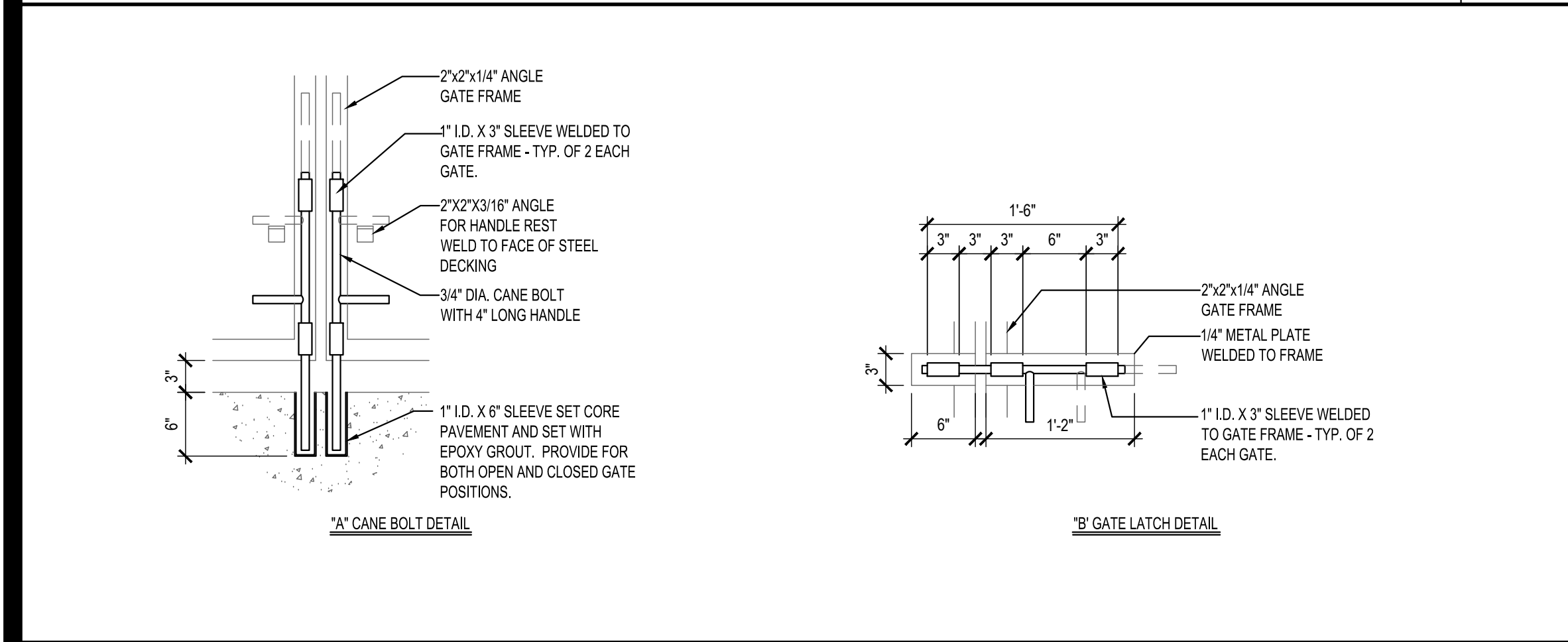

DUMPSTER GATE LATCH DETAILS 15

Scale= NTS A-407

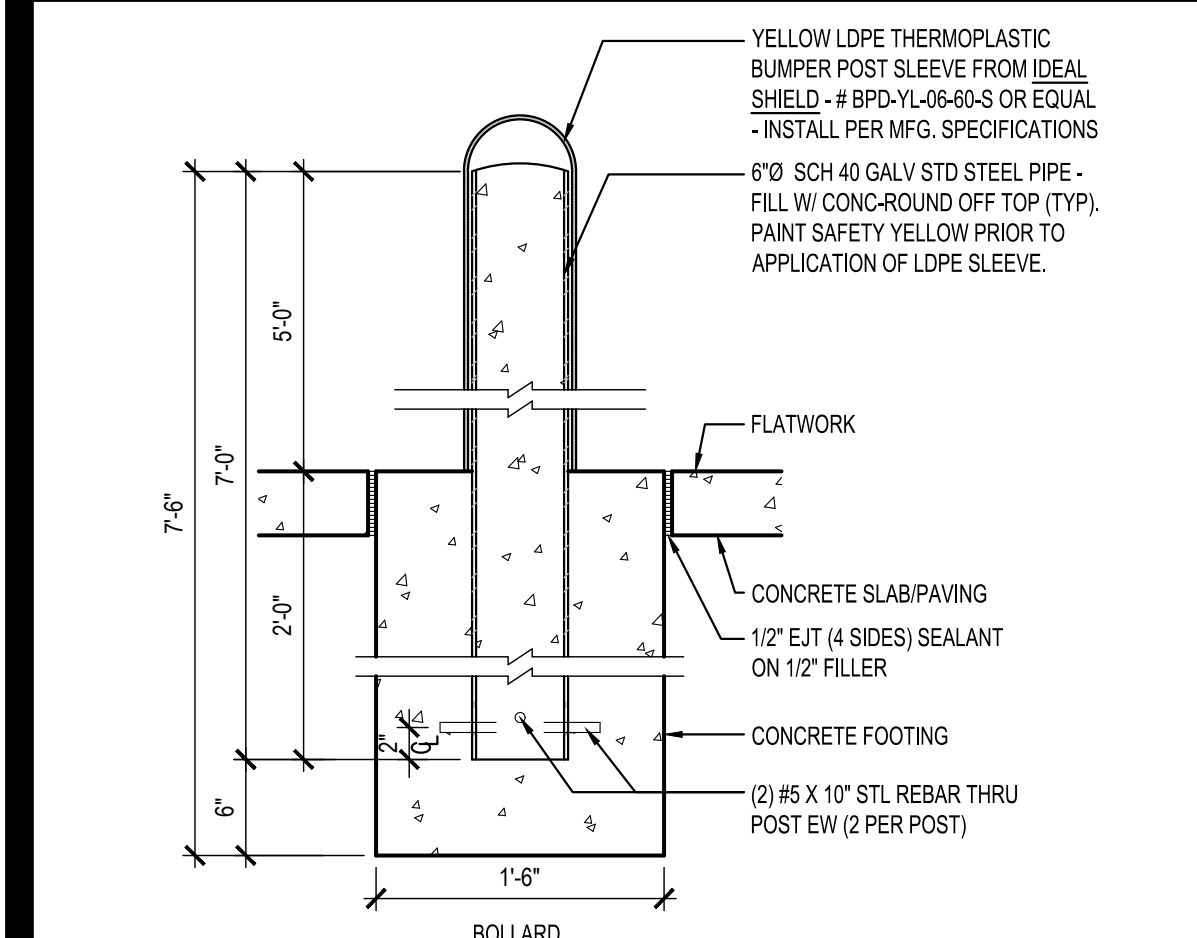

BOLLARD / POST BASE 18

Scale= 1" = 1'-0" A-407

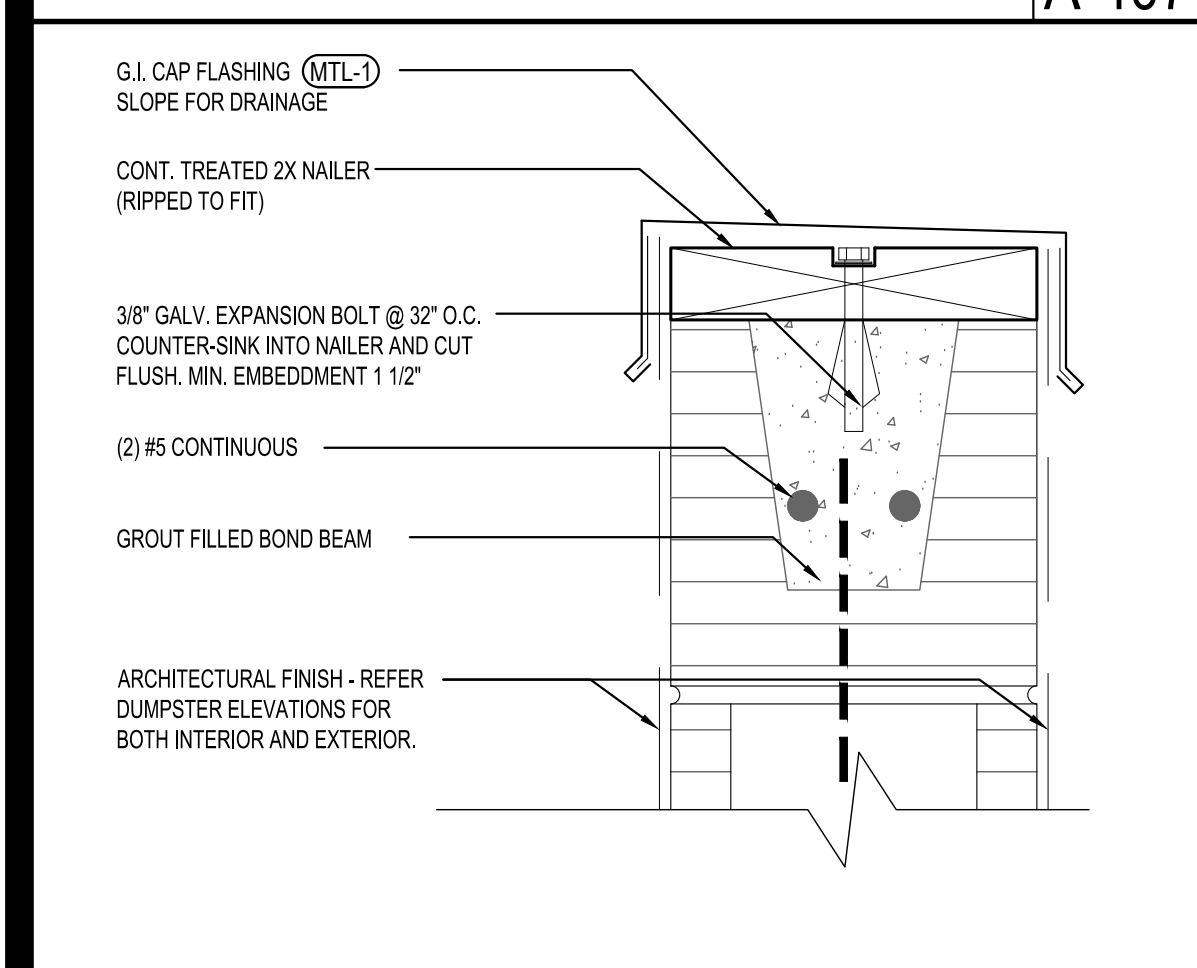

DUMPSTER CAP DETAIL 17

Scale= 3" = 1'-0" A-407

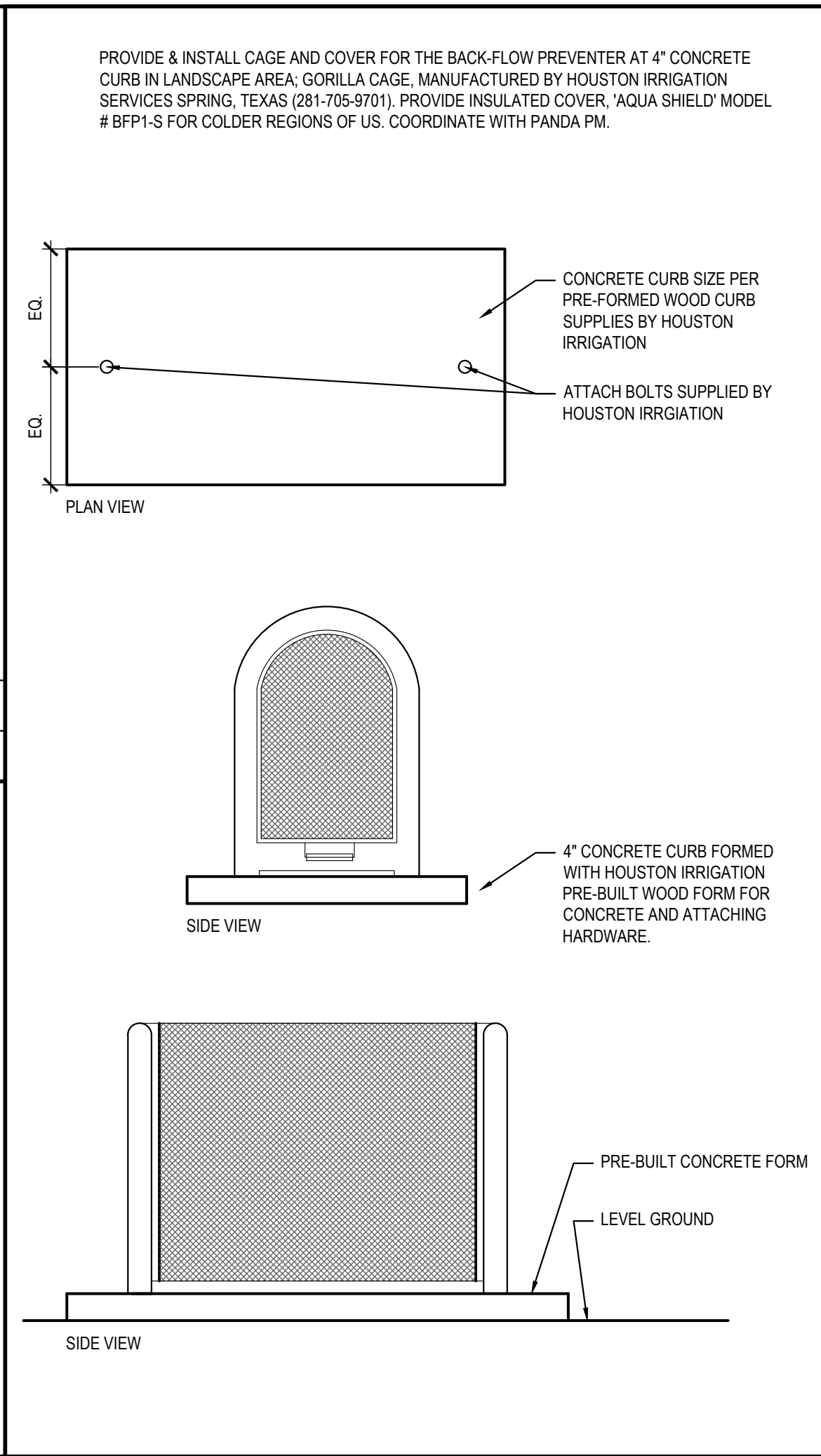

BACKFLOW PROTECTION CAGE 11

Scale= NTS A-407



NOT USED 10

Scale= A-407



NOT USED 9

Scale= A-407

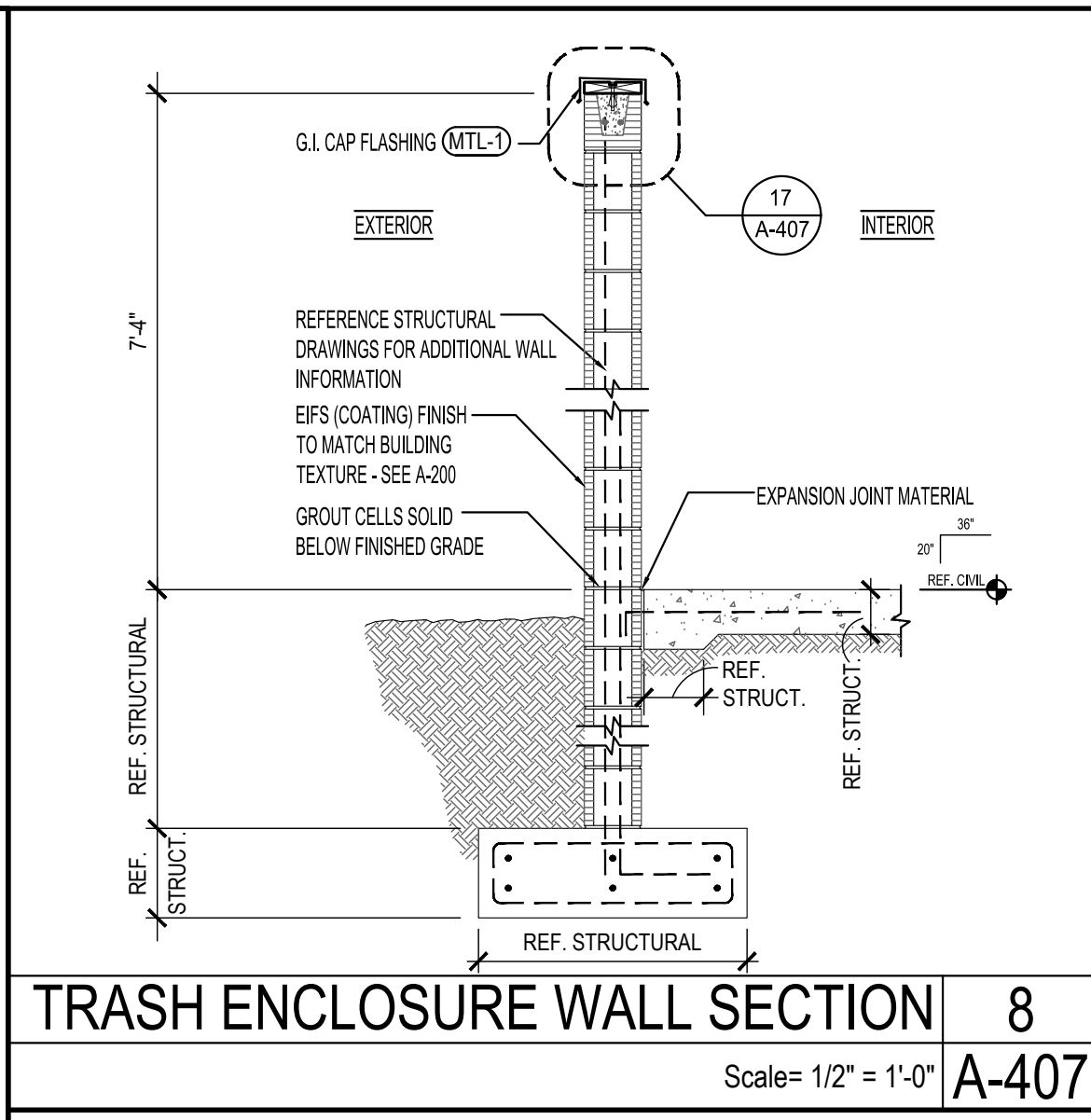

TRASH ENCLOSURE WALL SECTION 8

Scale= 1/2" = 1'-0" A-407

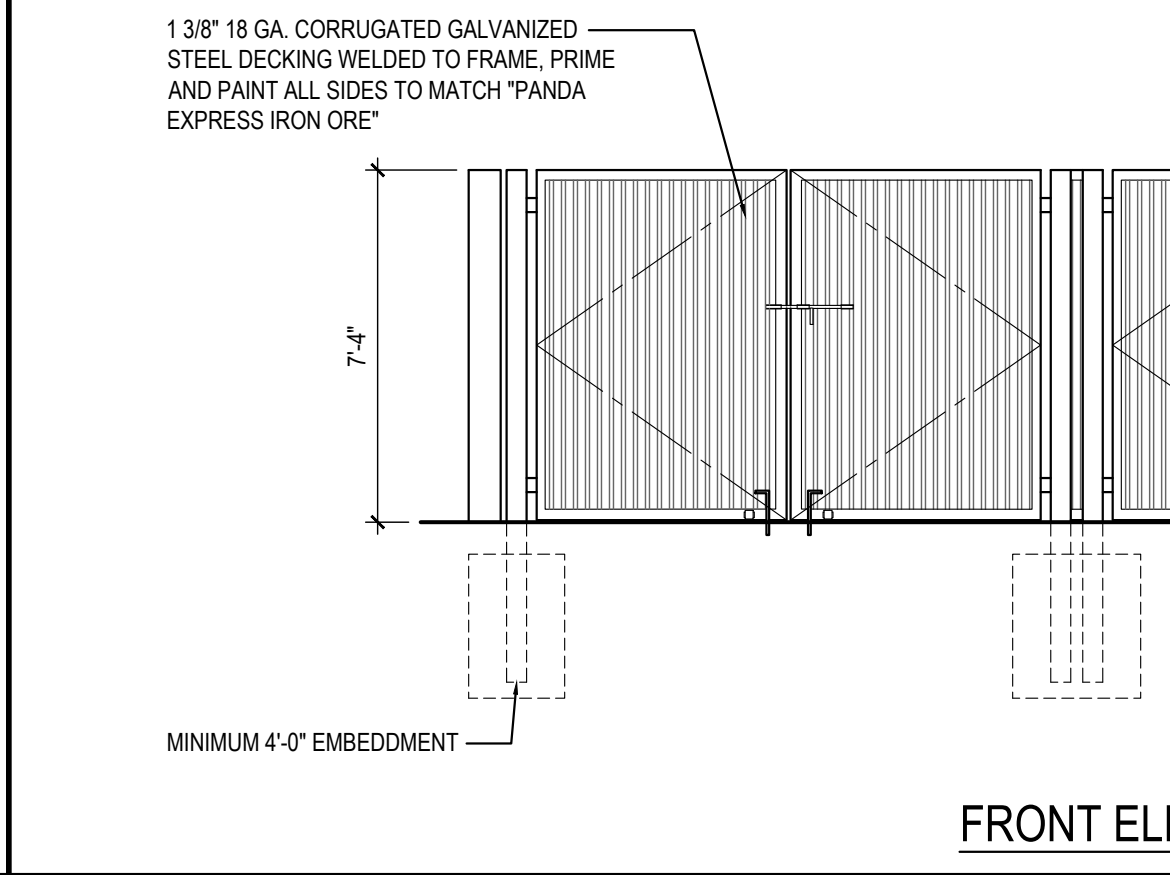

FRONT ELEVATION

FRONT ELEVATION 2

Scale= 1/4" = 1'-0" A-407

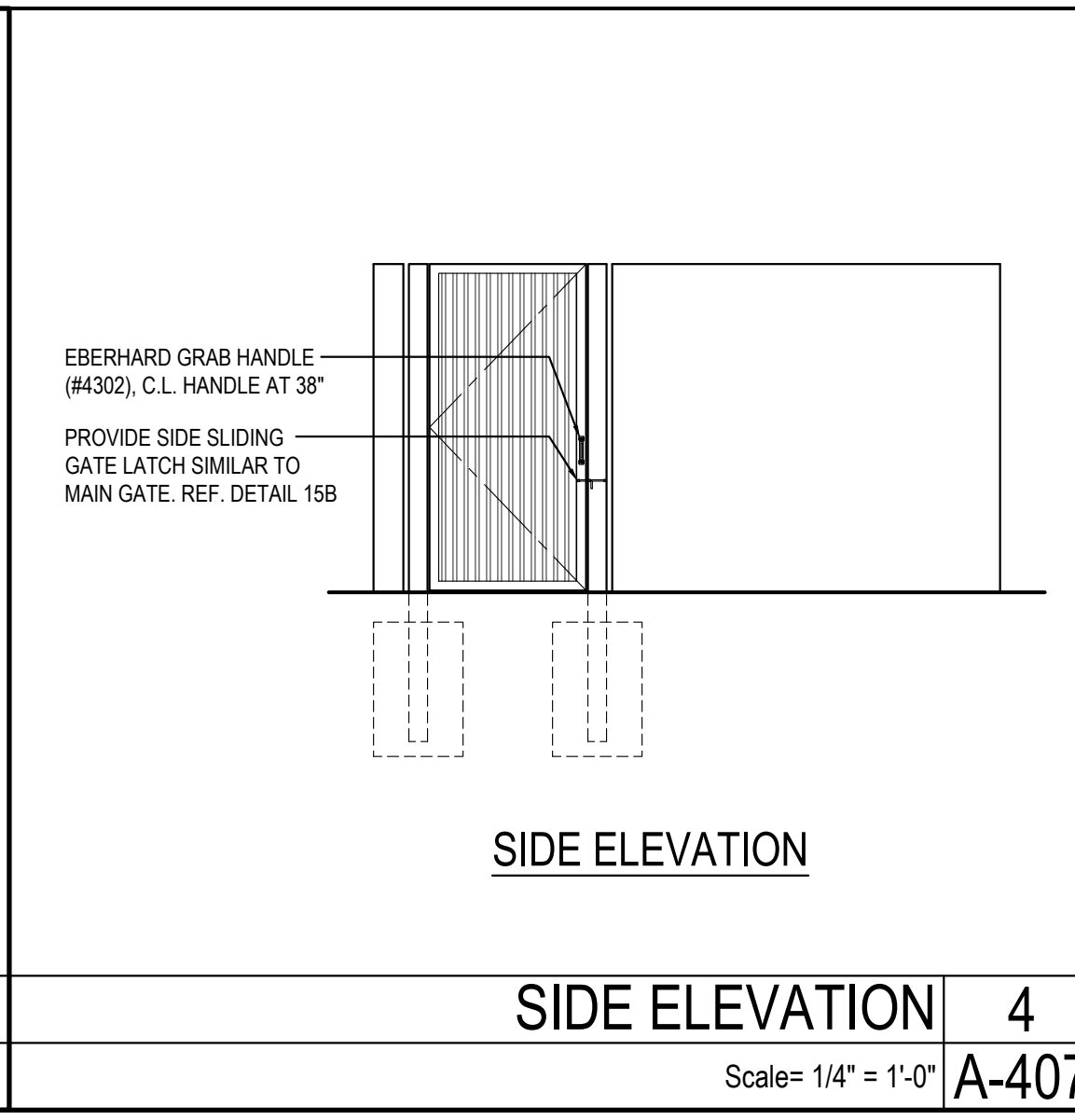

SIDE ELEVATION 4

Scale= 1/4" = 1'-0" A-407

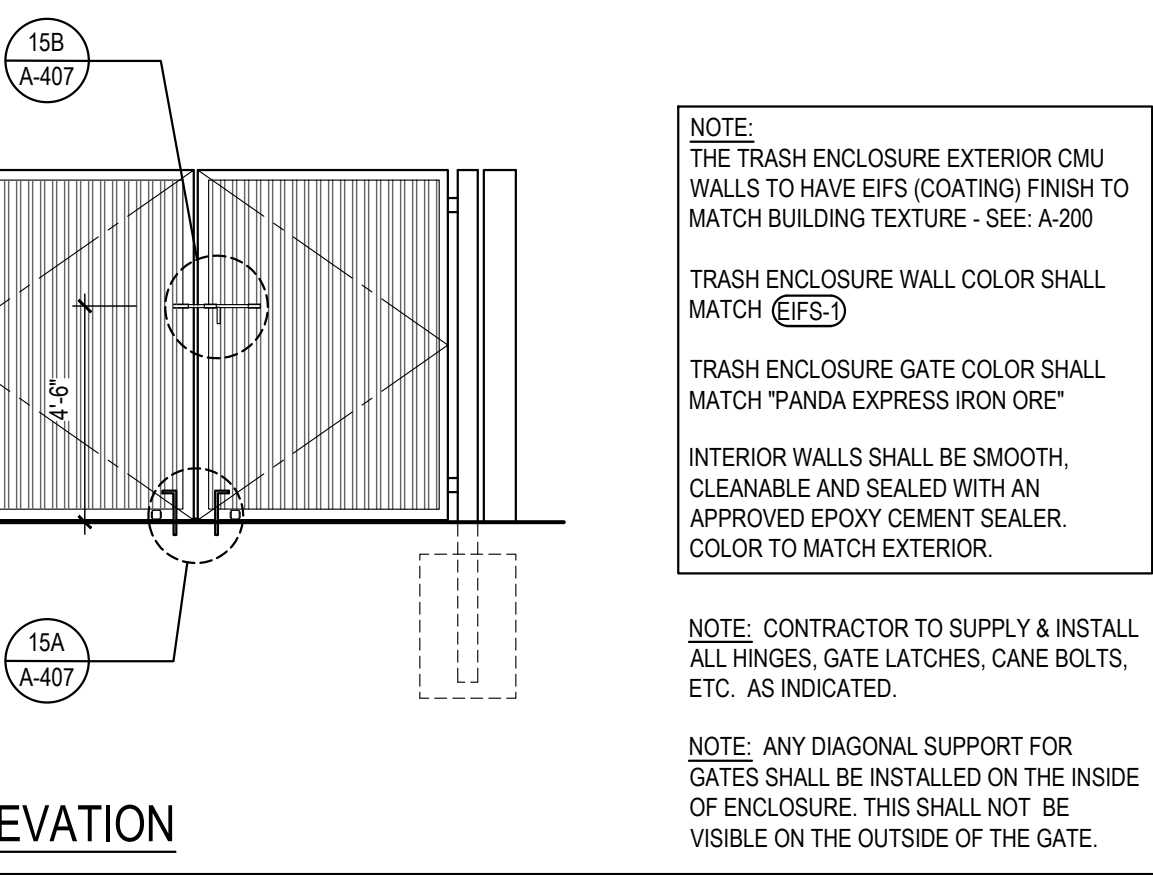

FRONT ELEVATION

FRONT ELEVATION 2

Scale= 1/4" = 1'-0" A-407

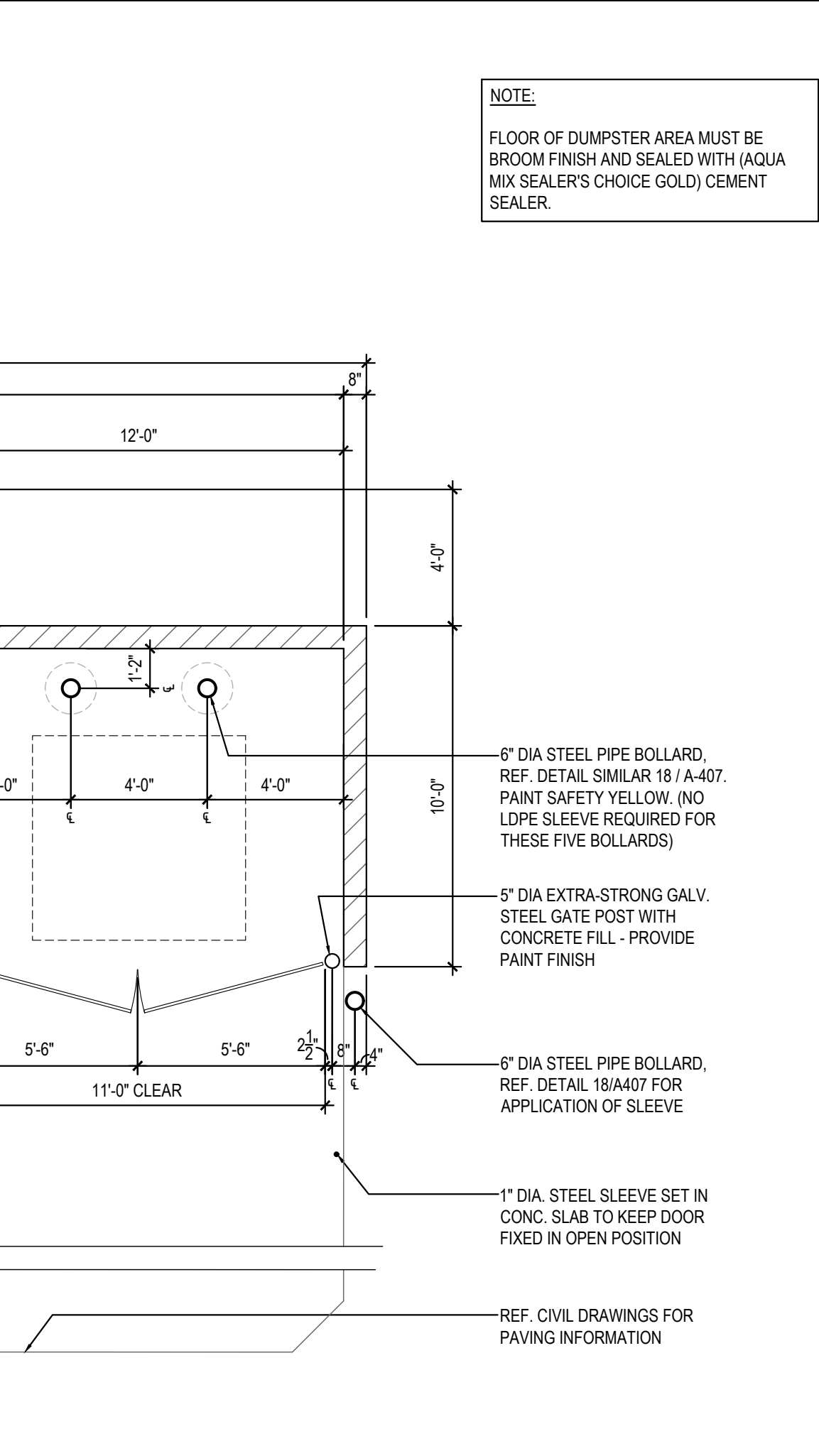

TRASH ENCLOSURE 1

Scale= 1/4" = 1'-0" A-407

PANDA EXPRESS, INC.  
1683 Walnut Grove Ave.  
Rosemead, California 91770  
Telephone: 626.799.9898  
Facsimile: 626.372.8288

All ideas, designs, arrangement and plans indicated or represented by this drawing are the property of Panda Express Inc. and were created for use on this specific project. None of these ideas, designs, arrangements or plans may be used by or disclosed to any person, firm, or corporation without the written permission of Panda Express Inc.

REVISIONS:

ISSUE DATE:

ISSUE FOR PERMIT	01-16-23

DRAWN BY: AE

PANDA PROJECT #: D21040

ARCH PROJECT #: 261-415

idGROUP

STATE OF OKLAHOMA  
CARRIE D. MCCLAIN  
ARCHITECT  
10050  
101623

PANDA EXPRESS

PANDA HOME 2600  
KILPATRICK TURNPIKE & ROCKWELL AVE  
OKLAHOMA CITY, OK 73162

A-407

TRASH ENCLOSURE DETAILS

PANDA HOME 2600 R4

ISSUE FOR PERMIT - 01.16.23

ISSUE FOR PERMIT - 01.16.23



GENERAL DECOR NOTE:  
ALL WALL DECORATIONS, PRINT LOCATIONS,  
ETC... TO BE VERIFIED WITH PANDA EXPRESS  
BY G.C.

G.C. SHALL PROVIDE/INSTALL ANY  
CONCEALED BACKING, MISC. HARDWARE NOT  
PROVIDED BY OWNER, ETC... AS REQUIRED.

COORDINATE LOCATION OF ALARM DEVICES  
WITH ARTWORK (IF REQUIRED).

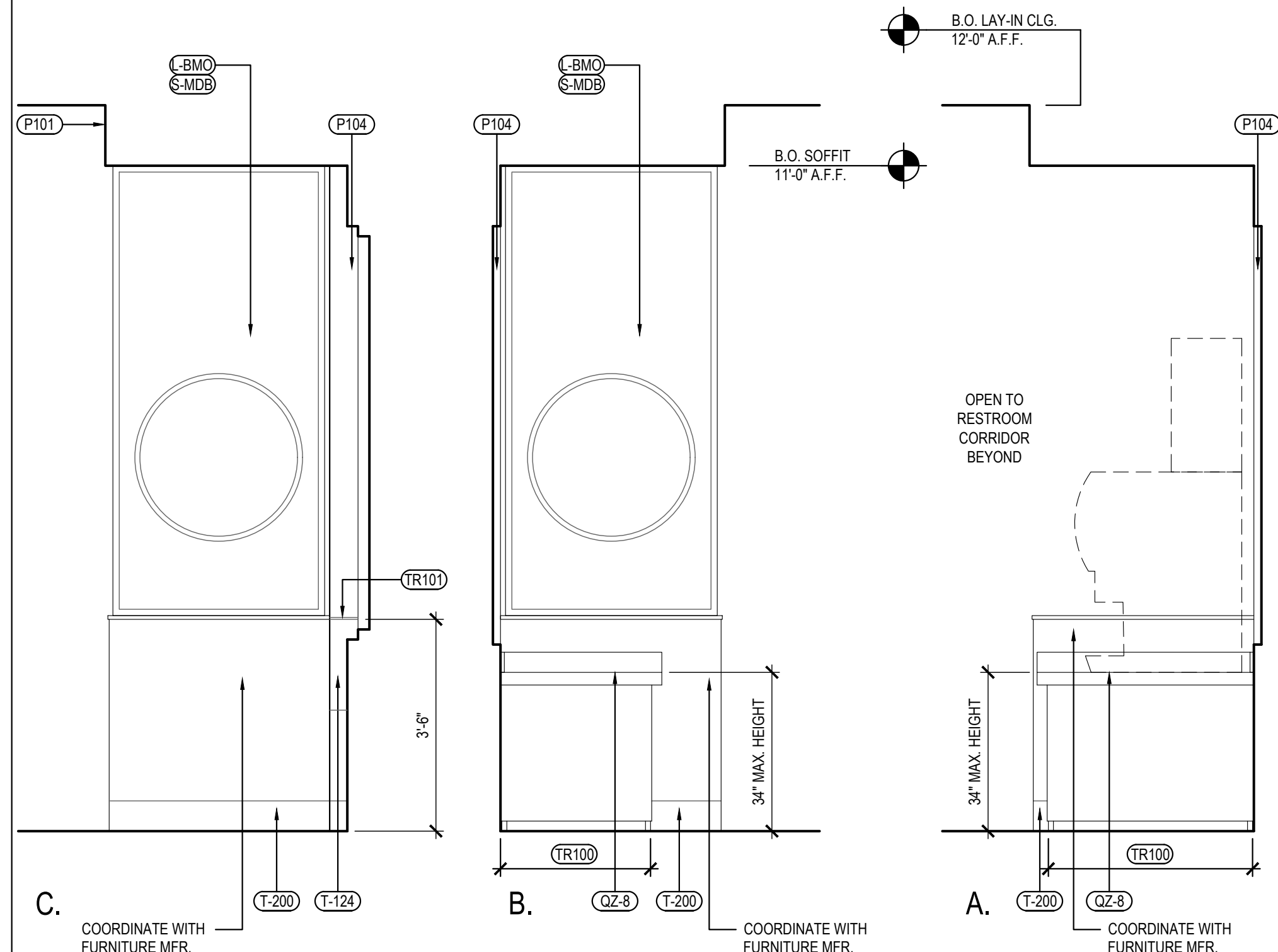

Scale= 1/2" = 1'-0" | A-500



Scale= 1/2" = 1'-0" A-500

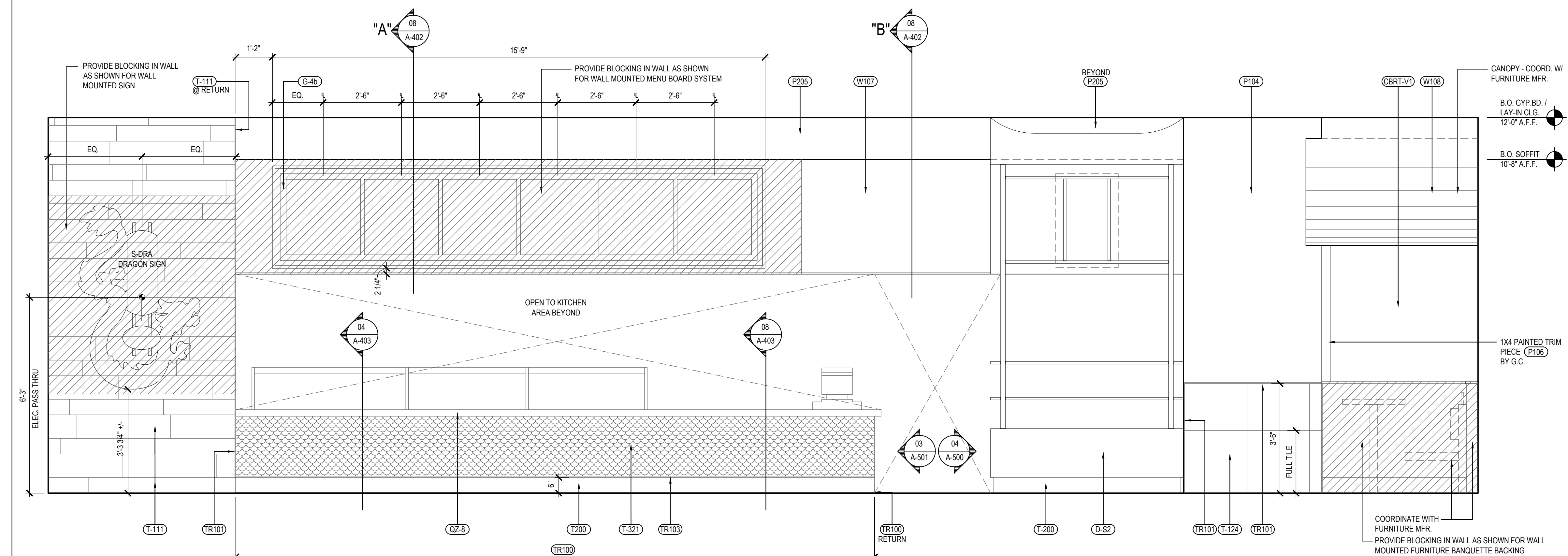

Scale= 1/2" = 1'-0" **A-50**

Scale= 1/2" = 1'-0" A-500



All ideas, designs, arrangement and plans indicated or represented by this drawing are the property of Panda Express Inc. and were created for use on this specific project. None of these ideas, designs, arrangements or plans may be used by or disclosed to any person, firm, or corporation without the written permission of Panda Express Inc.

REVISIONS:

[illegible]

DRAWN BY: AE

PANDA PROJECT #: D21040

ARCH PROJECT #: 261-415



PANDA HOME 2600  
KILPATRICK TURNPIKE & ROCKWELL AVE  
OKLAHOMA CITY, OK 73162

# A-500

## INTERIOR ELEVATIONS

PANDA HOME 2600 R4

ISSUE FOR PERMIT - 01.16.23

ISSUE FOR PERMIT - 01.16.23



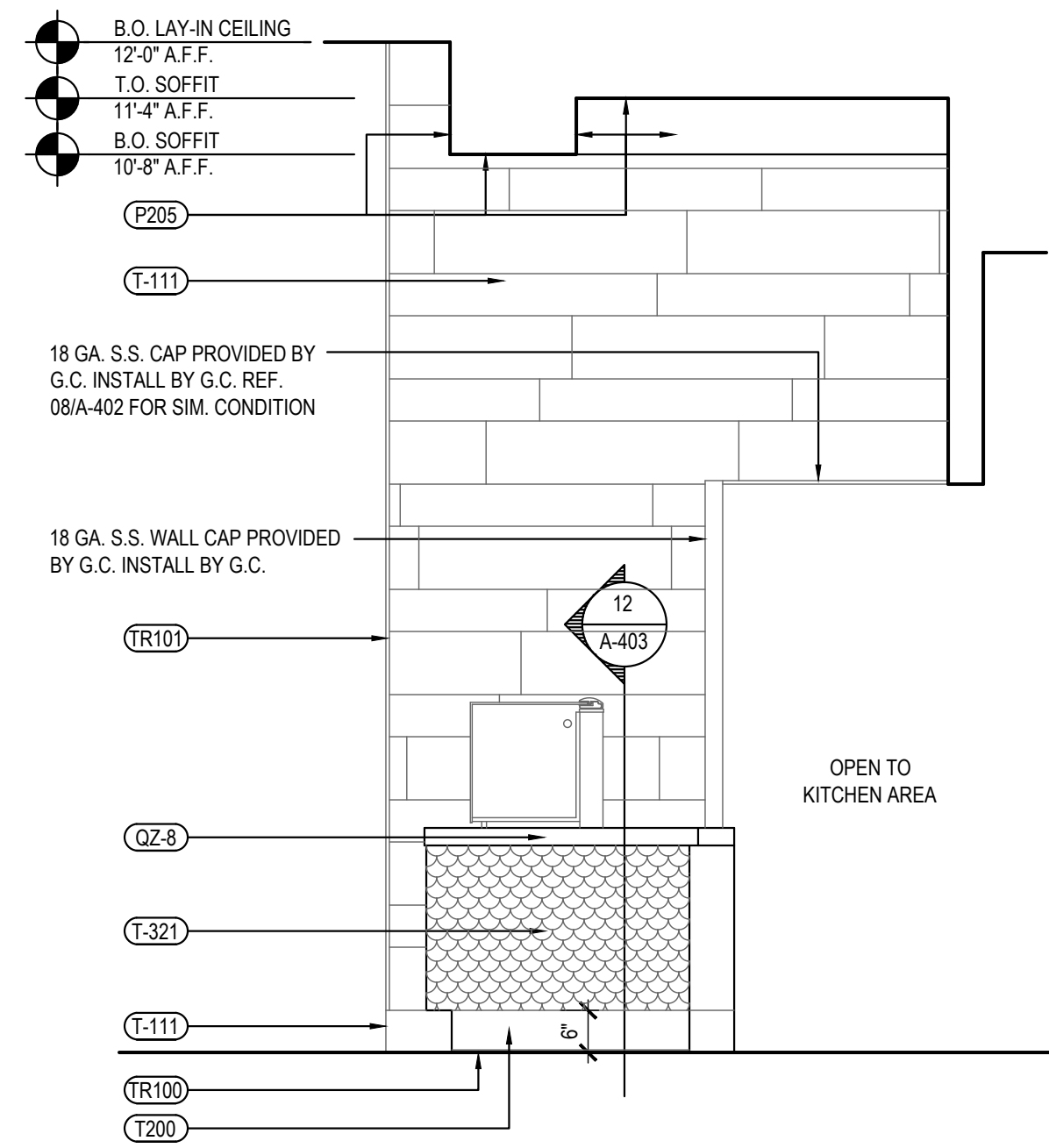

SERVICE COUNTER ELEVATION 3

Scale= 1/2" = 1'-0" A-501

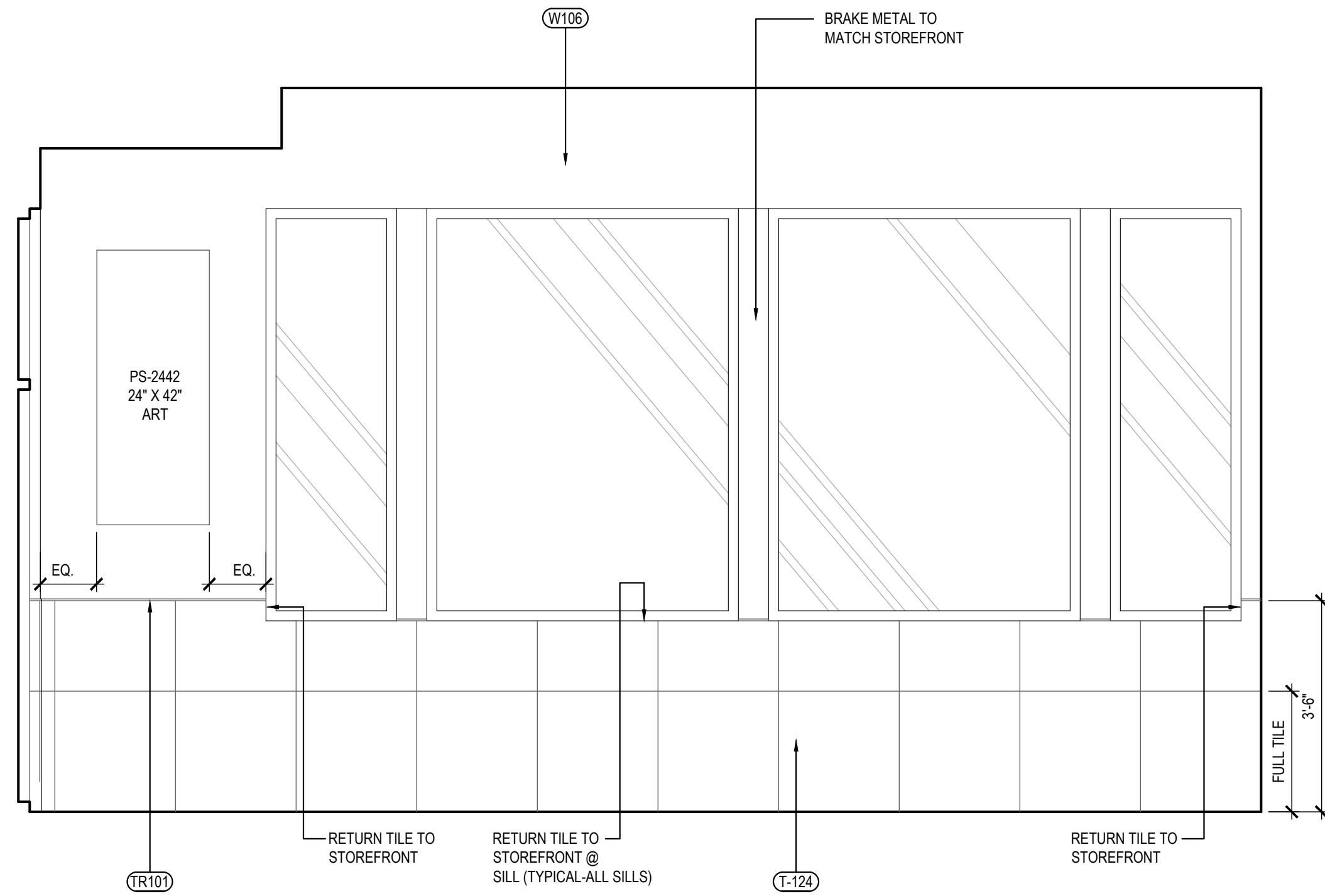
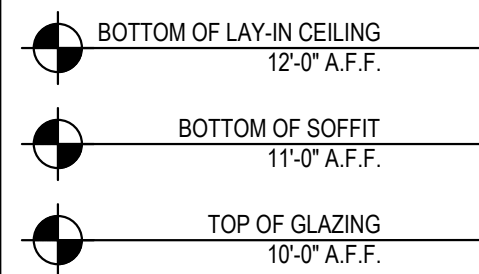

DINING ROOM ELEVATION 2

Scale= 1/2" = 1'-0" A-501

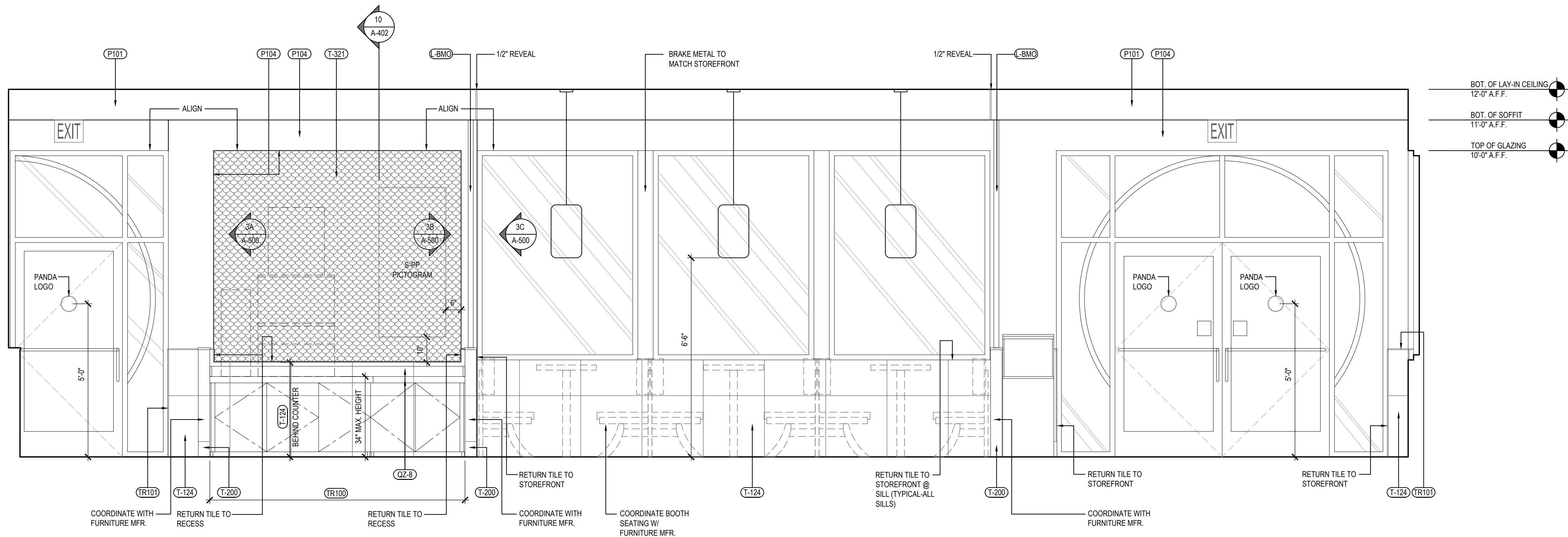

DINING ROOM ELEVATION 1

Scale= 1/2" = 1'-0" A-501



PANDA EXPRESS, INC.  
1683 Walnut Grove Ave.  
Rosemead, California  
91770  
Telephone: 626.799.9898  
Facsimile: 626.372.8288

All ideas, designs, arrangement and plans indicated or represented by this drawing are the property of Panda Express Inc. and were created for use on this specific project. None of these ideas, designs, arrangements or plans may be used by or disclosed to any person, firm, or corporation without the written permission of Panda Express Inc.

REVISIONS:

ISSUE DATE:

ISSUE FOR PERMIT 01-16-23

DRAWN BY: AE

PANDA PROJECT #: D21040

ARCH PROJECT #: 261-415



01.16.23

PANDA EXPRESS

PANDA HOME 2600  
KILPATRICK TURNPIKE & ROCKWELL AVE  
OKLAHOMA CITY, OK 73162

A-501

INTERIOR ELEVATIONS

PANDA HOME 2600 R4

ISSUE FOR PERMIT - 01.16.23

ISSUE FOR PERMIT - 01.16.23







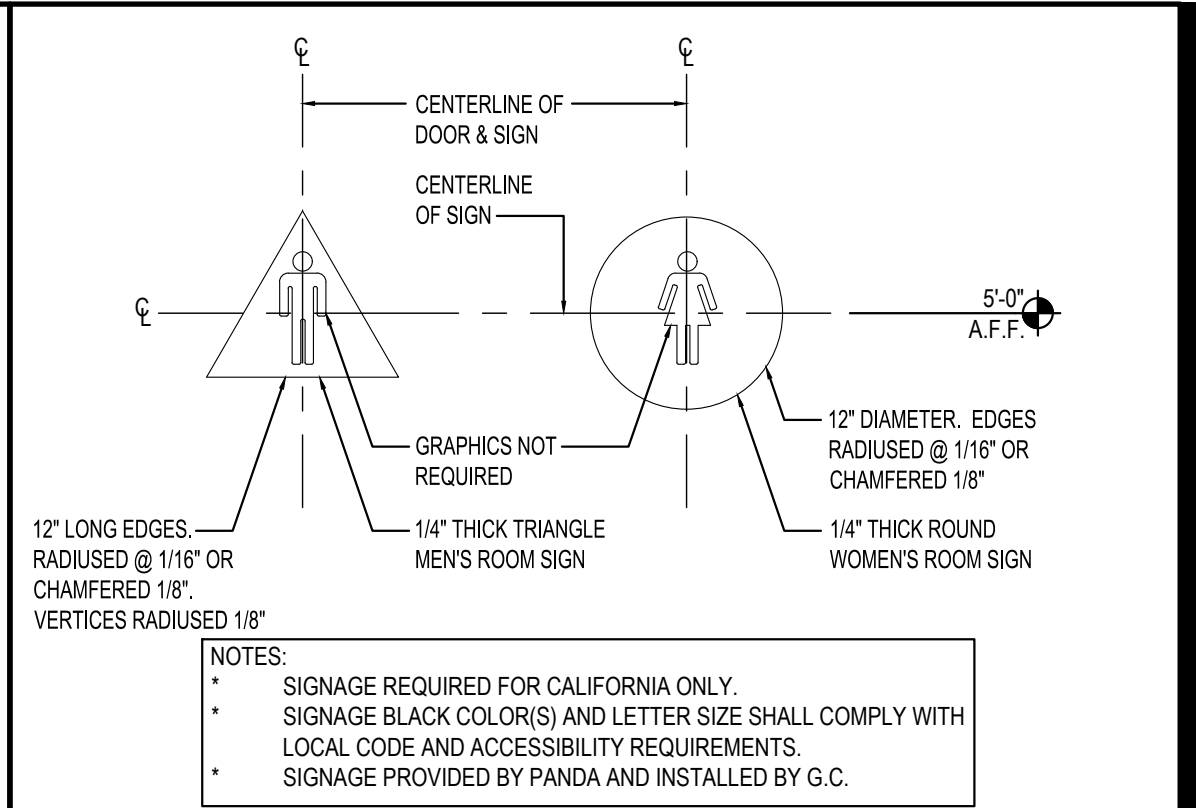
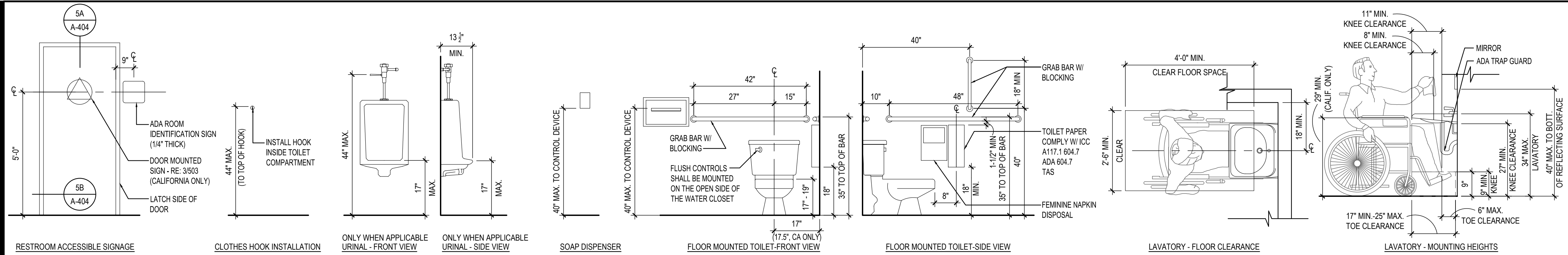

STANDARD ACCESSIBLE MOUNTING HEIGHTS AND CLEARANCES

4

RESTROOM DOOR SIGNS

3

Scale= NTS A-503

Scale= 1" = 1'-0" A-503

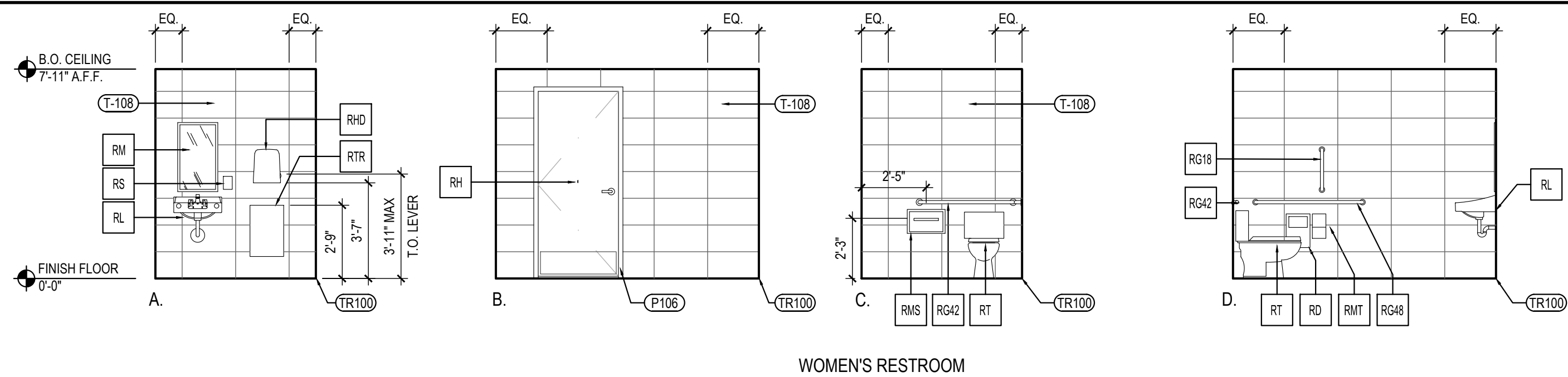

WOMEN'S RESTROOM

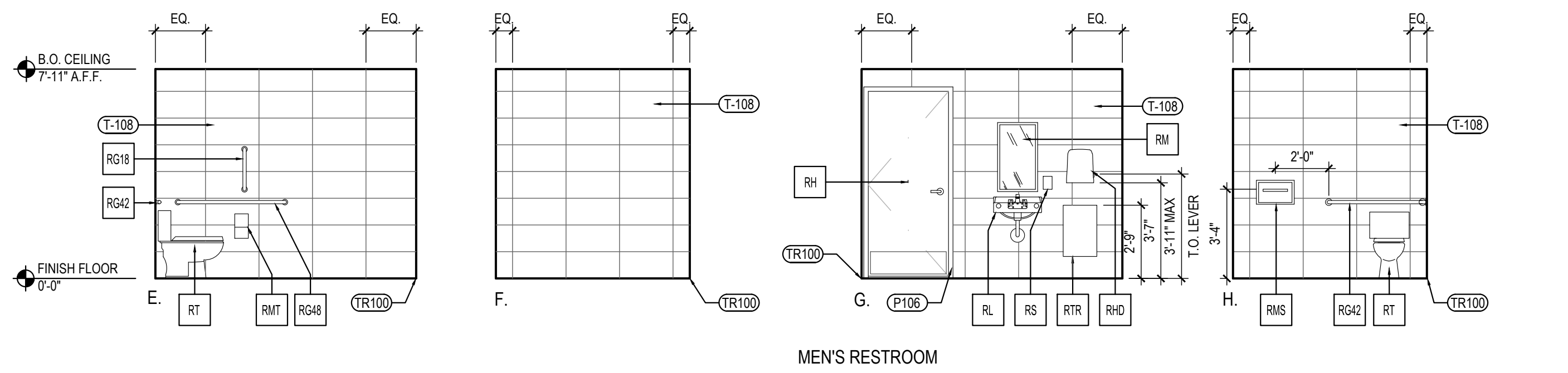

MEN'S RESTROOM

RESTROOM ELEVATIONS

2

Scale= 1/4" = 1'-0" A-503

TOILET ACCESSORY SCHEDULE

NO	DESCRIPTION
RG42	BOBRICK GRAB BAR, 42" LONG B-6806 1 1/2" SATIN FINISH; FURNISHED BY LOCKNET, INSTALLED BY G.C.
RG48	BOBRICK GRAB BAR, 48" LONG B-6806 1 1/2" SATIN FINISH; FURNISHED BY LOCKNET, INSTALLED BY G.C.
RG18	BOBRICK GRAB BAR, 18" LONG B-6806 1 1/2" SATIN FINISH; FURNISHED BY LOCKNET, INSTALLED BY G.C.
RM	BOBRICK CHANNEL FRAME MIRROR B-165 (1836) 18"X36" STAINLESS STEEL CHANNEL FRAME FURNISHED BY LOCKNET, INSTALLED BY G.C. MOUNT 40" MAX. TO BOTTOM OF REFLECTING SURFACE
RS	SOAP DISPENSER (BY VENDOR)
RMS	BOBRICK SEAT COVER DISPENSER B-221 STAINLESS STEEL, SATIN FINISH FURNISHED BY LOCKNET, INSTALLED BY G.C.
RTR	BOBRICK SURFACE MOUNTED TRASH RECEPTACLE MODEL # B-277; FURNISHED BY LOCKNET, INSTALLED BY G.C.
RHD	PAPER TOWEL DISPENSER FURNISHED BY PANDA EXPRESS, INSTALLED BY G.C.
RMT	BOBRICK MULTI-ROLL TOILET TISSUE DISPENSER B-2888 STAINLESS STEEL, SATIN FINISH FURNISHED BY LOCKNET, INSTALLED BY G.C.
RT	AMERICAN STANDARD CADET RIGHT HEIGHT ELONGATED TOILET 2467.016 TLT, 4142.600 TANK, AMERICAN STANDARD #5321.110 SEAT, COLOR: WHITE, TRIP TO BE ON OPEN SIDE. FURNISHED AND INSTALLED BY G.C.
RL	ZURN WALL HUNG LAVATORY Z5344, 20" X 18" VITREOUS CHINA, WITH 4" CENTER FAUCET HOLES & ZURN Z-1231 CONCEALED ARM CARRIER FURNISHED AND INSTALLED BY G.C.
RD	BOBRICK RECESSED SANITARY NAPKIN DISPOSAL B-3613 STAINLESS STEEL, SATIN FINISH FURNISHED BY LOCKNET, INSTALLED BY G.C.
RH	BOBRICK SURFACE-MOUNTED CLOTHES HOOK AND BUMPER B-233 SOLID ALUMINUM CASTING, MATTE FINISH, INSIDE OF RESTROOM DOORS FURNISHED BY LOCKNET, INSTALLED BY G.C.

\* INSULATE ALL PIPES (TRAP & HOT WATER) AT ACCESSIBLE LAVATORIES.

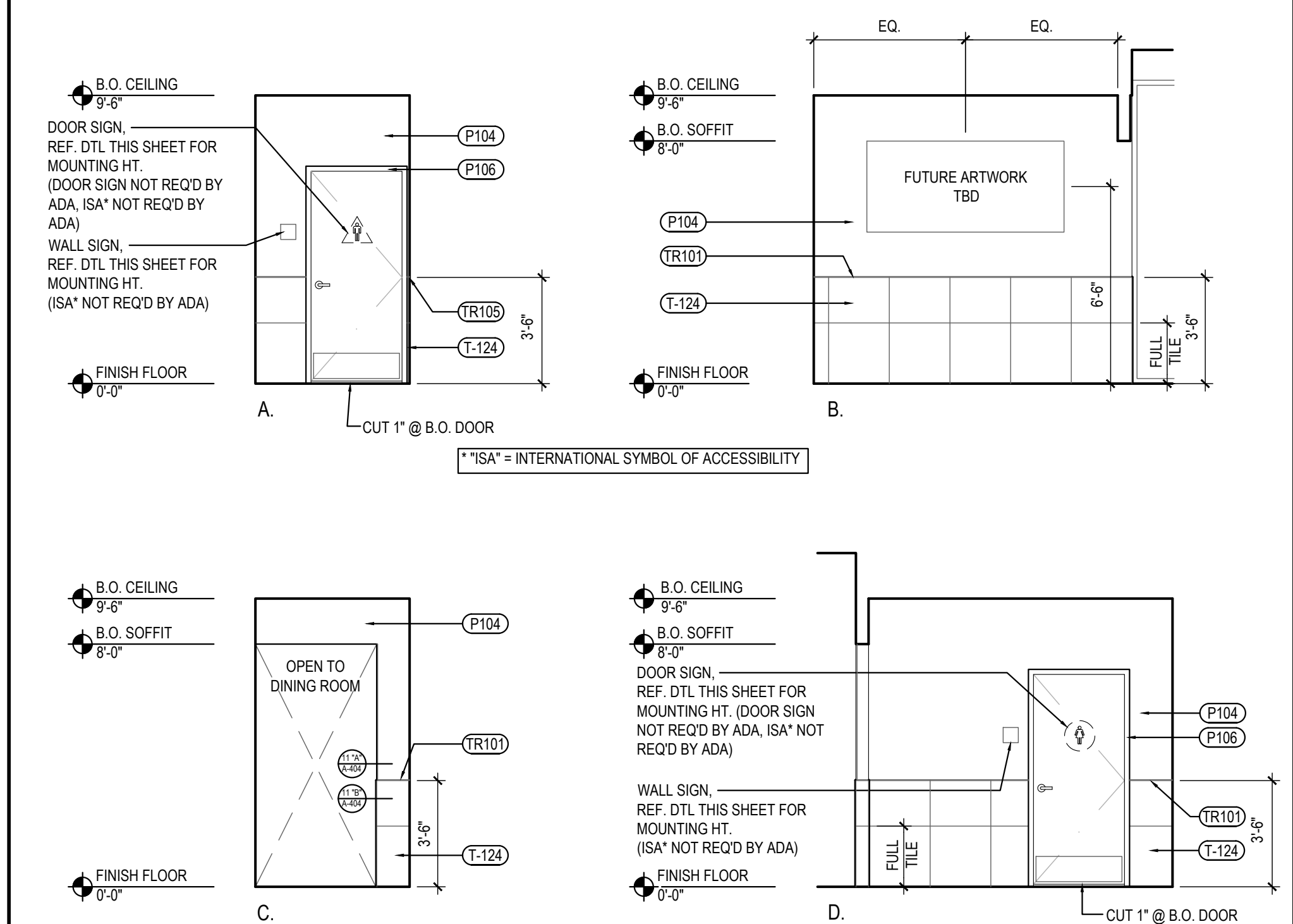

RESTROOM VESTIBULE ELEVATIONS

5

Scale= 1/4" = 1'-0" A-503

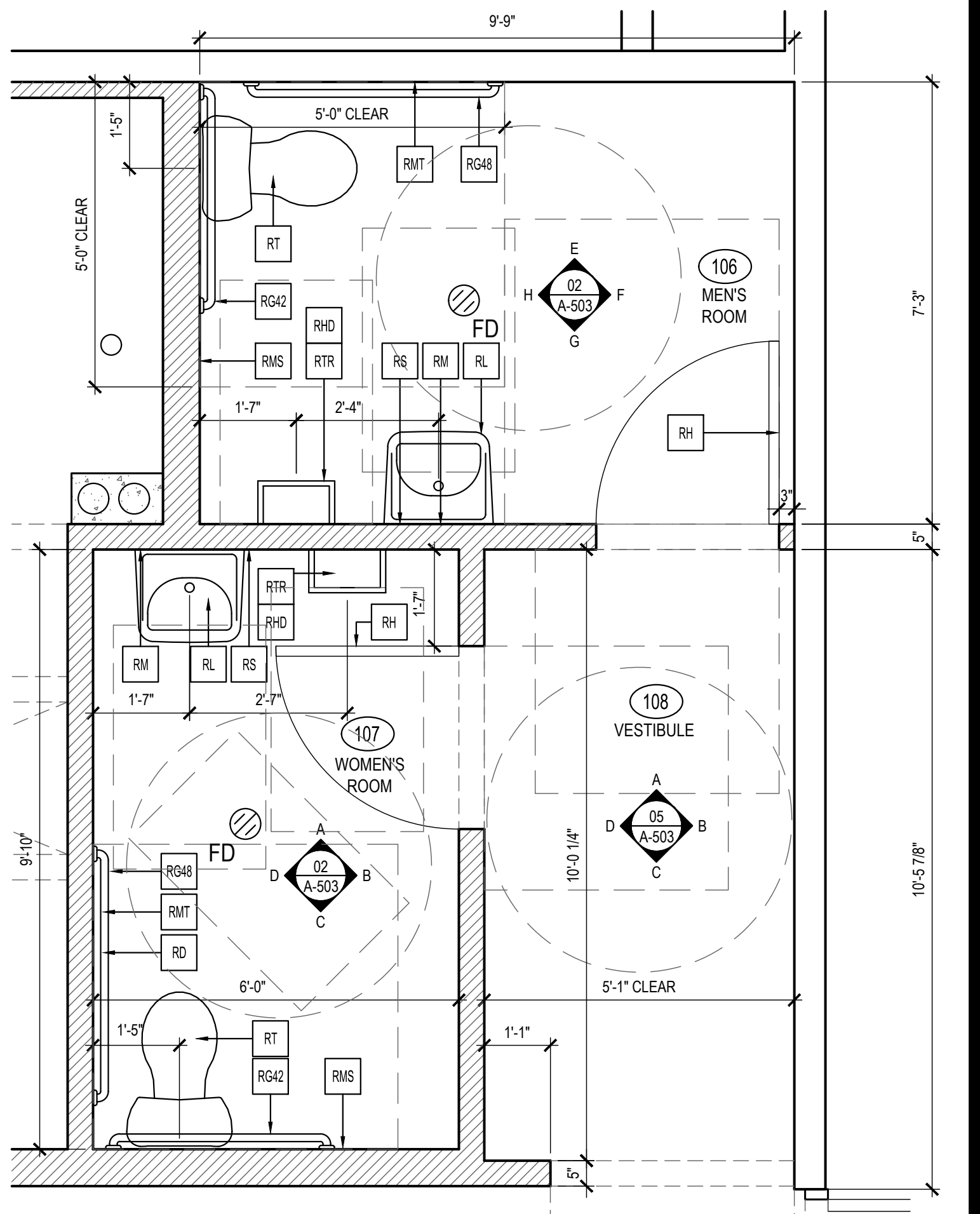

ENLARGED RESTROOM PLANS

1

Scale= 1/2" = 1'-0" A-503



PANDA EXPRESS, INC.  
1683 Walnut Grove Ave.  
Rosemead, California  
91770  
Telephone: 626.799.9898  
Facsimile: 626.372.8288

All ideas, designs, arrangement and plans indicated or represented by this drawing are the property of Panda Express Inc. and were created for use on this specific project. None of these ideas, designs, arrangements or plans may be used by or disclosed to any person, firm, or corporation without the written permission of Panda Express Inc.

REVISIONS:

ISSUE DATE:

ISSUE FOR PERMIT	01-16-23

DRAWN BY: AE

PANDA PROJECT #: D21040

ARCH PROJECT #: 261-415



01.16.23

PANDA EXPRESS

PANDA HOME 2600  
KILPATRICK TURNPIKE & ROCKWELL AVE  
OKLAHOMA CITY, OK 73162

A-503

ENLARGED RESTROOM  
PLANS AND ELEVATIONS

PANDA HOME 2600 R4

ISSUE FOR PERMIT - 01.16.23

ISSUE FOR PERMIT - 01.16.23