

RECORD OF SURVEY
BOUNDARY LINE ADJUSTMENT FOR
ROBERT AND MILDRED MORGAN

BEING A PORTION OF SECTION 5, T.6 N., R.12 E.
M.D.M. AMADOR COUNTY CALIFORNIA
SCALE 1" = 100' DEED REF. 461-O.R.-105 MARCH, 1985
394 O.R. 165

- NOTES & LEGEND
- SET 5/8 INCH REBAR WITH ALUMINUM CAP. L.S. 3488.
 - FOUND 1/2 INCH REBAR TAGGED L.S. 2902.
 - ⊙ SEPTIC PROFILE HOLE LOCATIONS.
 - CALCULATED POINTS ONLY.
 - () INDICATES RECORD DATA PER 11-M-54.

SURVEYOR'S STATEMENT
THIS MAP CORRECTLY REPRESENTS A SURVEY MADE BY ME OR UNDER MY DIRECTION IN CONFORMANCE WITH THE REQUIREMENTS OF THE LAND SURVEYORS ACT AT THE REQUEST OF ROBERT & MILDRED MORGAN IN MARCH, 1985.

Robert E. Hamm
ROBERT E. HAMM L.S. 3488
STATE OF CALIFORNIA

COUNTY SURVEYOR'S STATEMENT
THIS MAP HAS BEEN EXAMINED IN ACCORDANCE WITH SECTION 8766 OF THE LAND SURVEYORS ACT THIS 2 DAY OF April 1985.
C. Lee De Lange
C. LEE DELANGE L.S. 9066 DEPUTY

RECORDER'S CERTIFICATE
FILED THIS 16th DAY OF April 1985, AT 9:22 AM, IN BOOK 39 OF Maps & Plats AT PAGE 24, AT THE REQUEST OF THE AMADOR COUNTY SURVEYOR.
2156/ paid Sheldon D. Johnson
\$7. paid Sheldon D. Johnson
SHELDON D. JOHNSON
AMADOR COUNTY RECORDER DEPUTY

OWNERS CERTIFICATE
THE UNDERSIGNED BEING THE OWNERS OF THE PROPERTY DELINEATED HEREON DO HEREBY CONSENT TO THE PREPARATION AND RECORDATION OF THIS MAP
Robert A. Morgan
Mildred M. Morgan

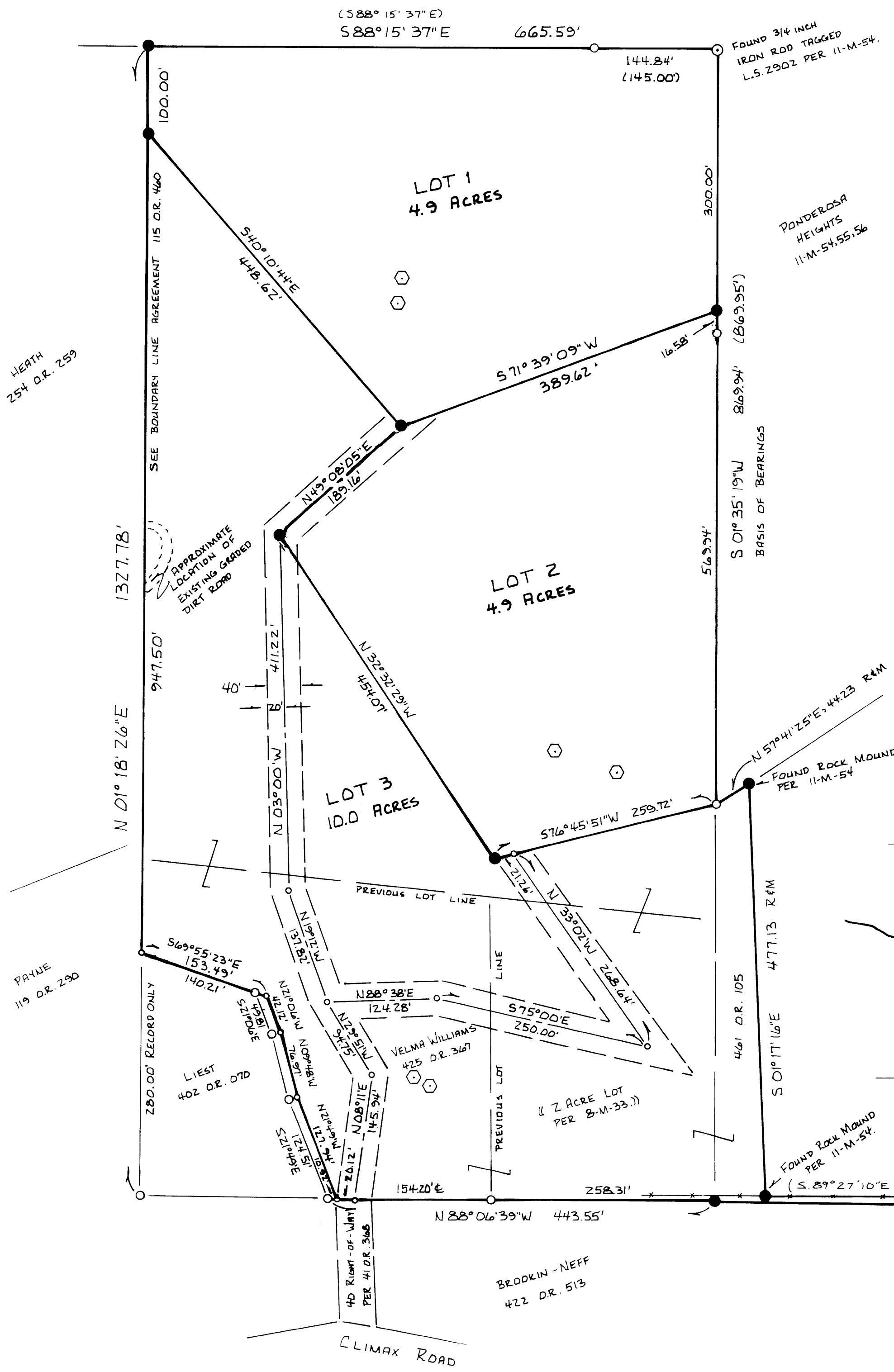
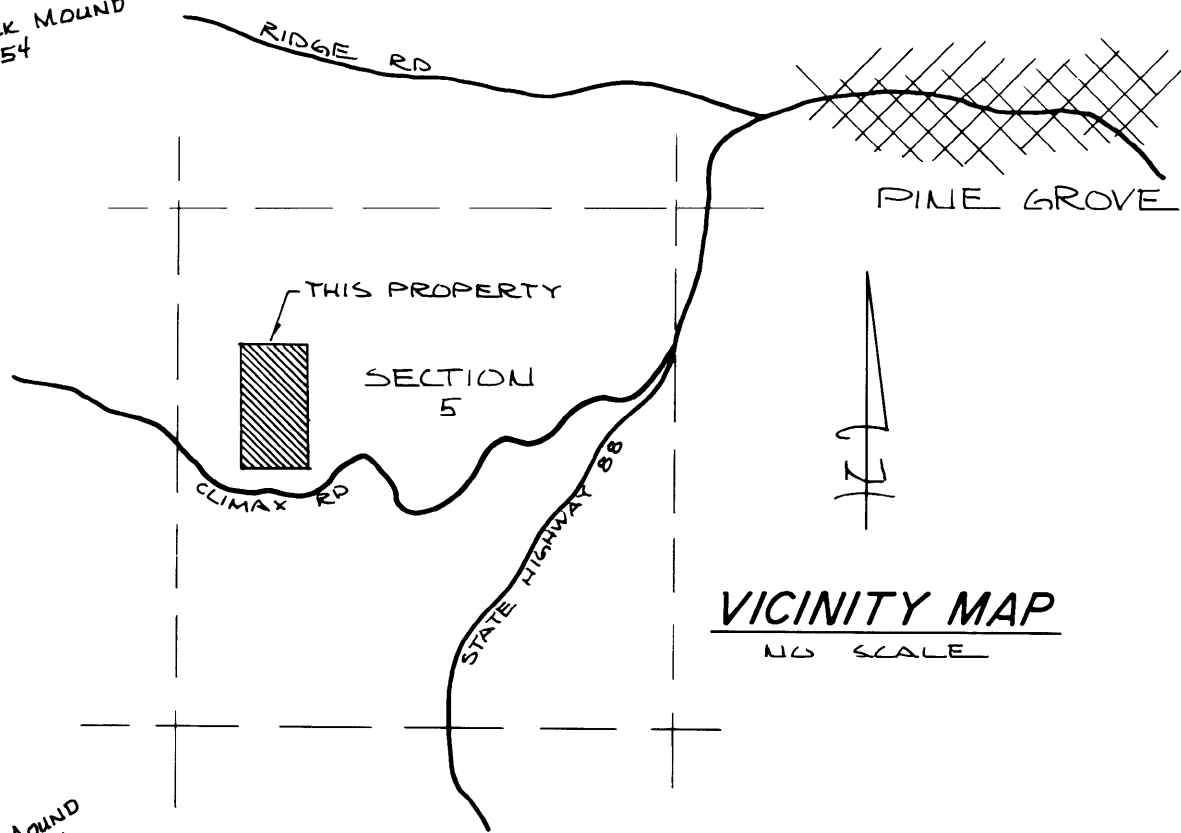

HAMM, BROWN & ALLEN
LAND SURVEYORS-CIVIL ENGINEER
27 MAIN ST. JACKSON, CA. 95642 *209-223-1061