

PARCEL MAP NO. 2456  
FOR MARIE C. LAWRENCE, MARK ELROY LAWRENCE,  
ALAN LEE LAWRENCE AND LEE MYRON LAWRENCE II

BEING A PORTION OF THE RANCHO ARROYO SECO, AMADOR COUNTY, CALIFORNIA

SCALE: 1" = 200'

MAY, 1997



SCALE: 1" = 200'

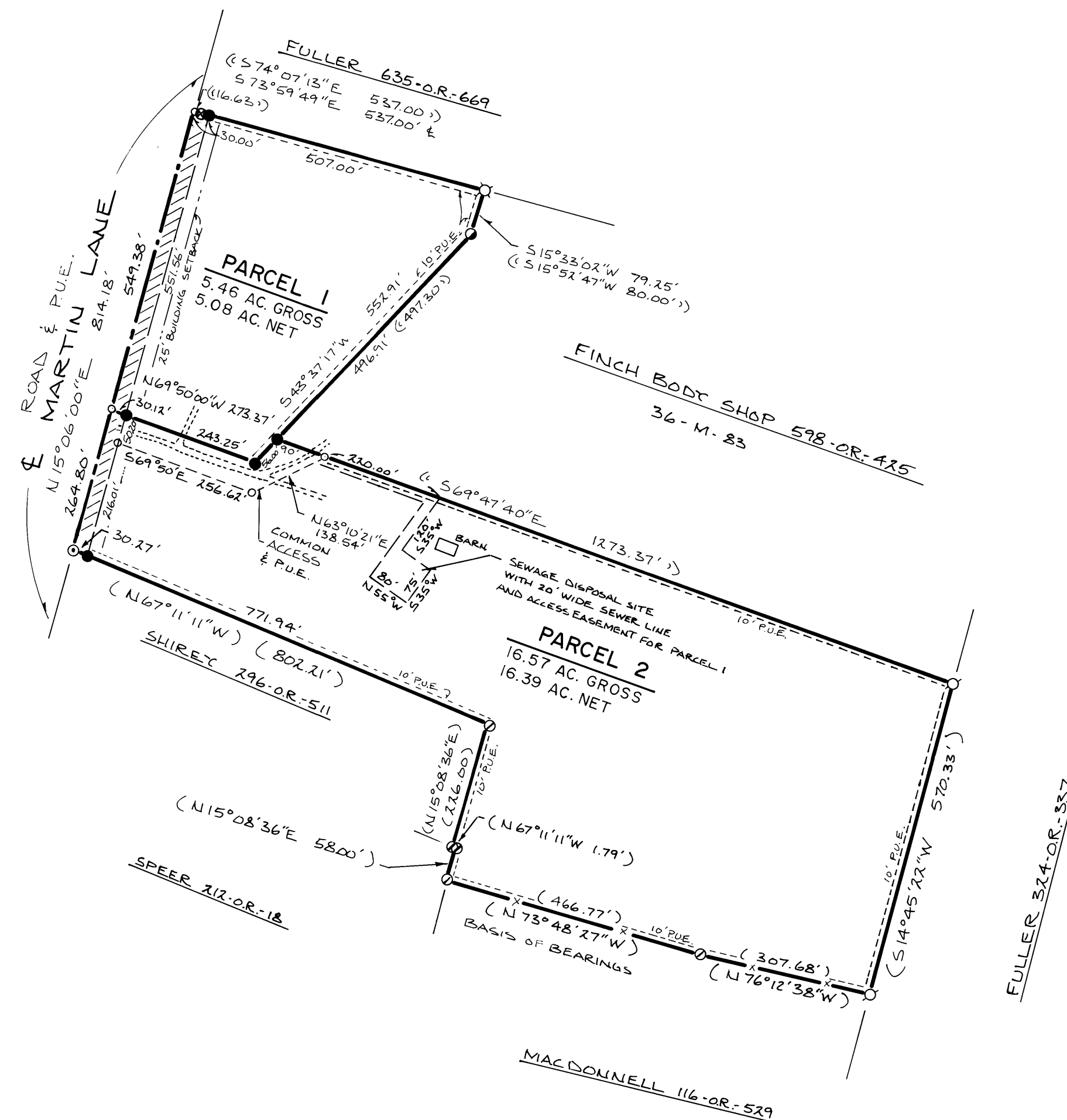

NOTES & LEGEND

- SET 5/8" REBAR WITH ALUMINUM CAP STAMPED L.S. 5257
- FOUND 5/8" REBAR WITH ALUMINUM CAP STAMPED L.S. 5257 PER 45-M-30
- ⊙ FOUND RAIL ROAD SPIKE IN PAVING PER 45-M-30
- FOUND 3/4" REBAR TAGGED R.C.E. 14774 PER 45-M-30
- ⊗ FOUND 1/2" REBAR TAGGED L.S. 3570 PER 36-M-83
- ⊠ FOUND 1" CAPPED IRON PIPE STAMPED SAME L.S. 5257
- FOUND 1" HEX DRILL STEEL STAMPED SAME L.S. 5257
- CALCULATED POINT ONLY

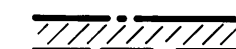

DEDICATE 30' 1/2 OF A 60' R/W ALONG MARTIN LANE TO THE COUNTY OF AMADOR, FOR ROAD & P.U.E.

⊢ > RECORD DATA PER 45-M-30

⊢ > RECORD DATA PER 36-M-83

THE BASIS OF BEARINGS AS SHOWN HEREON IS PER 45-M-30

EASEMENT AND AGREEMENT

GRANTED TO: JACKSON VALLEY IRRIGATION DISTRICT  
RECORDED: JULY 17, 1972 AMADOR COUNTY RECORDS  
BOOK 229 PAGE 197  
PURPOSE: WATER PIPE LINE  
AFFECTS: REFERENCE BEING MADE TO THE PUBLIC  
RECORD FOR FULL PARTICULARS.

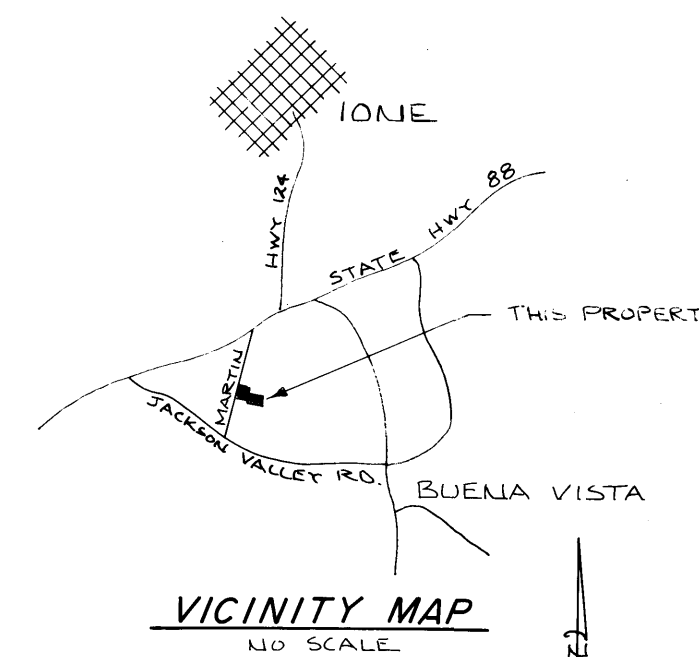

STEVEN W. BROWN- LAND SURVEYING

27 MAIN ST. JACKSON, CA. 95642 (209)223-1061

W.O. 2086.2

SCALE: 1" = 200'

MAY, 1997