

NOTES AND LEGEND

- All distances and dimensions are shown in feet and decimals thereof.
- Indicates iron pipe set (3/4")
- Indicates iron pipe found (3/4")
- Indicates monument found (size as indicated)

BASIS OF BEARINGS

The basis of bearing for this map is the centerline of PEDRO Street N 89° 49' 00" E as shown on the Record of Survey map recorded in Book 112 of Maps, at Page 24, Santa Clara County Records.

SURVEYOR'S CERTIFICATE

This map correctly represents a survey made by me or under my direction in conformance with the requirements of the Land Surveyors Act at the request of VICTOR PHILLIPS in May 1966.

Frank X. Connelly
Reg. Civil Engineer No. 9279

COUNTY SURVEYOR'S CERTIFICATE

This map has been examined for conformance with the requirements of the Land Surveyors Act this 5th day of July, 1966.

JAMES T. POTT
County Surveyor

By *Paul R. Telch*
Deputy

RECORDER'S CERTIFICATE

Filed for record this 6th day of July, 1966, at 3:07 p.m. in Book 241 of Maps, at Page 47 at the request of FRANK X. CONNELLY.

Paul R. Telch
County Recorder

By *Frank X. Connelly*
Deputy

RECORD OF SURVEY

OF
A PORTION OF LOTS 2 AND 4 IN BLOCK 9
AS SHOWN ON "MAP OF THE SANSEVAIN VILLA"

LYING WITHIN THE COUNTY OF

SANTA CLARA CALIFORNIA

FRANK X. CONNELLY

CIVIL ENGINEER

2235 GRANT ROAD—LOS ALTOS CALIFORNIA
SCALE 1" = 40'

JOB NO 239

MAY 1966

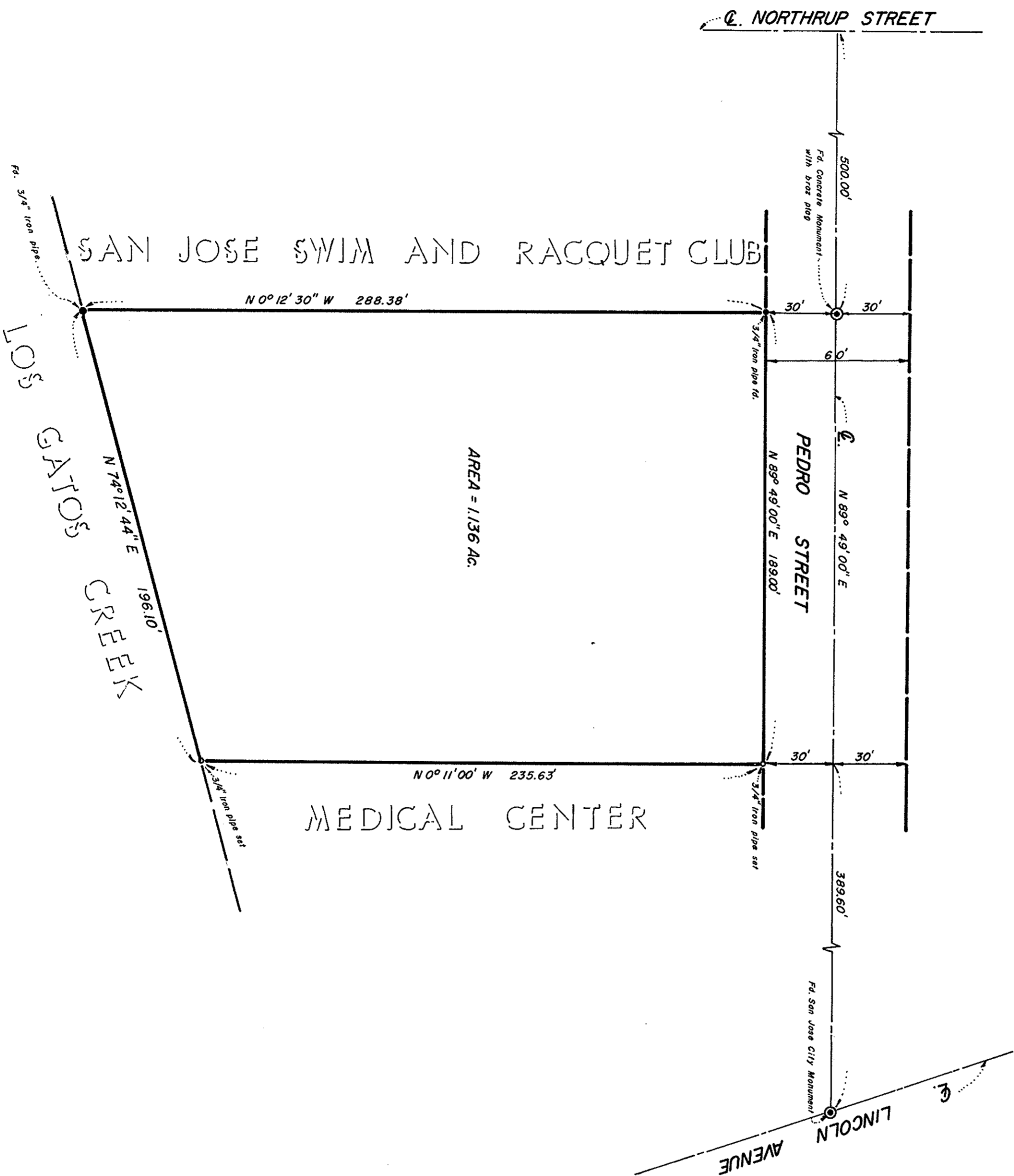

AREA = 1.136 AC.

MEDICAL CENTER

SAN JOSE SWIM AND RACQUET CLUB

LOS GATOS CREEK

N. NORTHROP STREET

PEDRO STREET

LINCOLN AVENUE