H

(2) TB 4 SQFT BLK/PUR DIR RD DF LED (E036022)

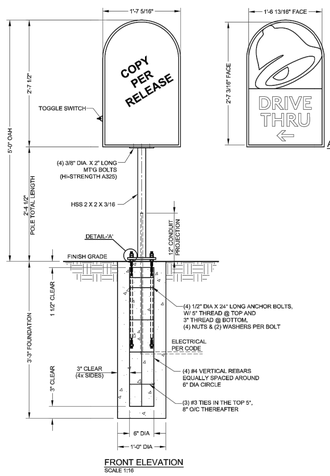

FRONT ELEVATION
SCALE 1:10

FACE OPTIONS

These drawings and designs are the exclusive property of Everbrite, LLC. Use or duplication in any manner, without express written permission of Everbrite, LLC, is prohibited.

H

(2) TB 4 SQFT BLK/PUR DIR RD DF LED (E036022)

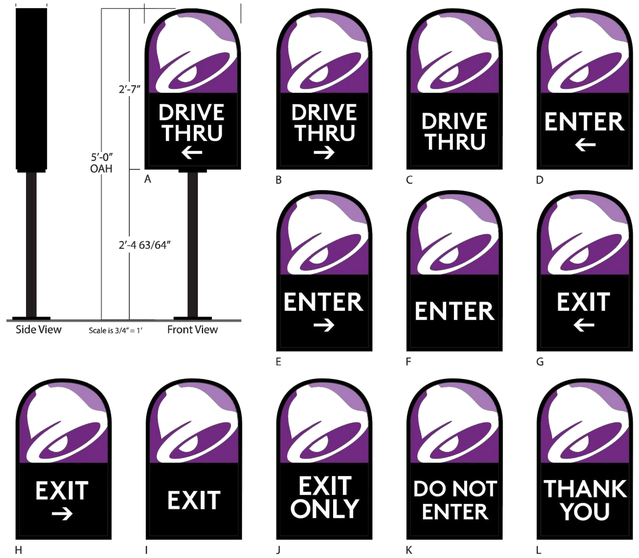

E036022

GENERAL SPECIFICATIONS:
- CABINET: 6" Deep extruded aluminum cabinet and retainer with Black finish
- FACE MATERIAL: .187 Clear Flat Solar Grade Polycarbonate
- SIGN AREA: 3.9 Sq. Ft.
- WIND LOAD: 110 MPH, wind speed 3-Second Gust-Exposure C

COLORS:
- Dark Purple 3M Vinyl 3630-9327
- Light Purple 3M Vinyl 3630-9141
- Pantone Black 3M Vinyl
- White 3M Vinyl 3630-20
- Second Surface application

TYPE FACE:
- BrownSTD Bold for appendage

ELECTRICAL SPECIFICATIONS:
- Internally illuminated w/white LED, Pro160-50K
- (1) Power Supply
- (0.9) AMPS @ 120VAC
- (1) 20 AMP Circuit, 60 Hz UL 48 & NEC Compliant

These product sheets are the exclusive property of Everbrite LLC. Use of this property in any manner without express written permission of Everbrite LLC is prohibited. Drawings are for graphic purposes only and not intended for actual construction. For more specific manufacturing detail, please refer to engineering specifications and install drawings.

These drawings and designs are the exclusive property of Everbrite, LLC. Use or duplication in any manner, without express written permission of Everbrite, LLC, is prohibited.

SUBMITTAL & REVISION RECORD

NO	DATE	DESCRIPTION

Civil & Environmental Consultants, Inc.
11 Municipal Drive · Suite 300 · Fishers, IN 46038
Ph: 317.655.7777 · 877.746.0749 · Fax: 317.655.7778
www.cecinc.com

BELL CAROLINA, LLC.
TACO BELL
567 SPEARS CREEK CHURCH ROAD
ELGIN, SC 29045

SITE DETAILS

DATE:	05/19/2022
DRAWN BY:	KRG
DWG SCALE:	AS NOTED
CHECKED BY:	DRAFT
PROJECT NO:	320-610
APPROVED BY:	DRAFT

PRELIMINARY BID SET

DRAWING NO.:
C805
SHEET 15 OF 19

P:\320-0001\320-610\-CADD\Dwg\CV01 Construction Documents\320610-CV01-C800.dwg\C805| LS:S/24/2022 - kgonzalez - LP: 5/24/2022 2:43 PM