

PARCEL MAP 5470

MAP BK 178

P6 72.

## Basis of Bearing

THE BEARING OF THE MONUMENT LINE OF STONERIDGE MALL ROAD N23°00'00"W, AS SHOWN UPON THAT CERTAIN PARCEL MAP 2510 RECORDED IN BOOK 102 OF MAPS AT PAGES 31-32, ALAMEDA COUNTY RECORDS, IS THE BASIS OF BEARINGS SHOWN HEREON.

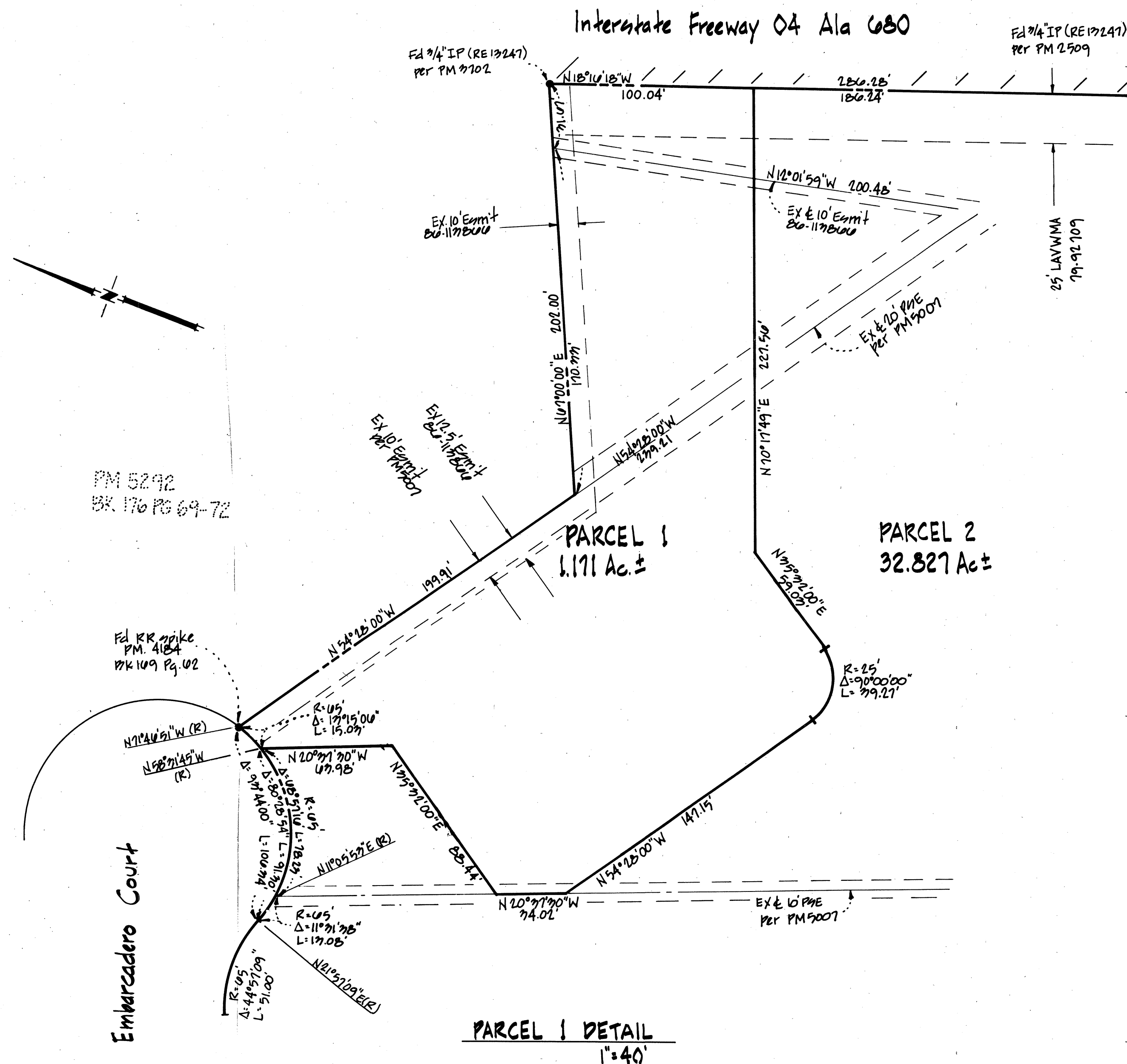

**PARCEL MAP 5470**  
**BEING A SUBDIVISION OF**  
**PARCEL B, PM 5007, BK 165 PG 84**

**CITY OF PLEASANTON**  
**ALAMEDA COUNTY, CALIFORNIA**



**Mackay & Sompson**  
CIVIL ENGINEERING • LAND PLANNING • LAND SURVEYING  
SAN JOSE CA

**JULY 1988**

**SHEET 3 OF 3**

88-219158

### LEGEND

- DELINEATES BOUNDARY OF LAND SUBDIVIDED BY THIS MAP  
 • INDICATES 3/4" IRON PIPE (OR AS NOTED) FOUND  
 \\\ \\\ \\\ INDICATES NO ACCESS  
 ⊙ INDICATES STANDARD CITY OF PLEASANTON MONUMENT FOUND  
 PSE PUBLIC SERVICE EASEMENT