

# BAYSHORE HIGHWAY

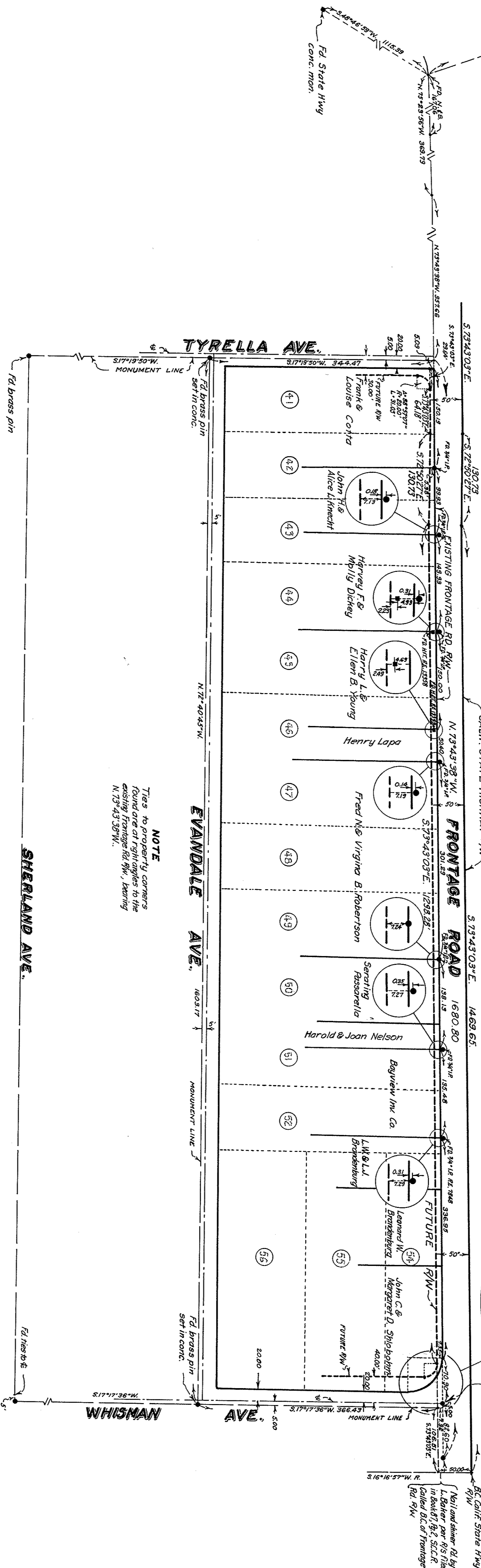

NOTE  
Ties to property corners found are at right angles to the existing Frontage Rd. R/W, bearing N.73°43'38"W.

## SURVEYORS CERTIFICATE

This map correctly represents a survey made by me or under my direction in conformance with the requirements of the Land Surveyors Act of the State of California at the request of the City of Mountain View, during the month of September, 1963.

*Howard G. Kingston*  
Howard G. Kingston LS 2714

## BASIS OF BEARINGS

The bearing, S.73°23'56"E, as shown for a section of the Southern Frontage Road R/W, as denoted on the State of California Right of Way Record Map, District IV, Santa Clara County, Section A, M/W, sheet No. 9, was taken as the basis of bearings used upon this map.

## RECORD OF SURVEY

A portion of lots 41 to 52 and lot 54 of the Hamwood Tract, in the City of Mountain View, County of Santa Clara, for street purposes.

SCALE - 1"=100'

DATE - September, 1963

**MASTIN & KINGSTON**  
CIVIL ENGINEERING LAND SURVEYING  
40 WOODHAMS ROAD-SANTA CLARA, CALIF.

## COUNTY SURVEYORS CERTIFICATE

This map has been examined for conformance with the requirements of the Land Surveyors Act of the State of California, this 22 day of October, 1963.

James T. Pott, County Surveyor

By Deputy *James T. Pott*

## COUNTY RECORDERS CERTIFICATE

File No. 150999 of 500 (five) paid \$50.00, 1963 at 12:14 P.M. Filed for record this 27th day of October, 1963, at the request of Howard G. Kingston, Book 168 of Maps at Page 48.

Paul R. Teal, County Recorder

By Deputy *Paul R. Teal*