

**Basis of Bearings:**  
The bearing, N.33°05'E., of the center line of Vista Avenue, shown on the Record of Survey filed May 65, 1956, in Book 70 of Maps at page 15, Santa Clara County Records was taken as the basis of bearings shown on this map.

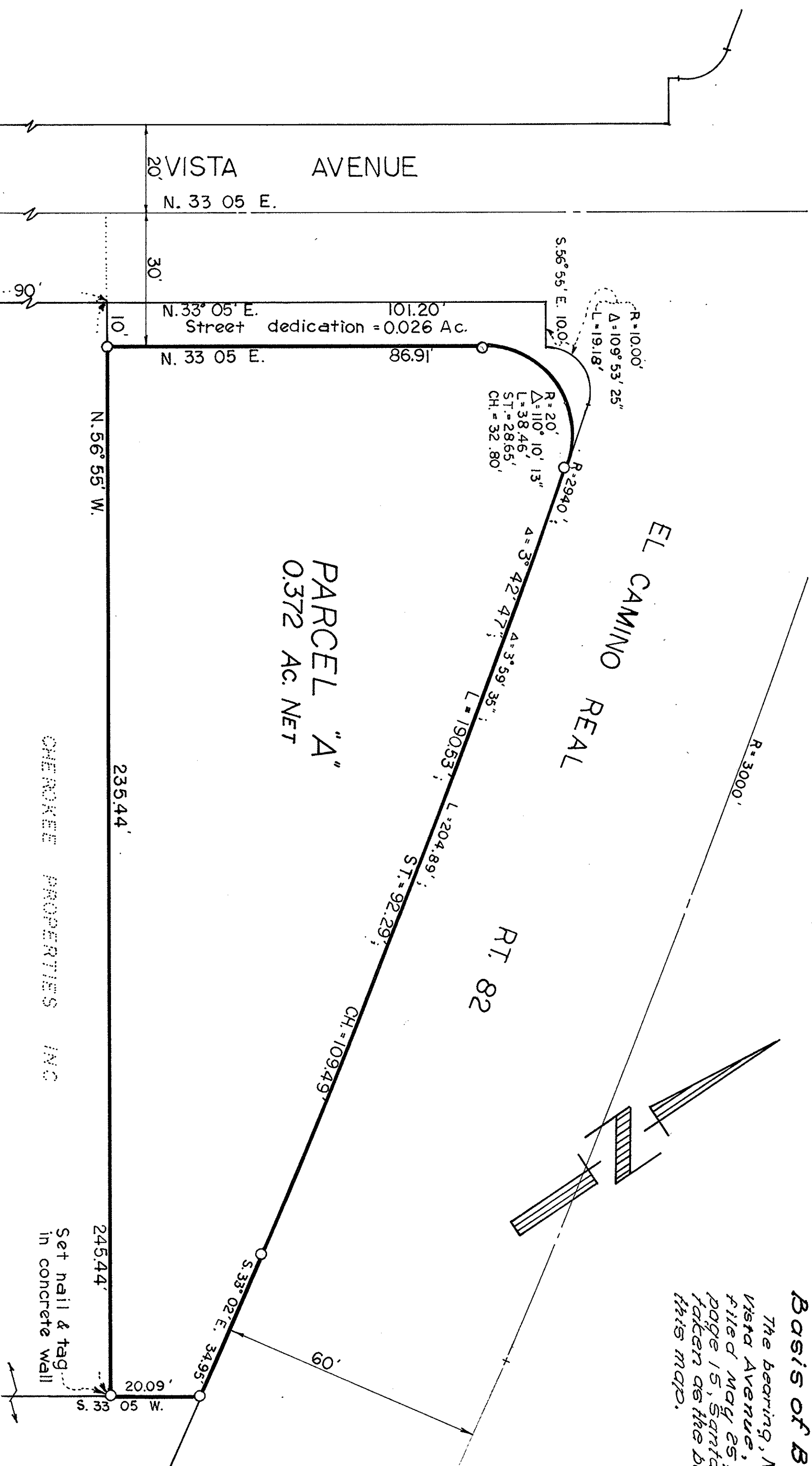

**SURVEYOR'S CERTIFICATE**

This map correctly represents a survey made by me or under my direction in conformance with the requirements of the Land Surveyor's Act at the request of HARRY CHASTAIN in JULY, 1969.

*Jack N. Christenson*  
JACK N. CHRISTENSON, R.C.E. 14070

**COUNTY SURVEYOR'S CERTIFICATE**

This map has been examined for conformance with the requirements of the Land Surveyor's Act this 16th day of September, 1969.

James T. Pott  
County Surveyor  
By Deputy: *David Johnson*

**RECORDER'S CERTIFICATE**

3686150  
Filed this 17th day of September, 1969 at 11:10 A.M.  
in Book 259 of Maps at page 13 at the request of JACK N. CHRISTENSON

5.00  
By Deputy: *George E. Fowles*  
County Recorder

**NOTES AND LEGEND**

- Iron pipe set (3/4")
  - Iron pipe found (3/4")
  - ⊙ Monument found
- All distances and dimensions shown hereon are in feet and decimals thereof.

**RECORD OF SURVEY**

FOR THE LANDS OF  
JAMES C. STATER ET AL

BEING A PORTION OF LOT 48 OF THE  
SANTA RITA RANCHO

SANTA CLARA COUNTY, CALIFORNIA

DATE: JULY, 1969

SCALE: 1" = 20'

**Jack N. Christenson**  
and Associates

1241 North First Street  
San Jose, California 95110