

PARCEL MAP

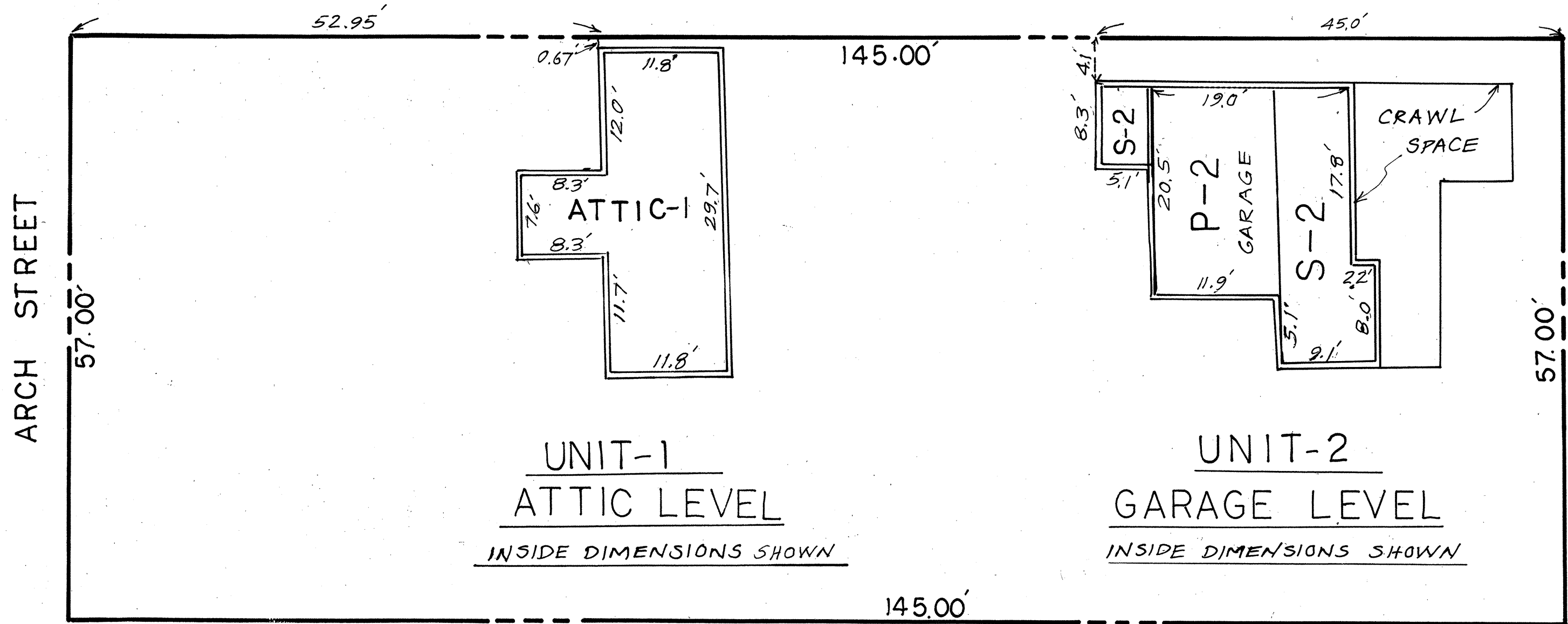

AREAS AND ELEVATIONS					
UNIT NO	FLOOR LEVEL	AREA SQ FT	AREA TOTAL	FLOOR ELEVATION	CEILING ELEVATION
UNIT-1	FIRST	1650	2617	344.01'	352.76'
	SECOND	967		353.76'	361.59'
UNIT-2	FIRST	753	753	349.66'	357.91'
LOT		8265	8265		
COMMON			4834		

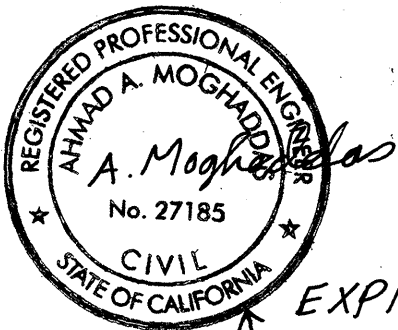

P.M. 7329

CONVERSION OF 2 TIC UNITS INTO 2 CONDOMINIUM UNITS
AT 1411 ARCH STREET,
BERKELEY, CALIFORNIA.
PORTION OF LOTS 28 AND 29, BLOCK 1, HOPKINS
TERRACE MAP NO. 3, BOOK 19, PAGE 34,
ALAMEDA COUNTY RECORDS.

OWNERS: HOWARD BARKAN & ANNETTE BLACKMAN
ETAL
1411 ARCH STREET,
BERKELEY, CA. 94703
TEL: 548-6564 BARKAN
549 3351 STORCH
BY: AHMAD MOGHADDAS
1631 BERKELEY WAY,
BERKELEY, CA. 94703
TEL: 843-6580

JULY 1998, SCALE: 1"=10' SHEET 3 OF 3

84 843 8 71

PARCEL MAP 7329 MAP BK 243 Pg 71