

NOTARY STATEMENT

State of California S.S.
County of Stanislaus

On this 11th day of JANUARY, 1978, before me, the undersigned, a Notary Public, State of California, duly commissioned and sworn, personally appeared RALPH H. SHULTE known to me to be the VICE PRESIDENT of the Corporation described in and that executed the within instrument, and also known to me to be the person(s) who executed the within instrument on behalf of the Corporation, therein named, and acknowledged to me that such Corporation executed the same.

In witness thereof I have hereunto set my hand and affixed my Official Seal of Office in the County of Stanislaus, the day and year in this certificate first above written.

Santina Fusco
Notary Public, Stanislaus County, California

My Commission expires

May 12, 1980.



NOTARY STATEMENT

State of California S.S.
County of Stanislaus

On this 12th day of JANUARY, 1978, before me, the undersigned, a Notary Public, State of California, duly commissioned and sworn, personally appeared ROBERT J. CARROLL known to me to be the Sec. - Treasurer of the Corporation described in and that executed the within instrument and also known to me to be the person(s) who executed the within instrument on behalf of the Corporation, therein named, and acknowledged to me that such Corporation executed the same.

In witness thereof I have hereunto set my hand and affixed my Official Seal of Office in the County of Stanislaus, the day and year in this certificate first above written.

Barbara J. Velthorn
Notary Public, Stanislaus County, California

My Commission expires

MAY 17, 1981.



CORPORATE STATEMENT

Modesto Title Guaranty Company, a California Corporation as Trustee of the land being divided does hereby consent to the preparation and filing of this map.

By: Ralph H. Shulte

Dated this 11th day of JANUARY, 1978.

CORPORATE STATEMENT

Modesto Production Credit Association, a California Corporation as Trustee of the land being divided does hereby consent to the preparation and filing of this map.

By: Robert J. Carroll

Dated this 12th day of JANUARY, 1978.

NOTARY STATEMENT

State of California S.S.
County of Stanislaus

On this 9th day of JANUARY, 1978, before me, the undersigned, a Notary Public in and for said County and State, personally appeared Merle A. Holman, Beverly J. Holman, I. Lee Armstrong Jr., & Lois J. Armstrong known to me to be the persons whose name is subscribed to the within instrument and acknowledged that they executed the same.

In witness hereof, I have hereunto set my hand and affixed my Official Seal of Office in Stanislaus County, the day and year in this certificate first above written.

Bill Oliver
Notary Public, Stanislaus County, California

My commission expires

MAY 18, 1980.

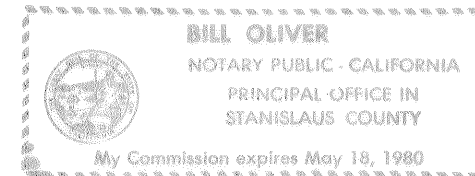

Filed this 27 day of JAN, 1978, at 10:50 A.M. in Book 26 of Parcel Maps at Page 62, at the request of the City Engineer.

Fee \$ 7.00 Paid

Instrument No. 48099

STEVE R. NELSON
County Recorder

[Signature]
Deputy Recorder

This map conforms with the requirements of the Subdivision Map Act and Local Ordinance.

Date: JANUARY 26, 1978.

[Signature]
City Engineer

This map was prepared by me or under my direction and is based upon a field survey in conformance with the requirements of the Subdivision Map Act at the request of

Merle A. Holman, Beverly J. Holman, I. Lee Armstrong Jr. and Lois J. Armstrong, Owner(s) on July 12th, 1977.

I HEREBY STATE THAT THE PARCEL MAP PROCEDURES OF THE LOCAL AGENCY HAVE BEEN COMPLIED WITH AND THAT THIS PARCEL MAP CONFORMS TO THE APPROVED TENTATIVE MAP AND THE CONDITIONS OF APPROVAL THEREOF WHICH WERE REQUIRED TO BE FULFILLED PRIOR TO THE FILING OF THE PARCEL MAP.

[Signature]
ERNEST J. FREGGIARO R.C.P. 22986

We hereby apply for approval of the division of Real Estate property shown in this Plat and certify that we are the legal owners or have same right, title or interest in said property and that the information shown hereon is true and correct to the best of our knowledge and belief, and we offer for dedication to public use all easements as shown on this map.

Date: JANUARY 9, 1978.

Merle A. Holman I. Lee Armstrong Jr.
Beverly J. Holman Lois J. Armstrong

This is to certify this Map substantially conforms to the Tentative Map and action taken thereon, Parcel Map Application No. 188, in accordance with Chapter 31 of the Code of the City of Oakdale as amended.

Henry S. Metz Date: 1-18-78
Secretary, Oakdale Planning Commission

Parcel Map

A portion of the Northeast Quarter of
Section 23, T.2S., R. 10 E., M.D.B. & M.

Stanislaus County
City of Oakdale

TAWALIMNI ENGINEERING
1014-A Twelfth St.
Modesto, Calif.
Ph. 523 - 2651



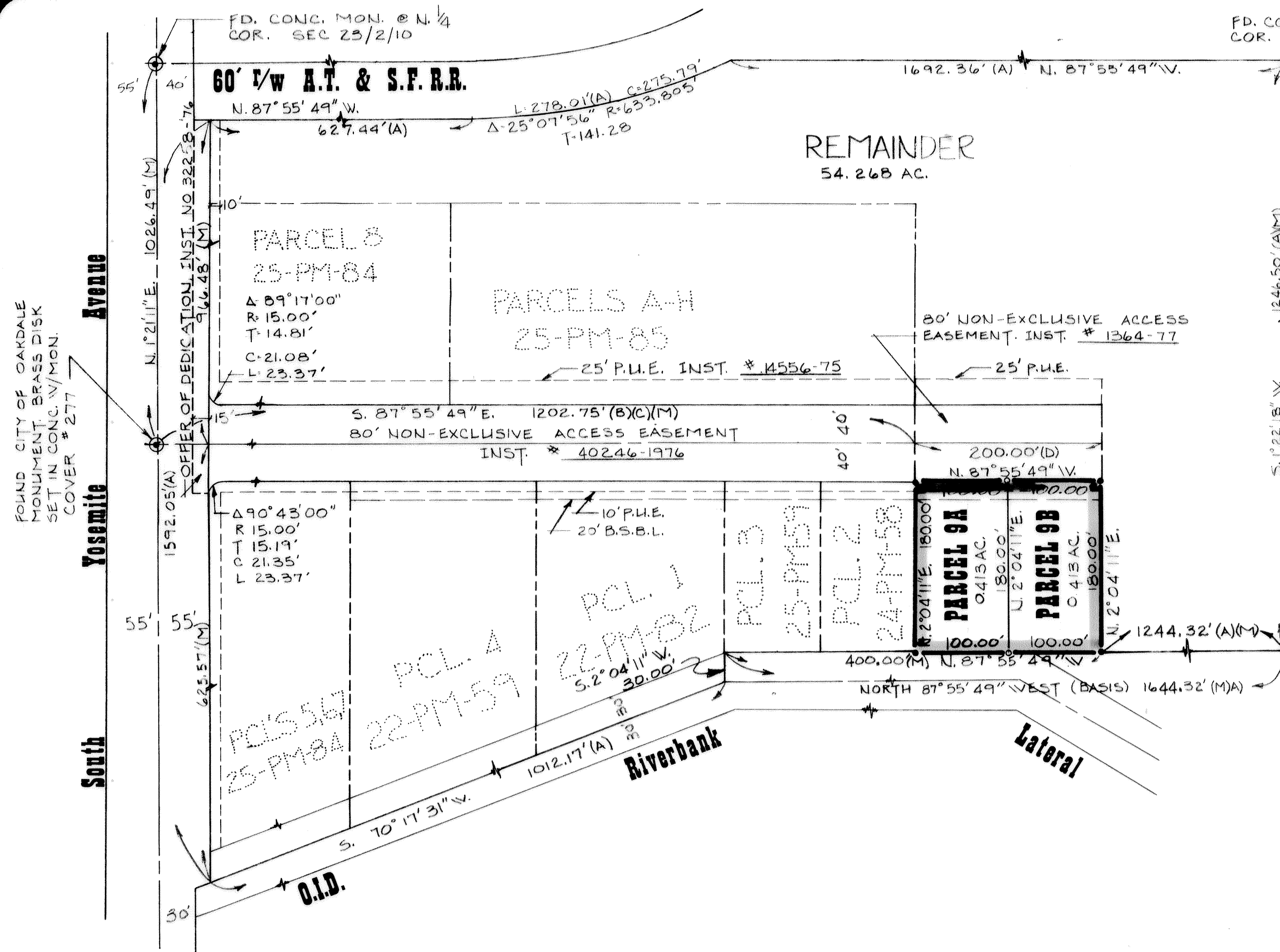

RECORDER'S CERTIFICATE:

Filed this 27 day of Jan. 1978 at 10:50 o'clock A.M. in Book 26 of Maps at Page 62 at the request of City Engr.

Instrument No. 48099

Fee \$7.00 Paid

Steve R. Nelson, Recorder

By: [Signature] Deputy

Basis of Bearings: A bearing of North 87° 55' 49" West for the Northerly line of the O.I.D. Riverbank Lateral as per Volume 14 of Surveys, at Page 8

Stanislaus County Records

LEGEND

- (A) Indicates Vol. 14 - Surveys - Pg. 8
- (B) " Bk. 22 - Parcel Maps - Pg. 82
- (C) " Bk. 24 - Parcel Maps - Pg. 58
- (D) " Bk. 25 - Parcel Maps - Pg. 64
- " Set 3/4" Iron Pipe (Tag R.C.E. 22986)
- " Fd. 3/4" Iron Pipe
- (M) " MEASURED Distance or Bearing

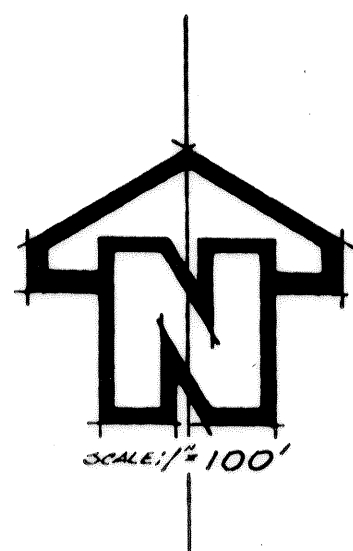

PARCEL MAP

All of Parcel 9 of 25-P.M.-64 & lying in Section 23, T.2 S. R.10 E. M.D.B. & M. Stanislaus County City of Oakdale

DATE: AUGUST 1977

TAWALIMNI ENGINEERING

1014-A Twelfth St. Modesto, Calif. Ph. 523 - 2651

SHEET 2 OF 2