

1 ARCHITECTURAL SITE PLAN

Scale: 1/16" = 1'-0"

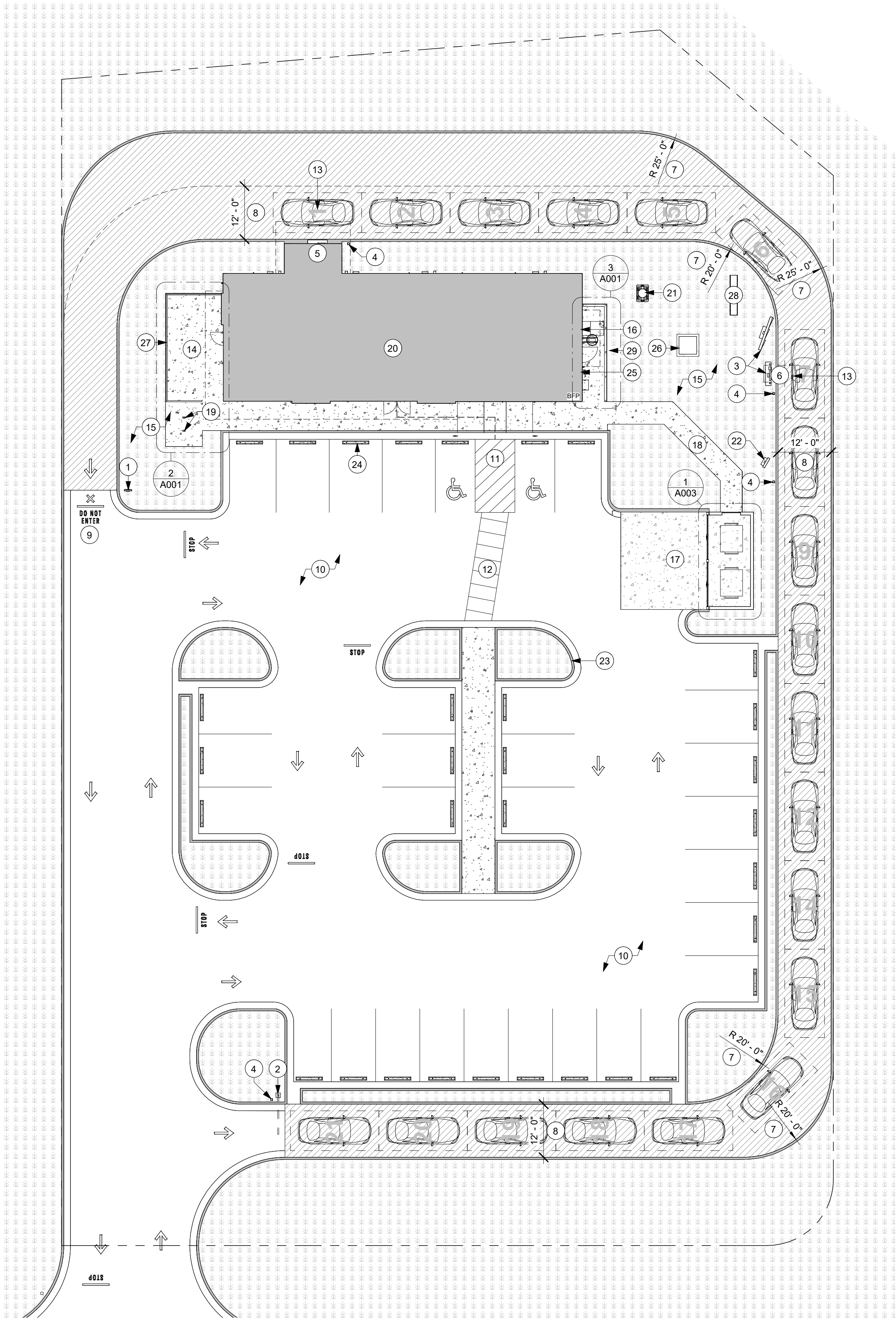

CIVIL UNDER
SEPARATE COVER

SIGNAGE UNDER
SEPARATE PERMIT

TENANT INTERIOR
DESIGN UNDER
SEPARATE PERMIT

MAINTAIN ALL
EQUIPMENT
CLEARNCES, TYP.

3 ENLARGED UTILITY SCREENING PLAN

Scale: 1/4" = 1'-0"

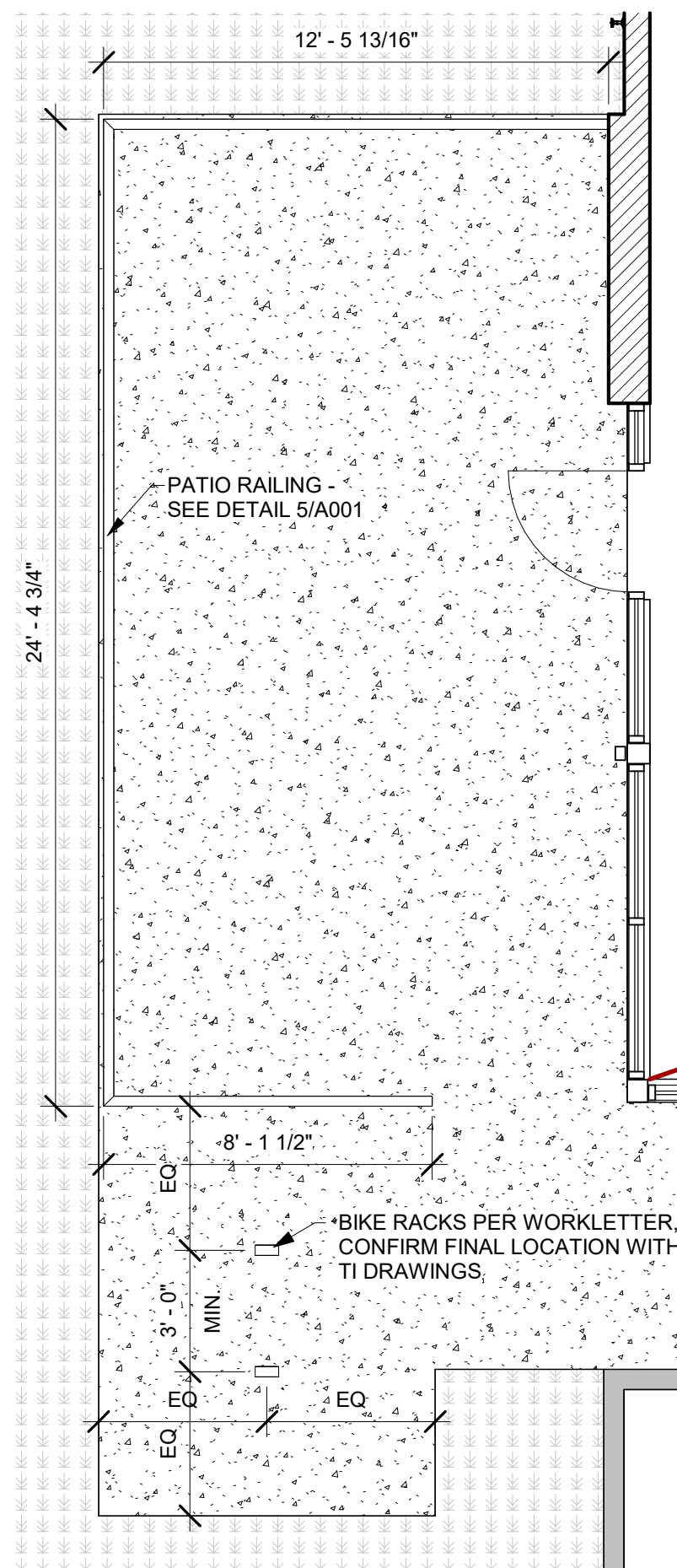

2 ENLARGED PATIO PLAN

Scale: 1/4" = 1'-0"

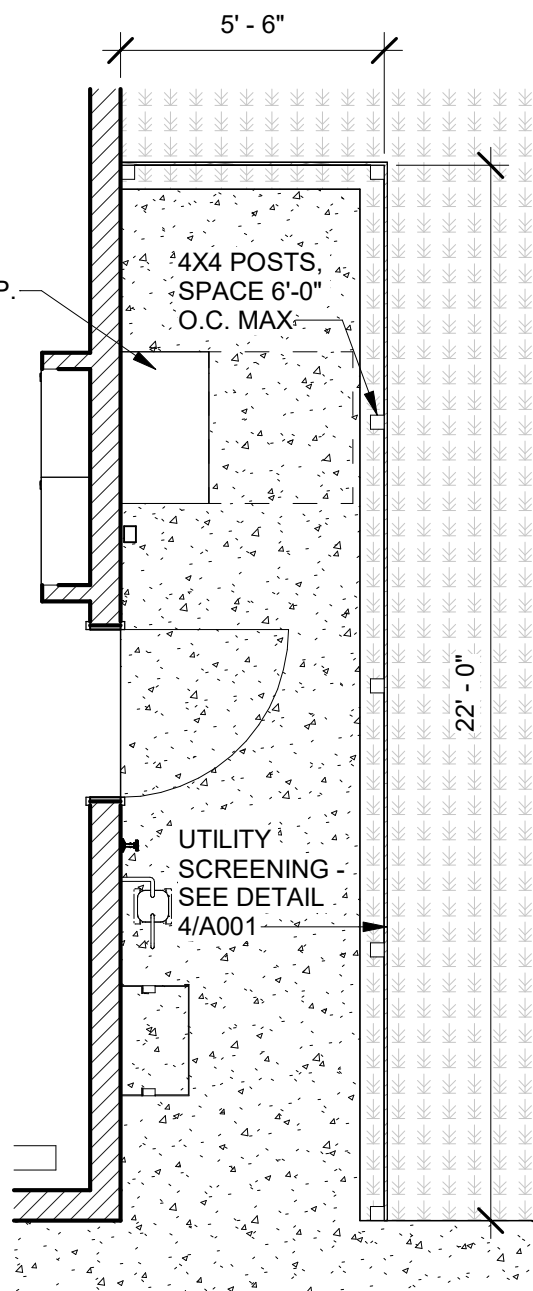

KEYED NOTES

- DIRECTIONAL SIGN ("THANK YOU" / "EXIT ONLY") - FOOTING AND CONDUIT (BY LL), SIGN (BY SB). SEE DETAILS 1, 2, & 3 / A005.
- DTE CLEARANCE BAR - FOOTING (BY LL), SIGN (BY SB). SEE DETAILS 4, 5, & 6 / A005.
- DTE DIGITAL ORDER SCREEN W/ CANOPY, 5-PANEL MENU BOARD - FOOTING AND CONDUIT (BY LL), SIGN (BY SB). SEE DETAILS 1, 3, 4, 5 & 6 / A004, AND SHEET A006.
- NEW BOLLARDS (BY LL) SEE DETAIL 11 / A002.
- DT WINDOW, AIR CURTAIN, DETECTOR LOOP AND BOLLARD PER STARBUCKS' SPECIFICATIONS (BY LL). SEE SHEET A002.
- 7-CAR STACK FROM CENTER OF DT WINDOW TO CENTER OF DIGITAL ORDER SCREEN W/ CANOPY.
- LL TO PROVIDE 20'-0" MIN. INSIDE AND 25'-0" MIN. OUTSIDE TURNING RADIUS AT DRIVE-THRU LANE.
- 12'-0" MIN. DRIVE-THRU LANE W/ REINFORCED CONCRETE (BY LL). LANE TO START 12'-0" AFTER THE CENTERLINE OF THE DRIVE THRU WINDOW AND END 12'-0" BEFORE THE CENTERLINE OF THE ORDER POINT.
- "DO NOT ENTER" PAVEMENT MARKING (BY LL).
- ALL PAVEMENT MARKINGS AND DIRECTIONAL ARROWS (BY LL).
- ADA PARKING LOCATION AND RAMP (BY LL).
- CROSSING STRIPING PAVEMENT MARKING (BY LL).
- DETECTOR LOOP (BY LL). SEE DETAILS 5 & 8 / A002.
- OUTDOOR SEATING AREA.
- LANDSCAPE (BY LL).
- HOSE BIB (BY LL).
- DUMPSTER ENCLOSURE AND CONCRETE PAD (BY LL).
- LL TO PROVIDE SAFE, WELL LIT PATH TO TRASH ENCLOSURE. CURB CUTS ALLOWING EASE OF ACCESS WITH TRASH (BY LL).
- BIKE RACK (BY LL). SEE DETAIL 6/A002.
- SHELL BUILDING (BY LL).
- GREASE INTERCEPTOR TO BE FURNISHED AND INSTALLED PER WORK LETTER (BY LL). PROVIDE DRIVABLE CAP IF GI IS EXPOSED TO VEHICULAR TRAFFIC.
- DTE PRE-MENU BOARD - FOOTING AND CONDUIT (BY LL), SIGN (BY SB) SEE DETAILS 8, 9, 10 & 11/A005 AND 2/A006.
- 6" CONCRETE CURB, TYPICAL.
- WHEEL STOPS.
- GAS METER LOCATION.
- LOCATION FOR PAD MOUNTED TRANSFORMER. CONFIRM WITH UTILITY COMPANY.
- PATIO RAILING - SEE DETAIL 5/A001
- PYLON SIGNAGE
- REAR UTILITY SCREENING - SEE DETAIL 4/A001

GENERAL NOTES

- REFER TO EXTERIOR ELEVATIONS ON SHEET A201 FOR BUILDING SIGNAGE LOCATION AND DESIGN ID. REFER TO ELECTRICAL PLANS FOR ELECTRICAL REQUIREMENTS.
- LANDSCAPING TO BE PROVIDED PER ZONING CODE AND SUSTAINABILITY REQUIREMENTS.
- DRIVE-THRU EQUIPMENT INCLUDING VEHICLE DETECTION LOOP, WIRELESS COMMUNICATION AND MONITORS SHALL BE COORDINATED BY STARBUCKS CONSTRUCTION MANAGER. REFER TO ELECTRICAL DRAWINGS FOR ADDITIONAL REQUIREMENTS.
- PROVIDE 6" (150MM) THICK CONCRETE PAVING THE LENGTH OF THE DRIVE-THRU LANE, EXTENT TO INCLUDE DRIVE-THRU ENTRY POINT THROUGH WINDOW STANDING PAD.
- GENERAL CONTRACTOR TO APPLY CONCRETE SEALER TO ALL EXTERIOR CONCRETE PATIO AND WALKWAY SURFACES.
- GENERAL CONTRACTOR TO VERIFY ALL EXISTING ELEVATIONS AND BUILDING CONDITIONS IN FIELD PRIOR TO START OF CONSTRUCTION.
- PROVIDE DETECTABLE WARNING (IF APPLICABLE PER LOCAL CODE) AT TRANSITION FROM SIDEWALK TO DRIVE AISLE.
- ACCESSIBLE PARKING SPACES AND ACCESS AISLES SHALL HAVE SURFACE SLOPE NOT TO EXCEED 2% IN ALL DIRECTIONS.
- REFER TO ELECTRICAL DRAWINGS FOR SITE RELATED ELECTRICAL WORK.
- SCRAPE AND REPAINT ALL EXISTING PAINTED SITE FEATURES, INCLUDING, BUT NOT LIMITED TO CURBS, BOLLARDS, RAILINGS AND SITE LIGHTING BASES.
- SEE SHEET A002-A006 FOR ARCHITECTURAL SITE DETAILS.

LEGEND

- LANDSCAPE AREA
- NEW CONCRETE WALKWAY
- NEW 6" (150MM) CONCRETE CURB
- CONCRETE DRIVE THRU LANE
- ACCESSIBLE PATH OF TRAVEL

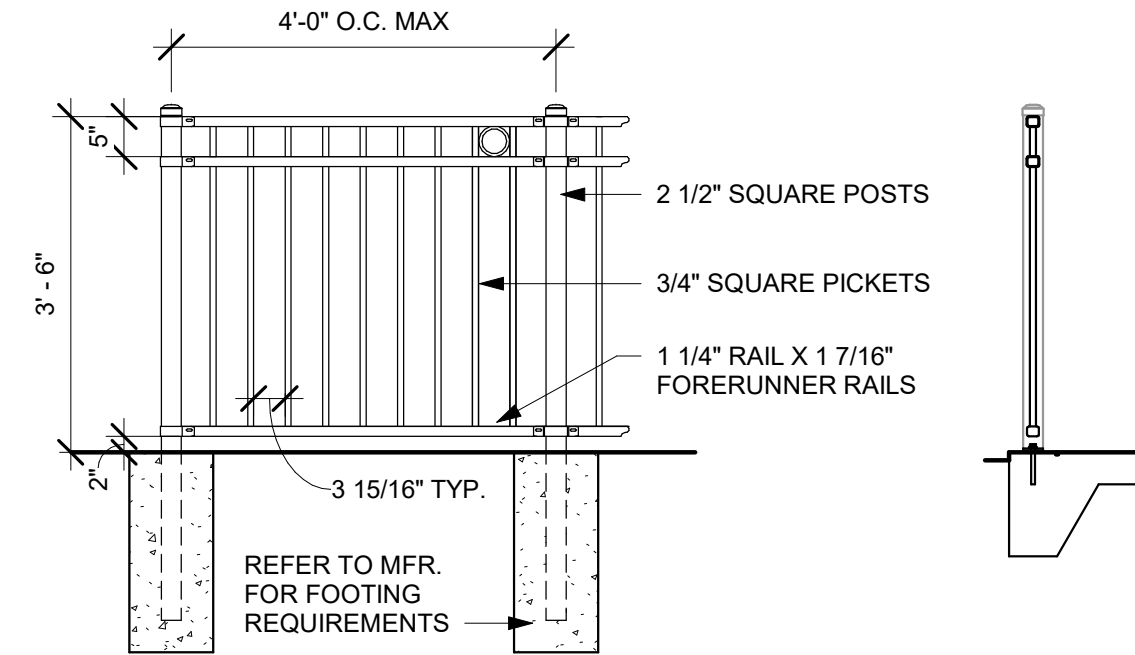

NOTE:
ALL CONNECTIONS ARE
WELDED EXCEPT BASE
ATTACHMENT. ALL WELDS TO
BE CONTINUOUS AND
GROUND SMOOTH. ANY GAPS
TO BE FILLED.

PAINT COLOR OPTIONS ARE
BLACK OR BRONZE. COLOR
TO MATCH DRIVE THRU
ACCESSORIES OR AS
SELECTED BY STARBUCKS
COFFEE

MANUFACTURER:
AMERISTAR FENCE
STYLE:
ECHOELON PLUS 3/4 RAIL
MAJESTIC PANEL
FINISH:
BLACK OR BRONZE POWDER-
COATED ALUMINUM
-CONFIRM WITH STARBUCKS

5 PATIO RAILING (BY LL)

Scale: 1/2" = 1'-0"

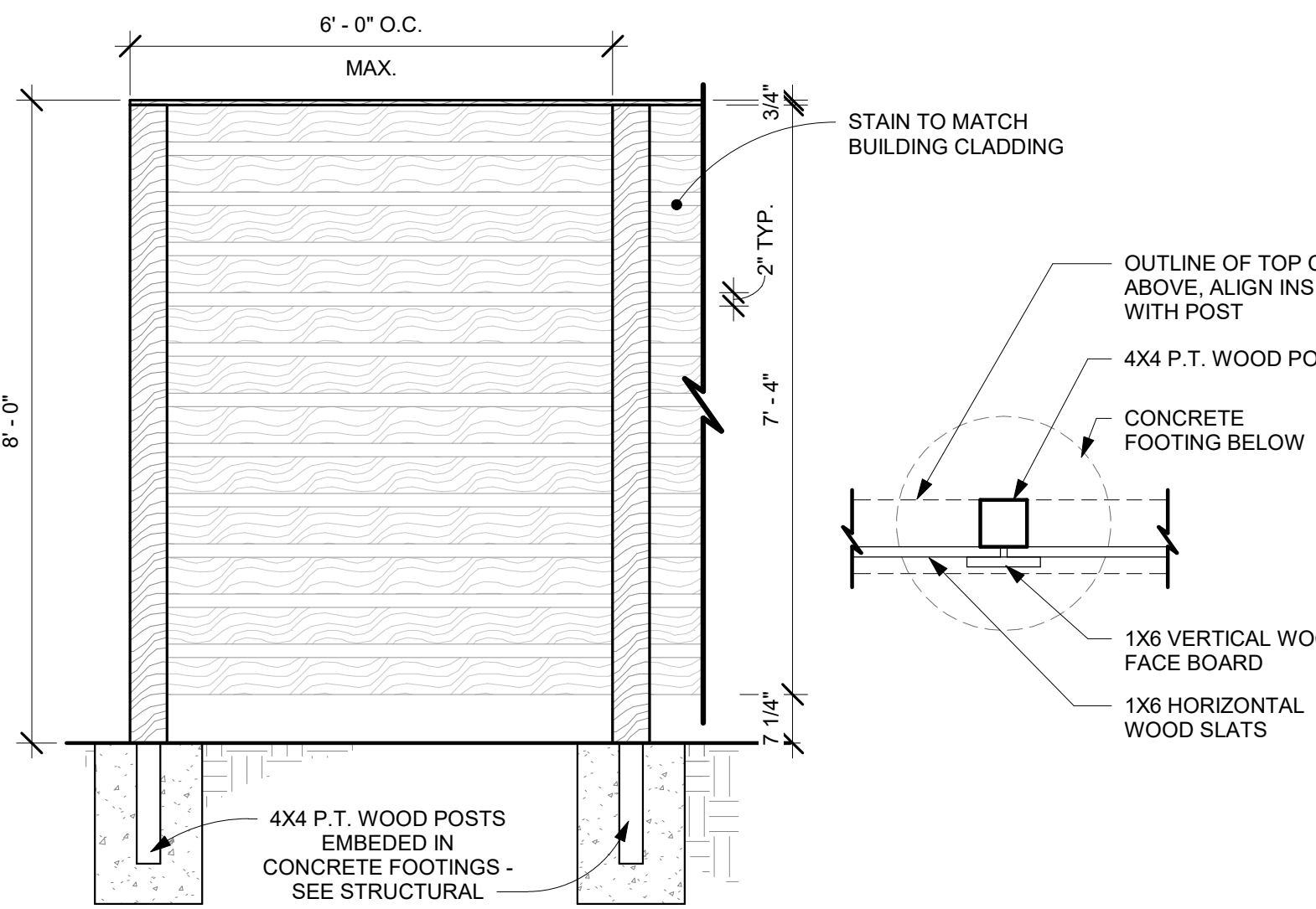

4 REAR UTILITY SCREEN

Scale: 1/2" = 1'-0"

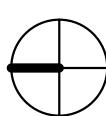

ARCHITECTURE
PLANNING
ENGINEERING
GRAPHICS

2948 SIDCO DRIVE
NASHVILLE, TN 37204
(p) 615.244.8170
www.mjmarch.com



GSE CONSULTING
ENGINEERS

AHMAD OMAR
(615) 723-0888
a.omar@slatedg.com

BENCHMARK GROUP

BRIAN GOINES
(479) 636-5004
bcg@teamofchoice.com

MOUNT OAK
CAPITAL, LLC

500 6TH STREET
SAN ANTONIO, TX 78215

SBUX SHELL

7439 RICHLANDS HIGHWAY
RICHLANDS, NC 28574

PERMIT SET
11/02/23
23359

NO.	DESCRIPTION	DATE

This drawing and the design shown is the property of the architect. The reproduction, copying or use of this drawing without their written consent is prohibited and any infringement will be subject to legal action.

ARCHITECTURAL
SITE PLAN

A001

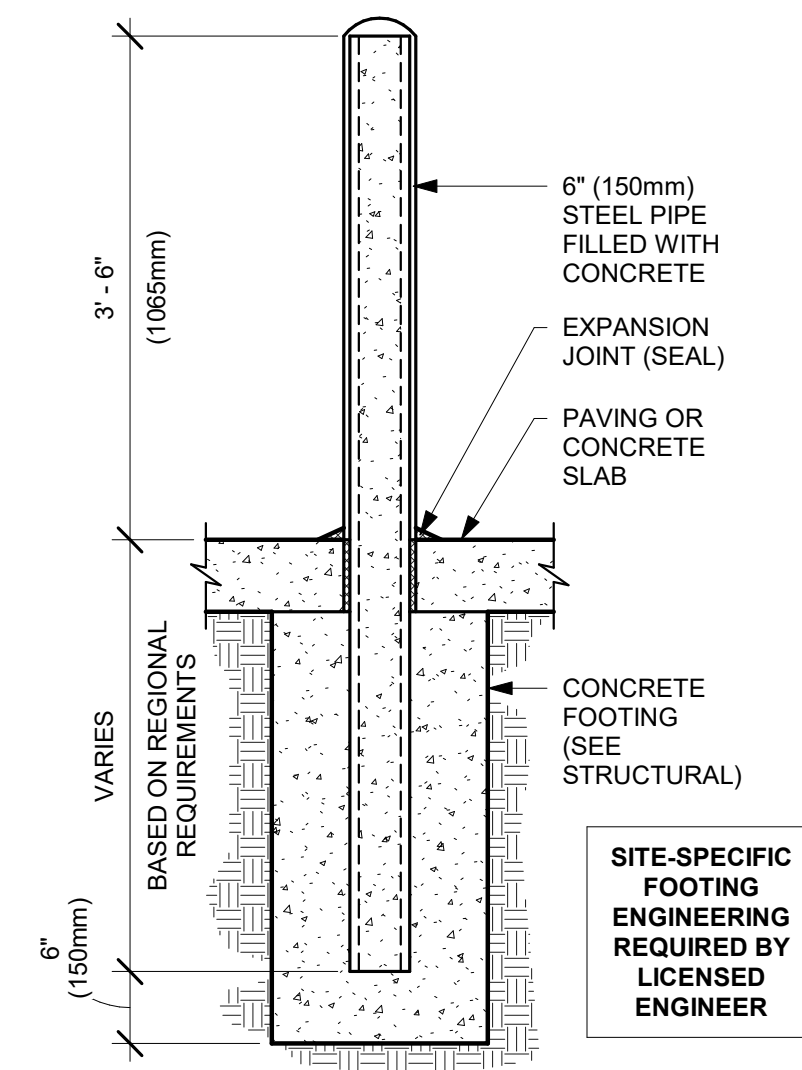

12 SITE - GENERAL BOLLARD DETAIL

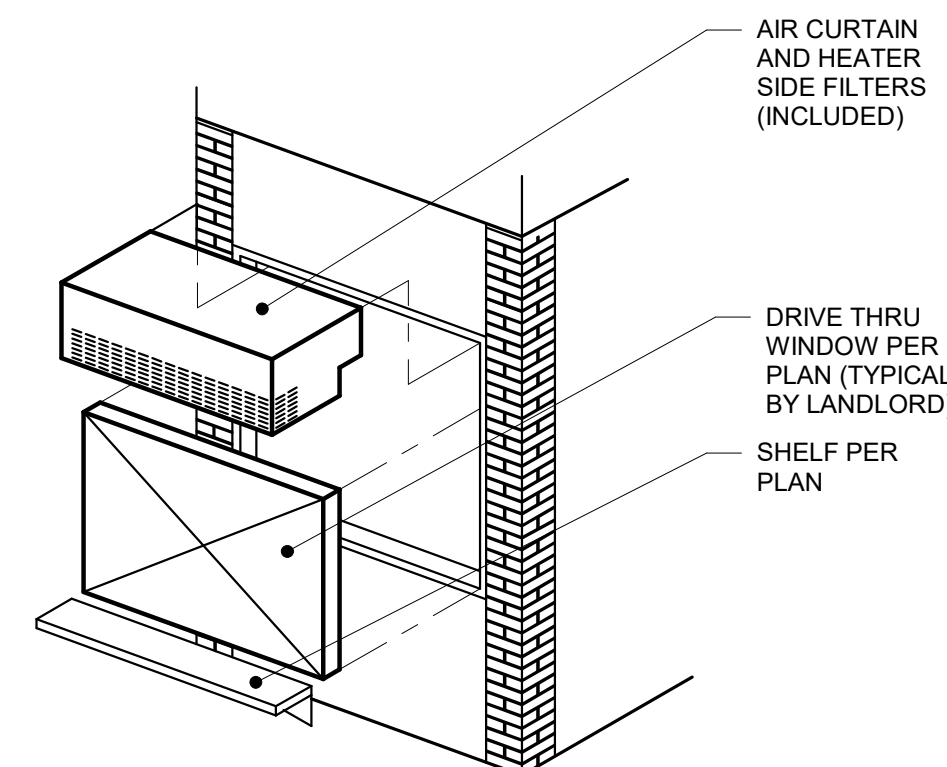

7 DRIVE THRU WINDOW AND AIR CURTAIN

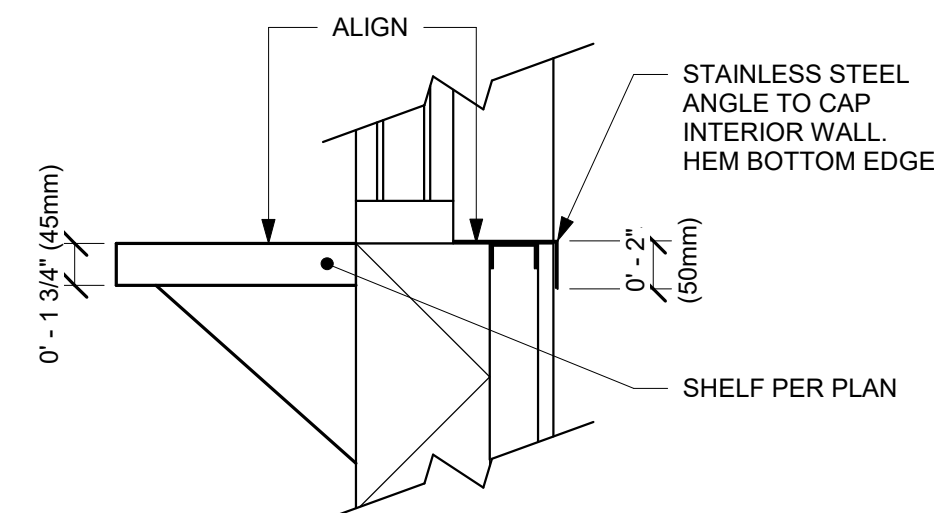

4 Scale: 1 1/2" = 1'-0"

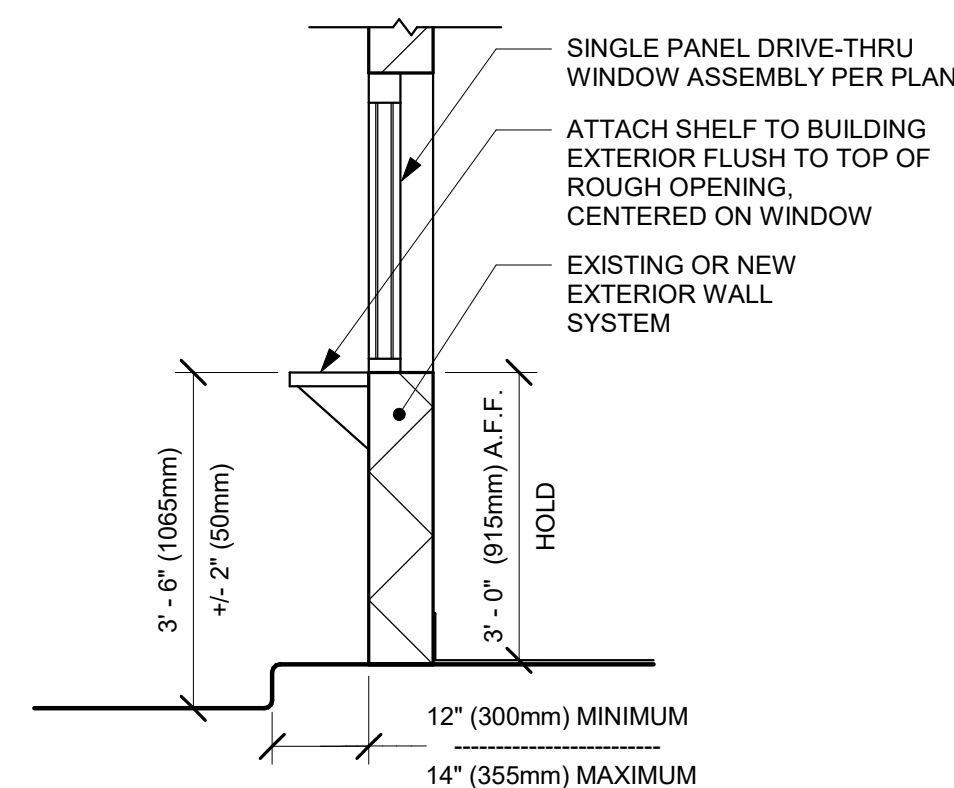

② WHEEL STOP DETAILS

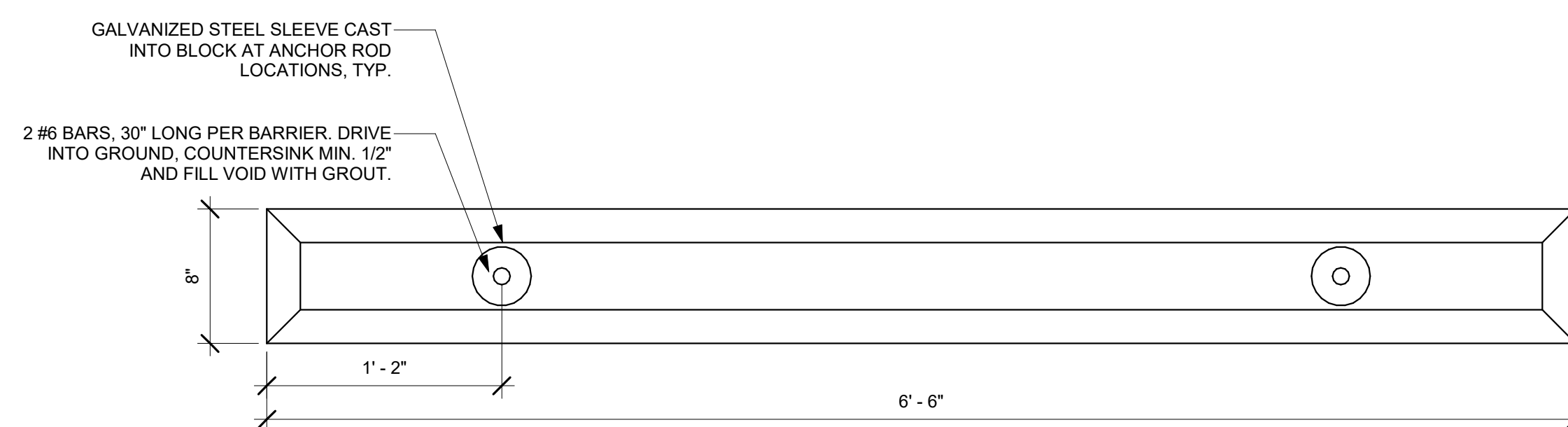

Scale: $1/2'' = 1'-0''$

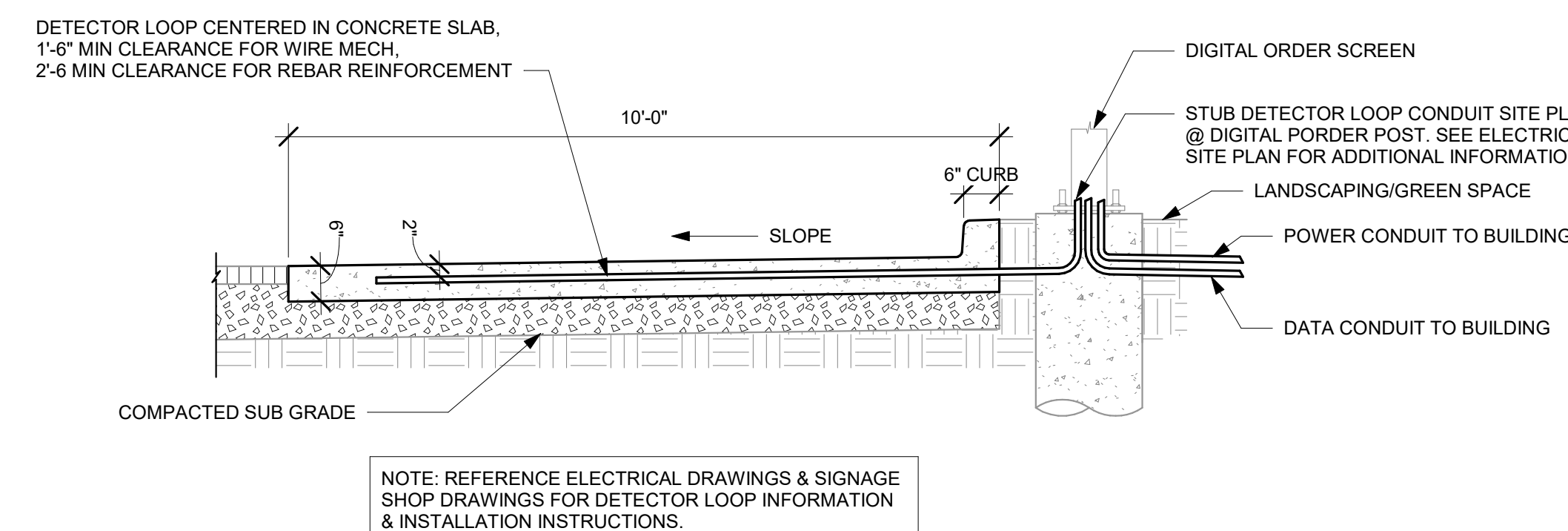

Scale: $1/2'' = 1'-0''$

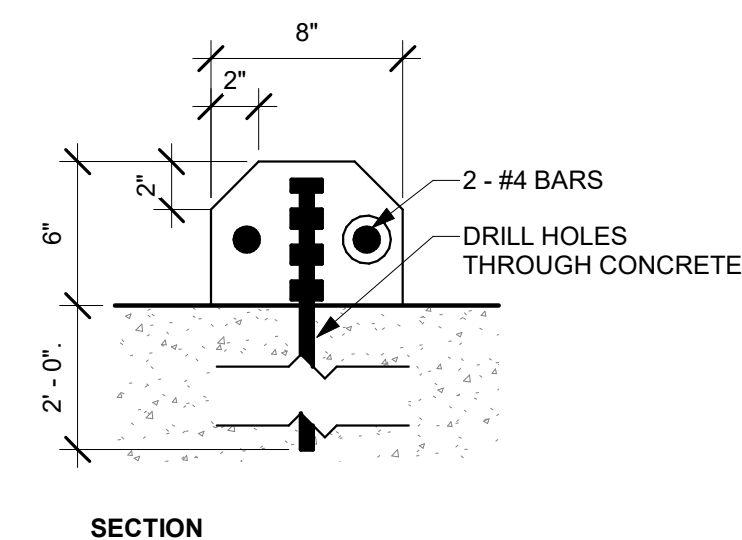

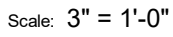
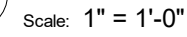
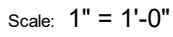
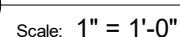
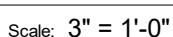
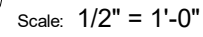
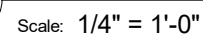



GSE CONSULTING ENGINEERS
AHMAD OMAR
(615) 723-0888
a.omar@slatedg.com

BENCHMARK GROUP
BRIAN GOINES
(479) 636-5004
bcg@teamofchoice.com

MOUNT OAK CAPITAL, LLC

500 6TH STREET
SAN ANTONIO, TX 78215

SBUX SHELL

7439 RICHLANDS HIGHWAY
RICHLANDS, NC 28574

PERMIT SET
11/02/23
23359

NO.	DESCRIPTION	DATE

This drawing and the design shown is the property of the architect. The reproduction, copying or use of this drawing without their written consent is prohibited and any infringement will be subject to legal action.

ARCHITECTURAL
SITE DETAILS

A004

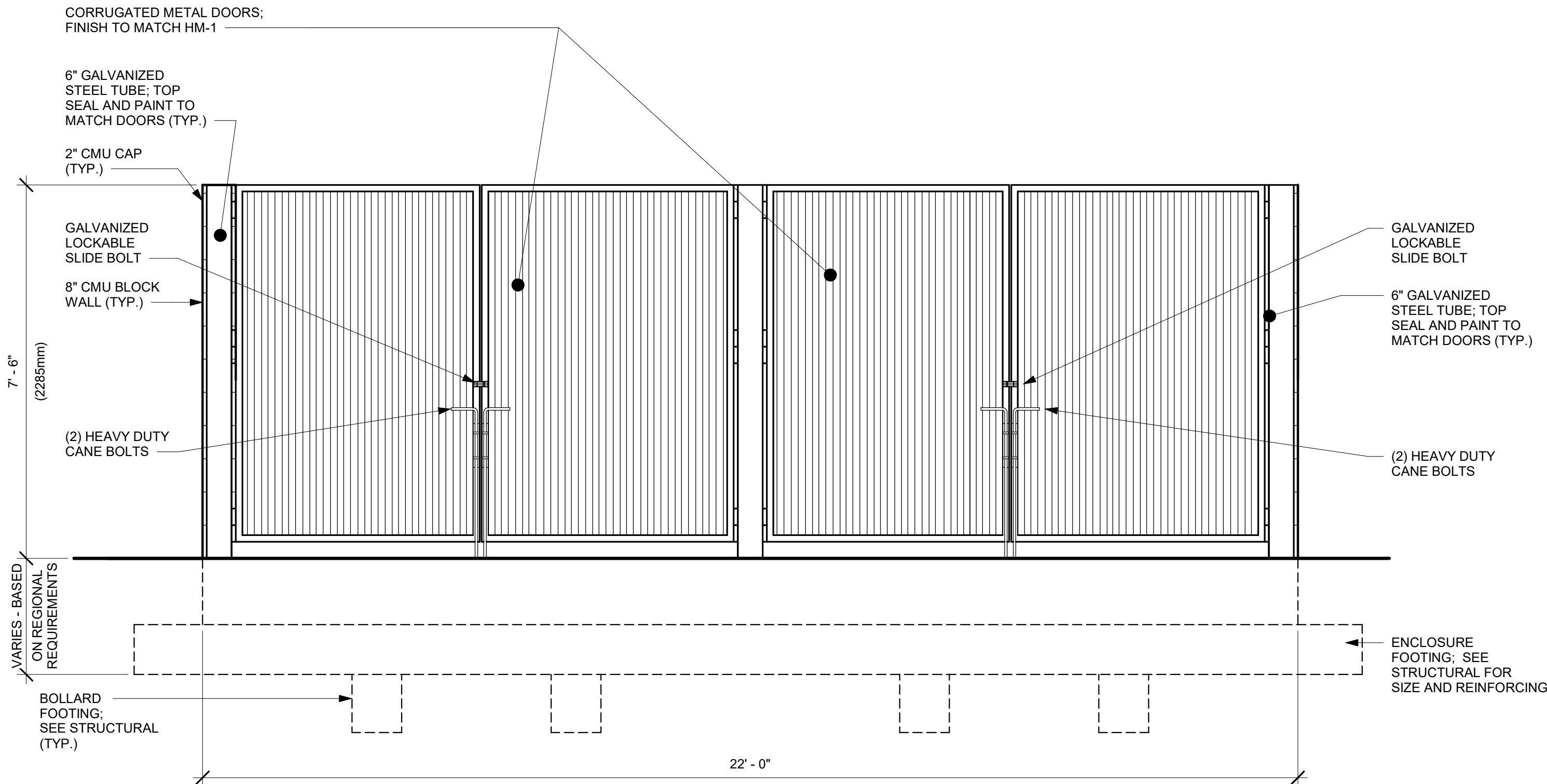

1 FRONT ELEVATION

Scale: 1/2" = 1'-0"

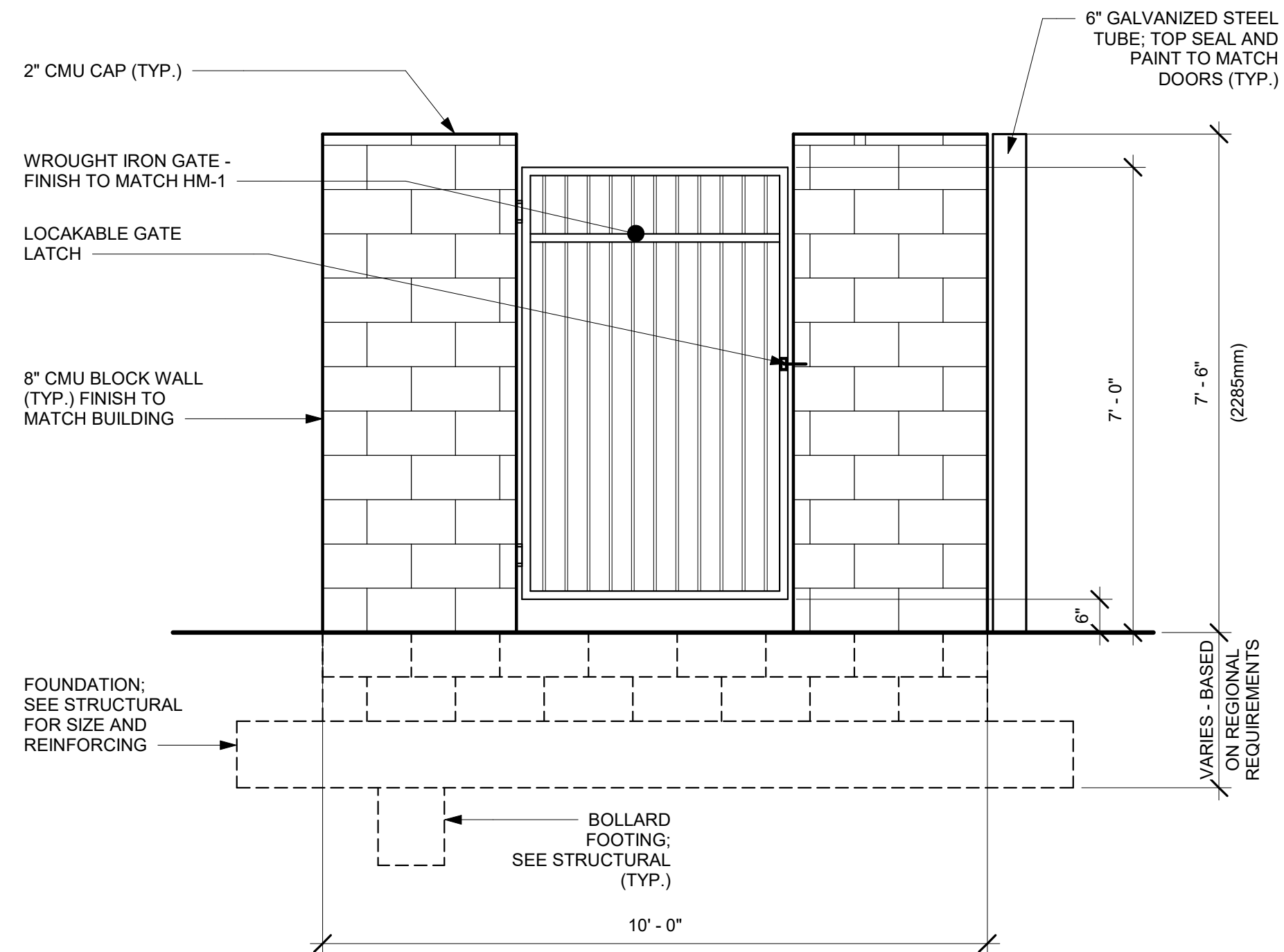

2 SIDE ELEVATION "A"

Scale: 1/2" = 1'-0"

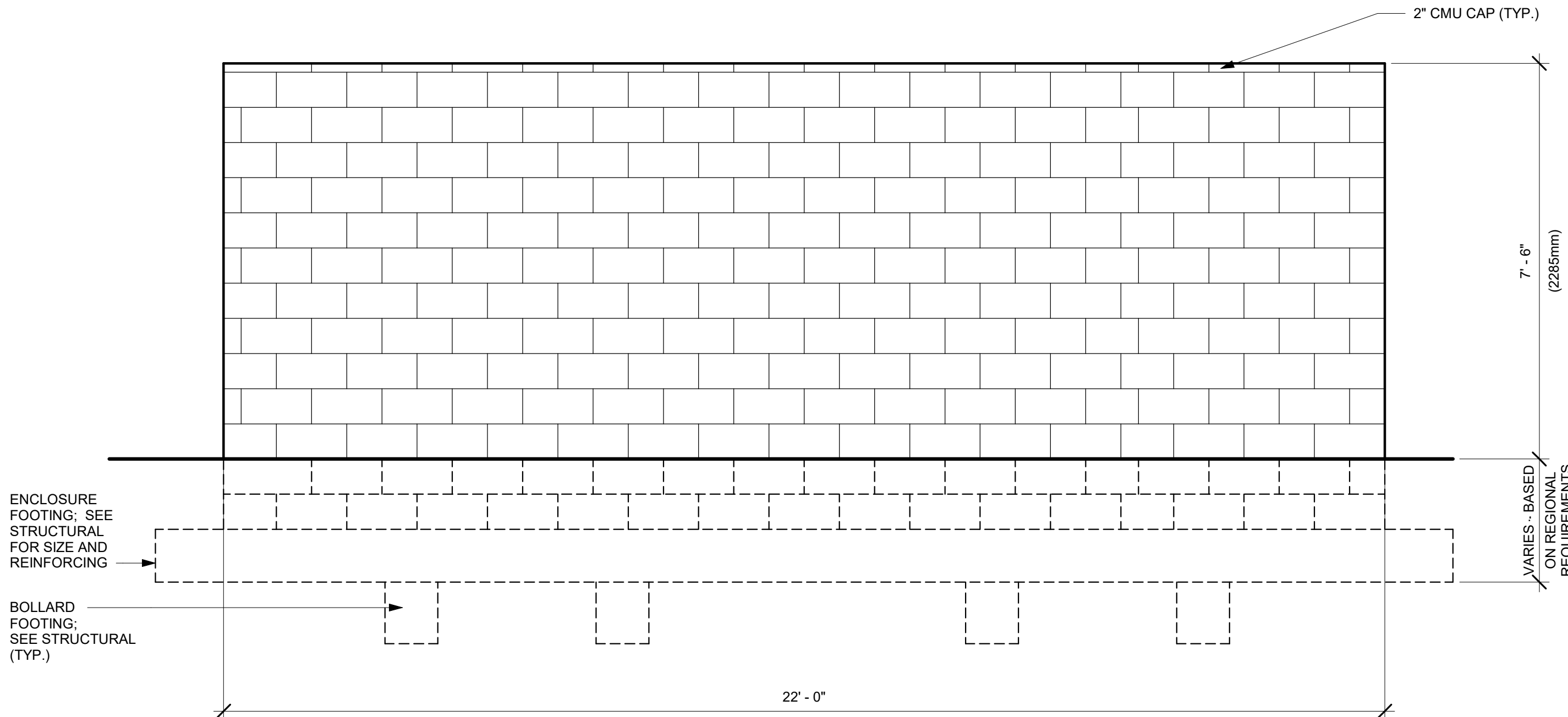

3 BACK ELEVATION

Scale: 1/2" = 1'-0"

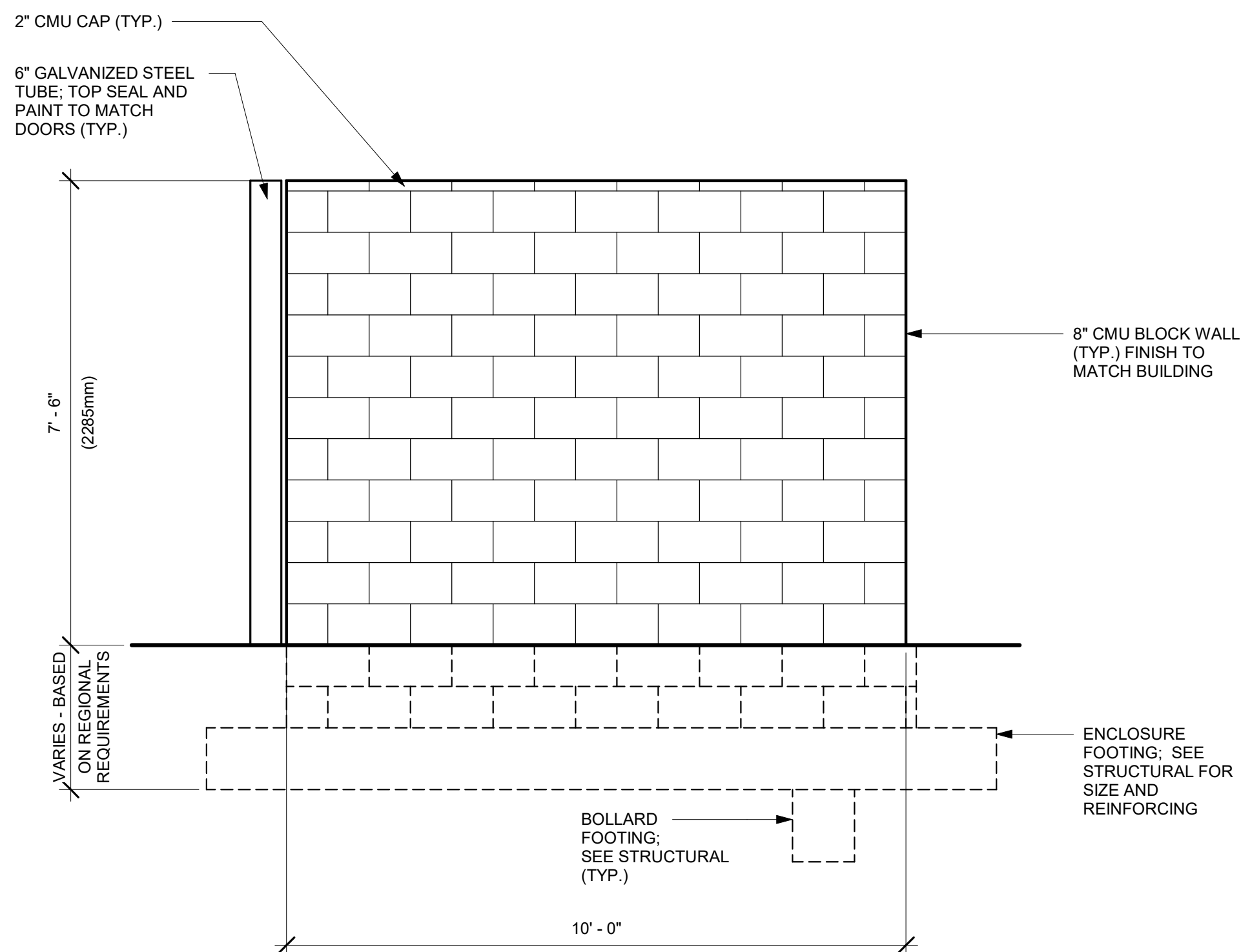

4 SIDE ELEVATION "B"

Scale: 1/2" = 1'-0"

Z:\Projectmaster\23359-Mount Oak Cap-Richlands, NC-SBUX Shell\BTS\04 CDs_Archives\Revit\23359 - Richlands - SBUX.rvt

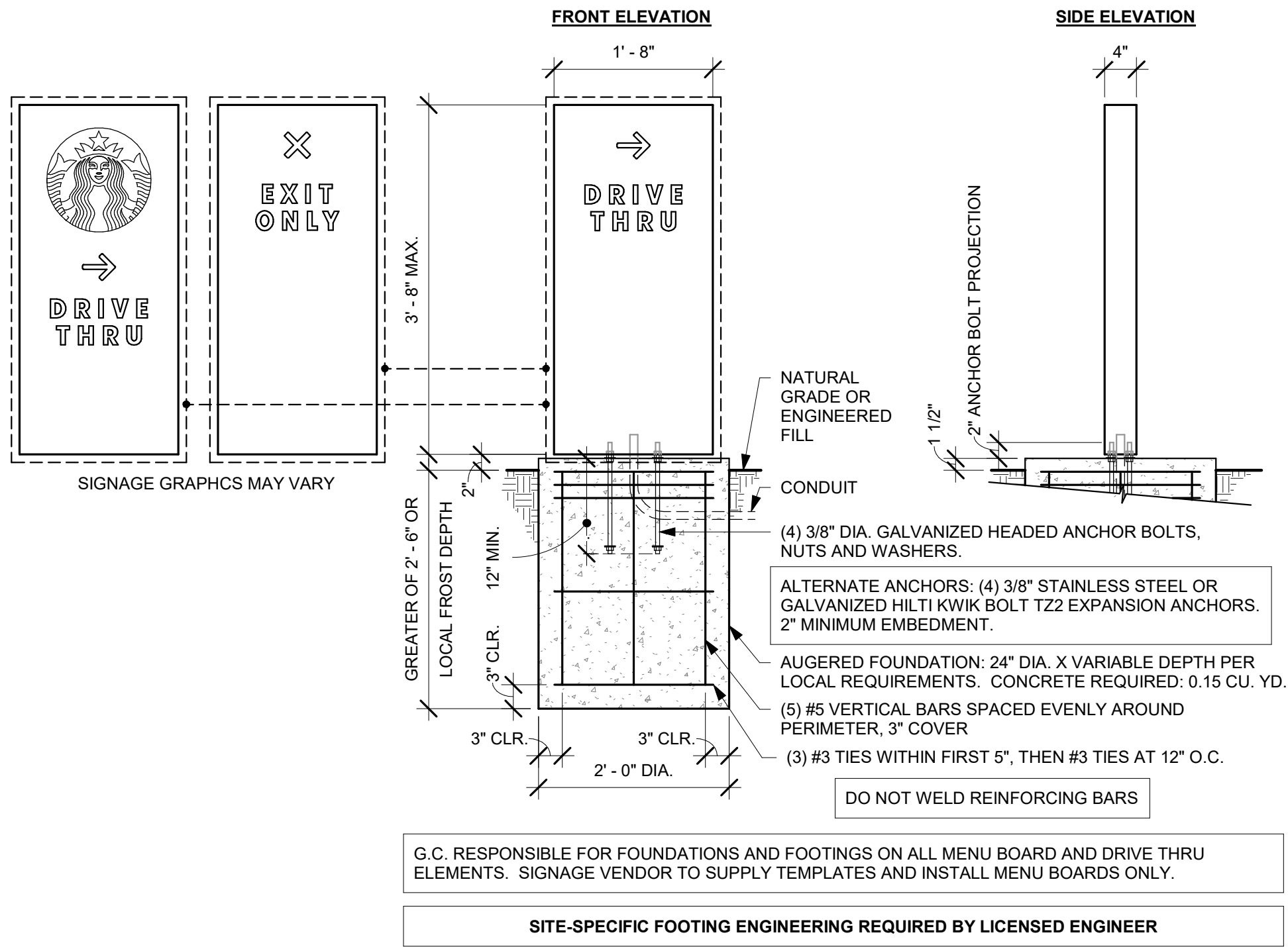

3 DTE DIRECTIONAL SIGNAGE GROUND FOOTING
Scale: 3/4" = 1'-0"

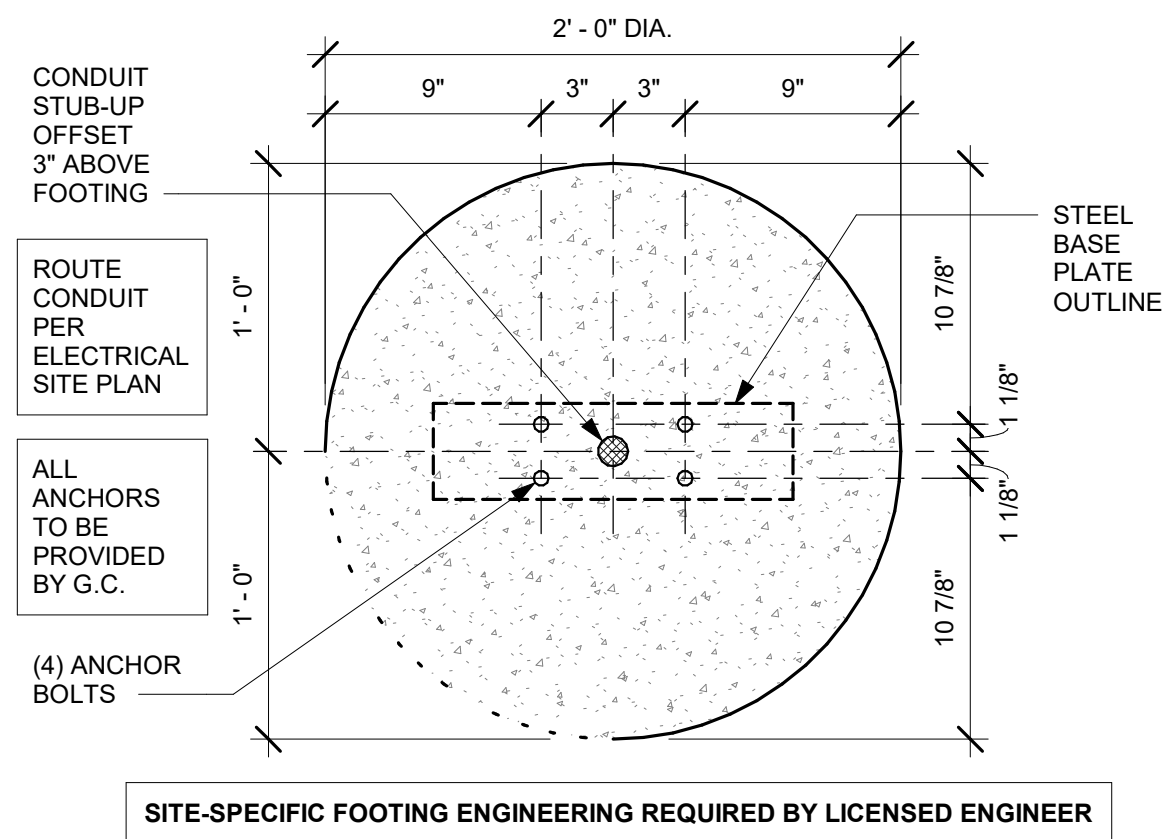

2 DTE DIRECTIONAL SIGNAGE BOLT PATTERN (TOP VIEW)
Scale: 1 1/2" = 1'-0"

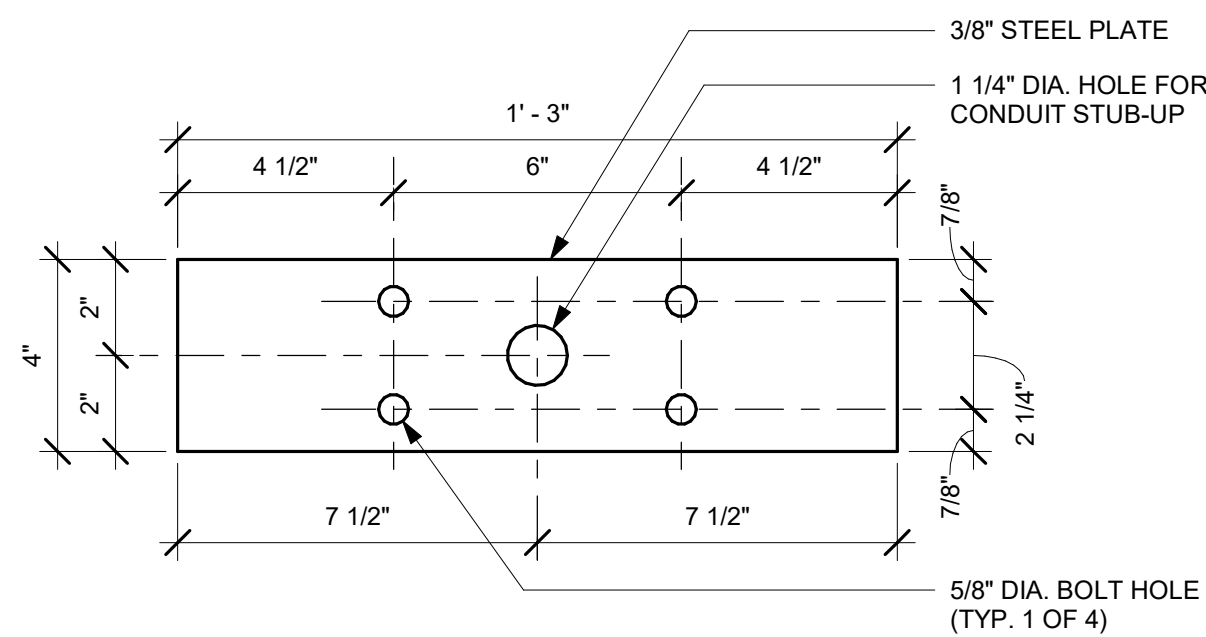

1 DTE DIRECTIONAL SIGNAGE BASE PLATE
Scale: 3" = 1'-0"

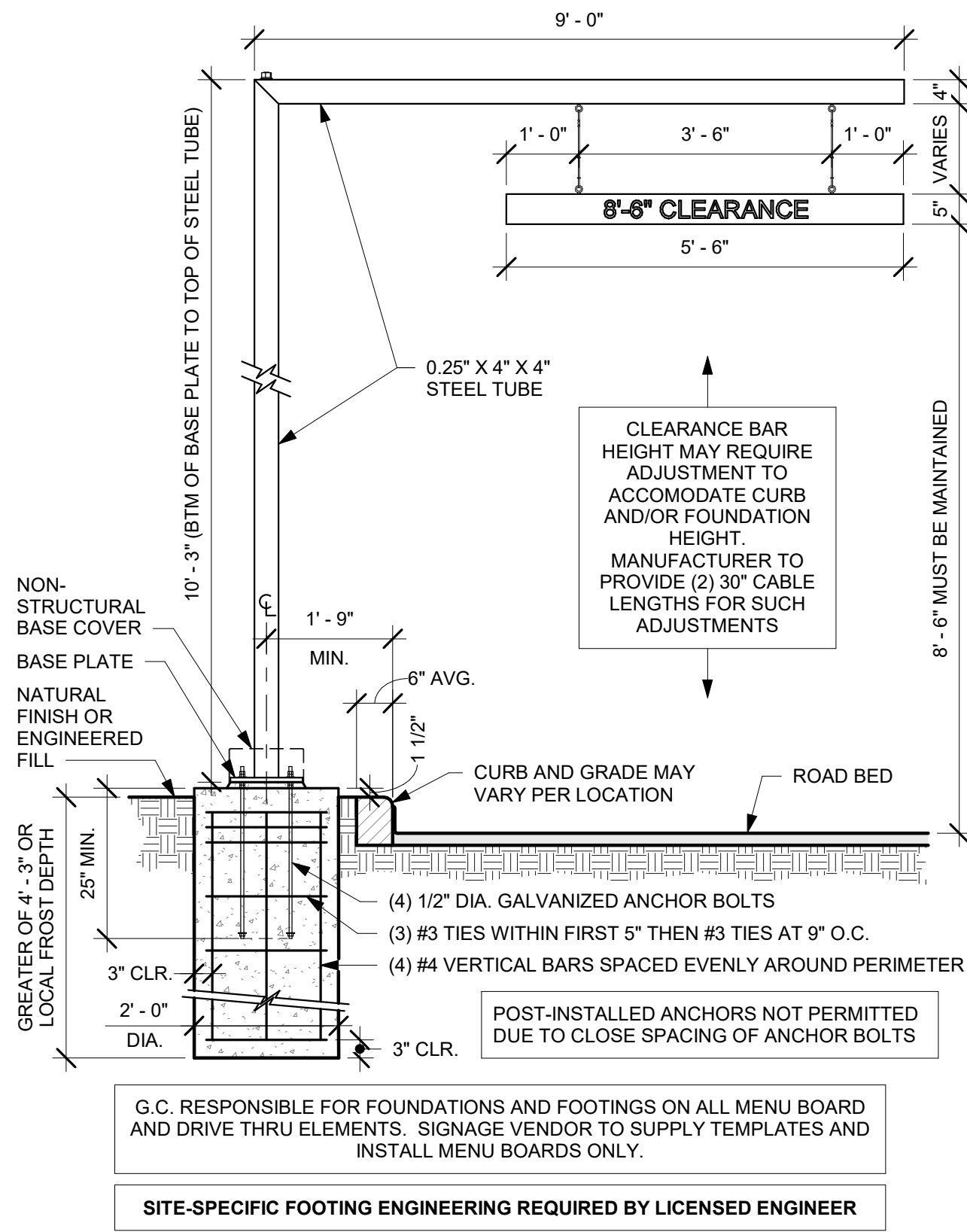

7 DTE CLEARANCE BAR GROUND FOOTING
Scale: 1/2" = 1'-0"

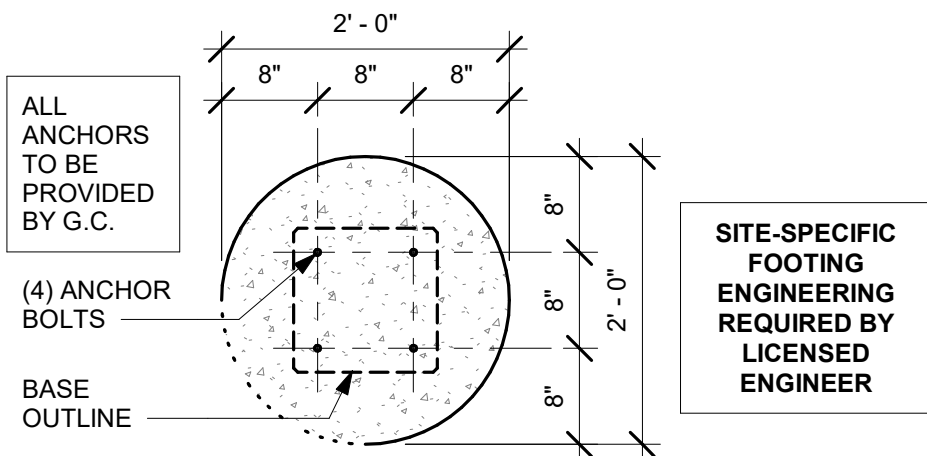

6 DTE CLEARANCE BAR BOLT PATTERN (TOP VIEW)
Scale: 3/4" = 1'-0"

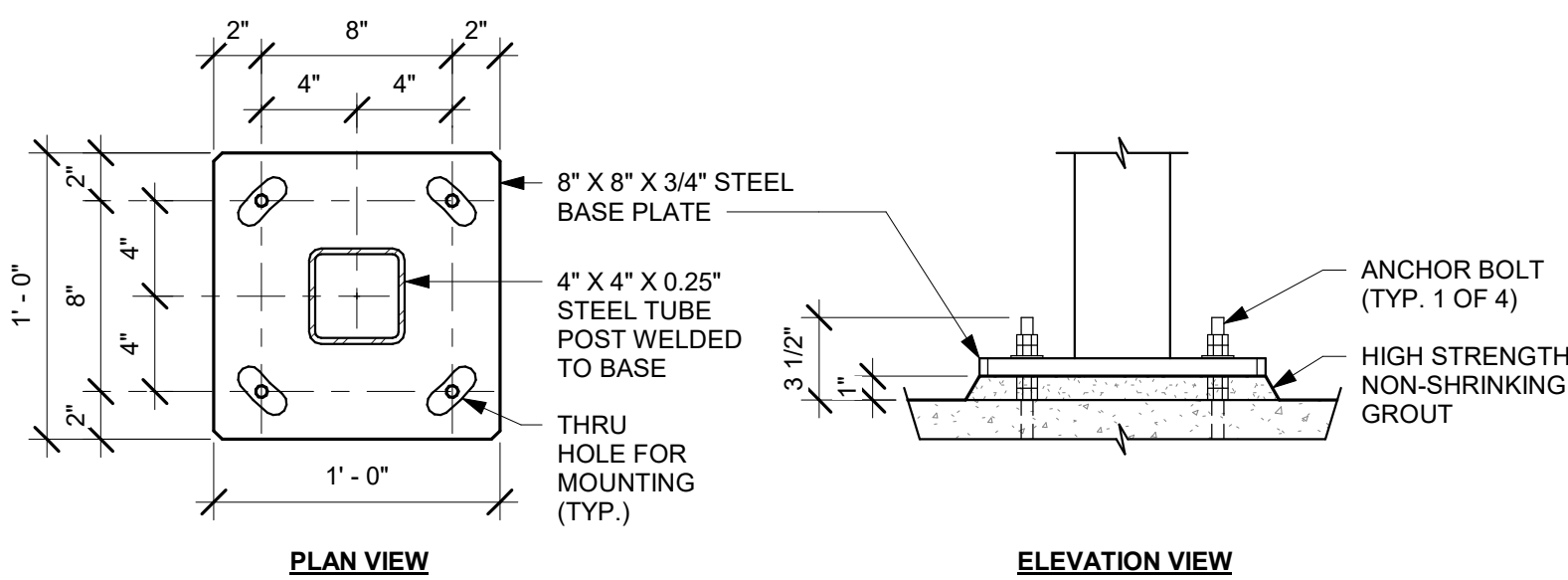

5 DTE CLEARANCE BAR BASE PLATE
Scale: 1 1/2" = 1'-0"

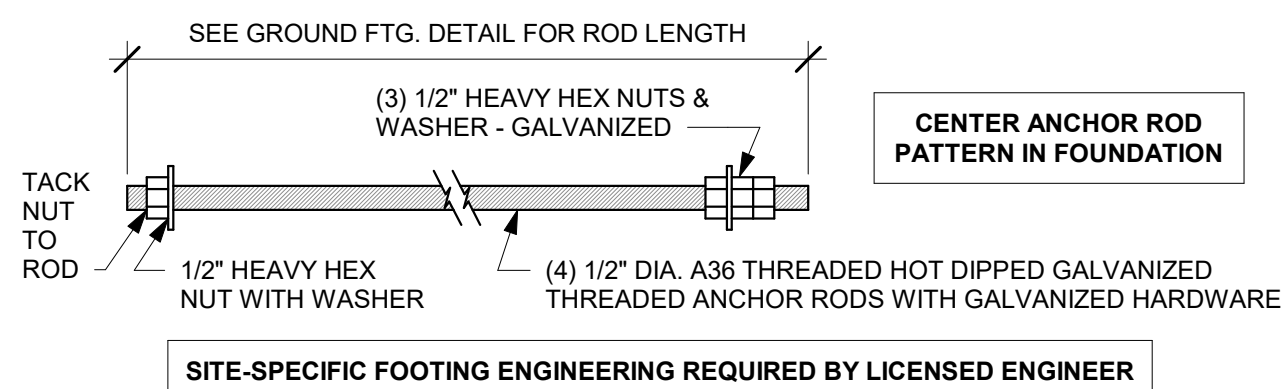

4 DTE CLEARANCE BAR ANCHOR ROD
Scale: 3" = 1'-0"

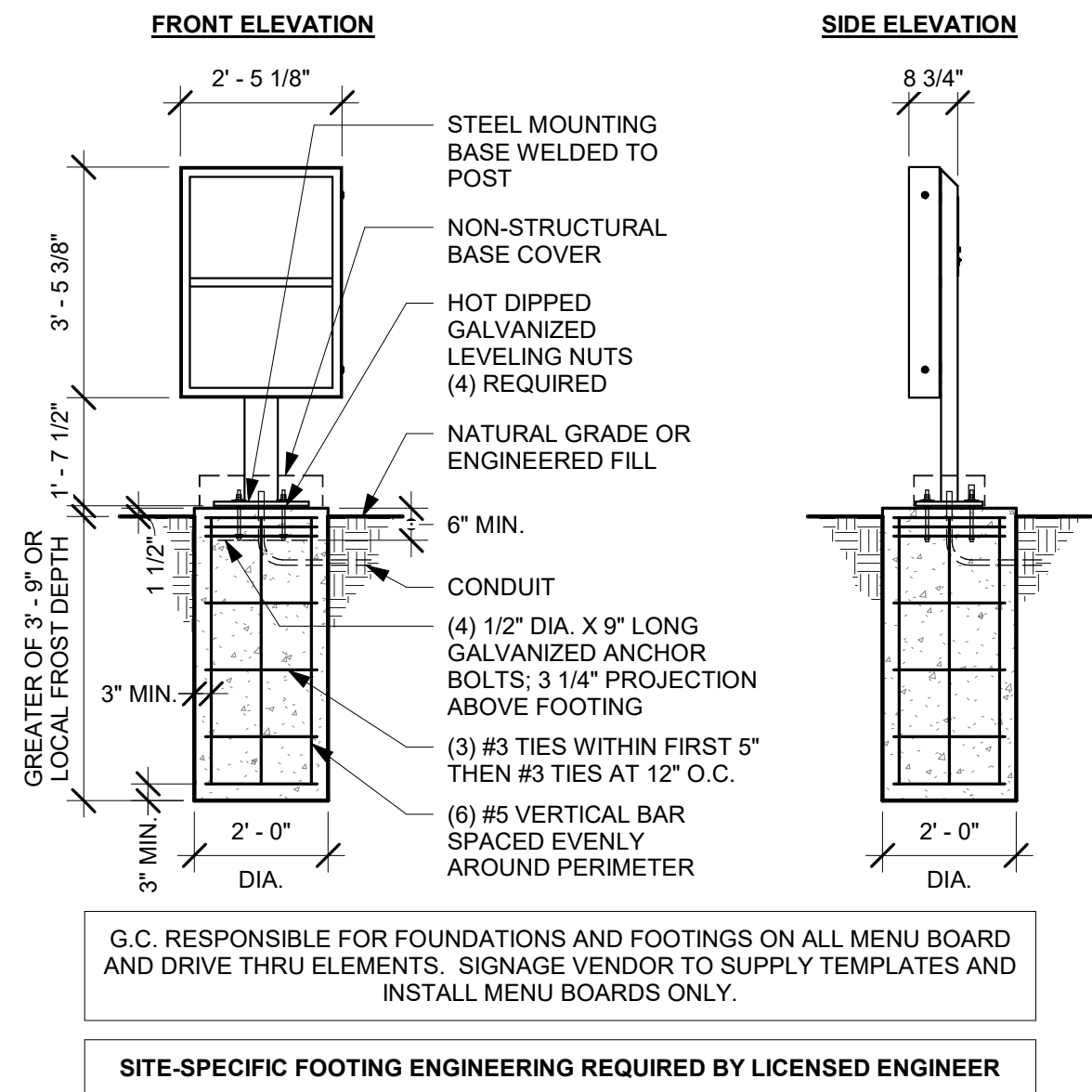

11 DTE PRE-MENU GROUND FOOTING
Scale: 3/8" = 1'-0"

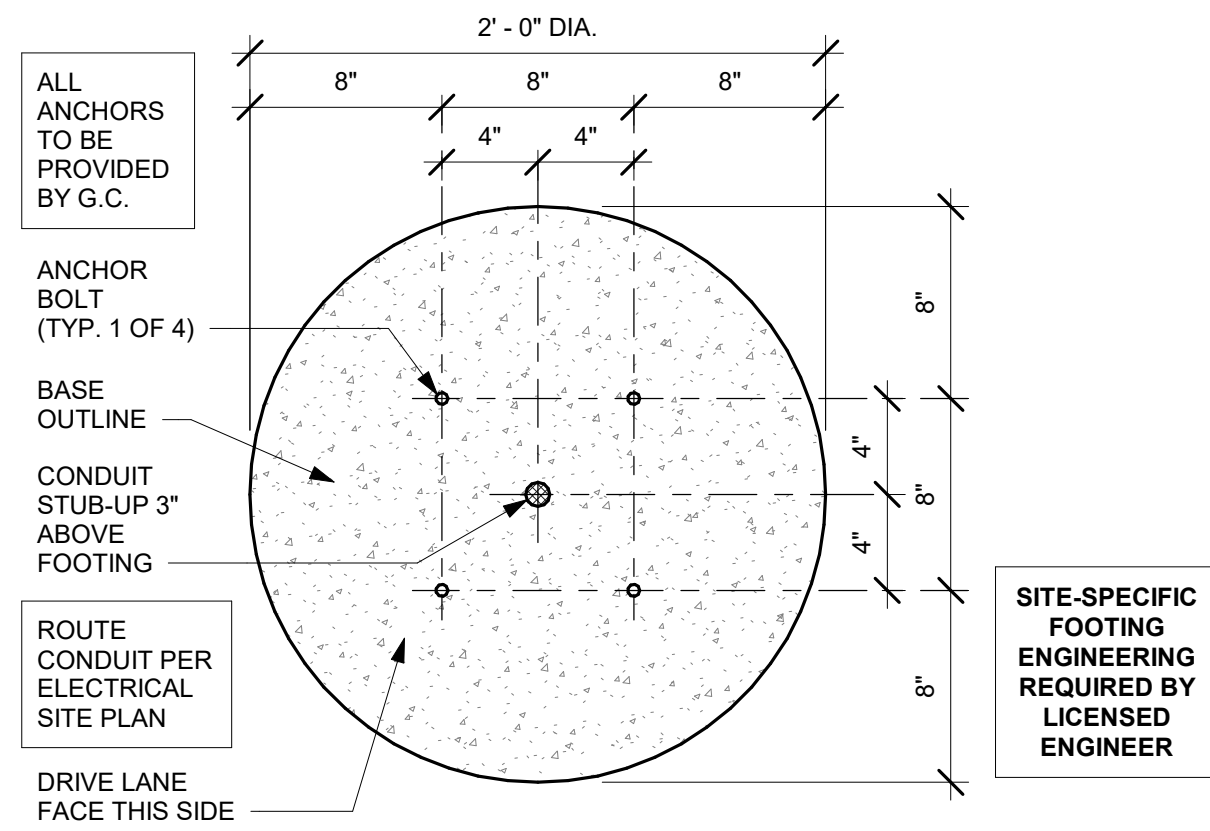

10 DTE PRE-MENU BOLT PATTERN (TOP VIEW)
Scale: 1 1/2" = 1'-0"

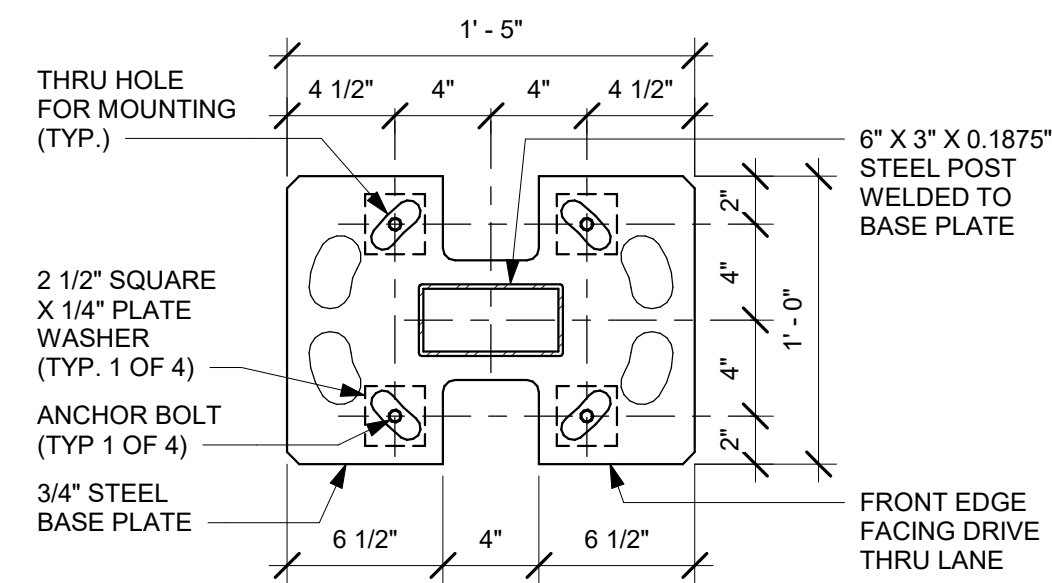

9 DTE PRE-MENU BASE PLATE
Scale: 1 1/2" = 1'-0"

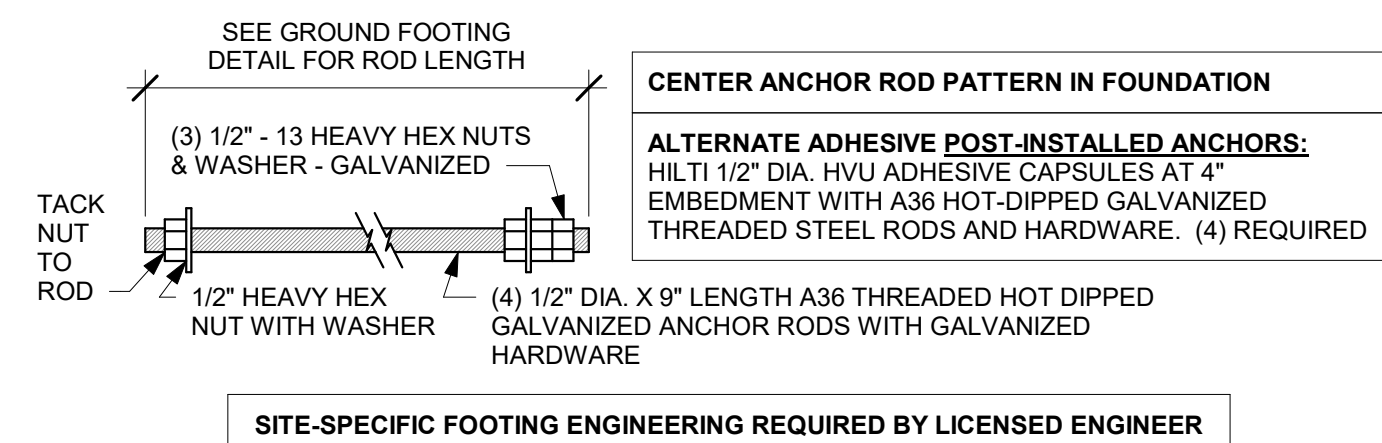

8 DTE PRE-MENU ANCHOR ROD
Scale: 3" = 1'-0"



ARCHITECTURE
PLANNING
ENGINEERING
GRAPHICS

2948 SIDCO DRIVE
NASHVILLE, TN 37204
(p) 615.244.8170
www.mjmarsh.com



GSE CONSULTING
ENGINEERS
AHMAD OMAR
(615) 723-0888
a.omar@slatedg.com

BENCHMARK GROUP
BRIAN GOINES
(479) 636-5004
bcg@teamofchoice.com

MOUNT OAK
CAPITAL, LLC

500 6TH STREET
SAN ANTONIO, TX 78215

SBUX SHELL

7439 RICHLANDS HIGHWAY
RICHLANDS, NC 28574

PERMIT SET
11/02/23
23359

NO.	DESCRIPTION	DATE

This drawing and the design shown is the property of the architect. The reproduction, copying or use of this drawing without their written consent is prohibited and any infringement will be subject to legal action.

ARCHITECTURAL
SITE DETAILS

A005

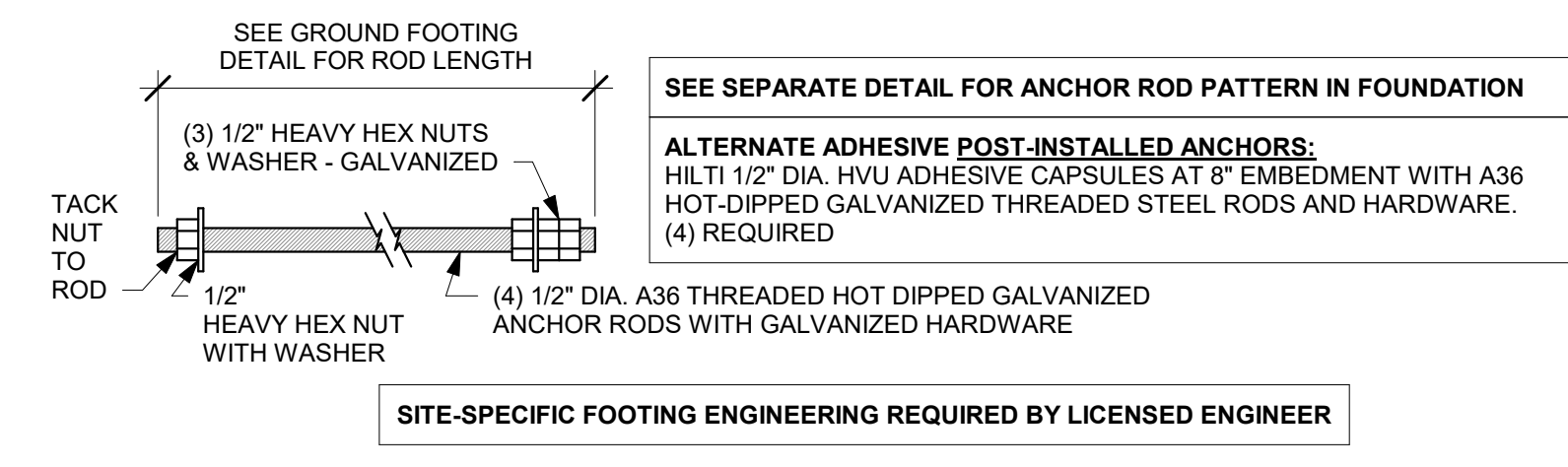
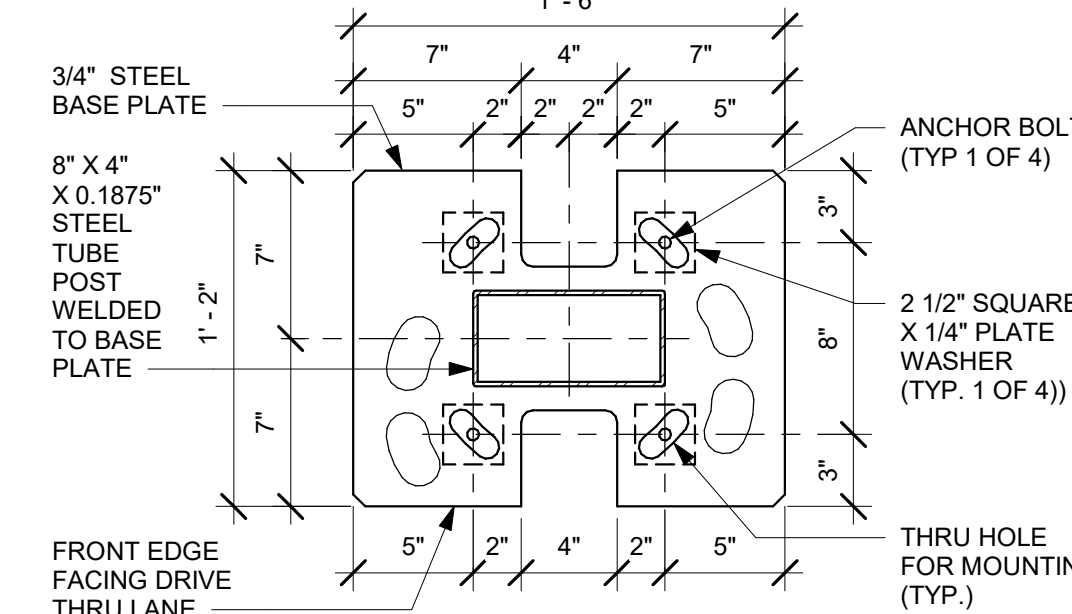
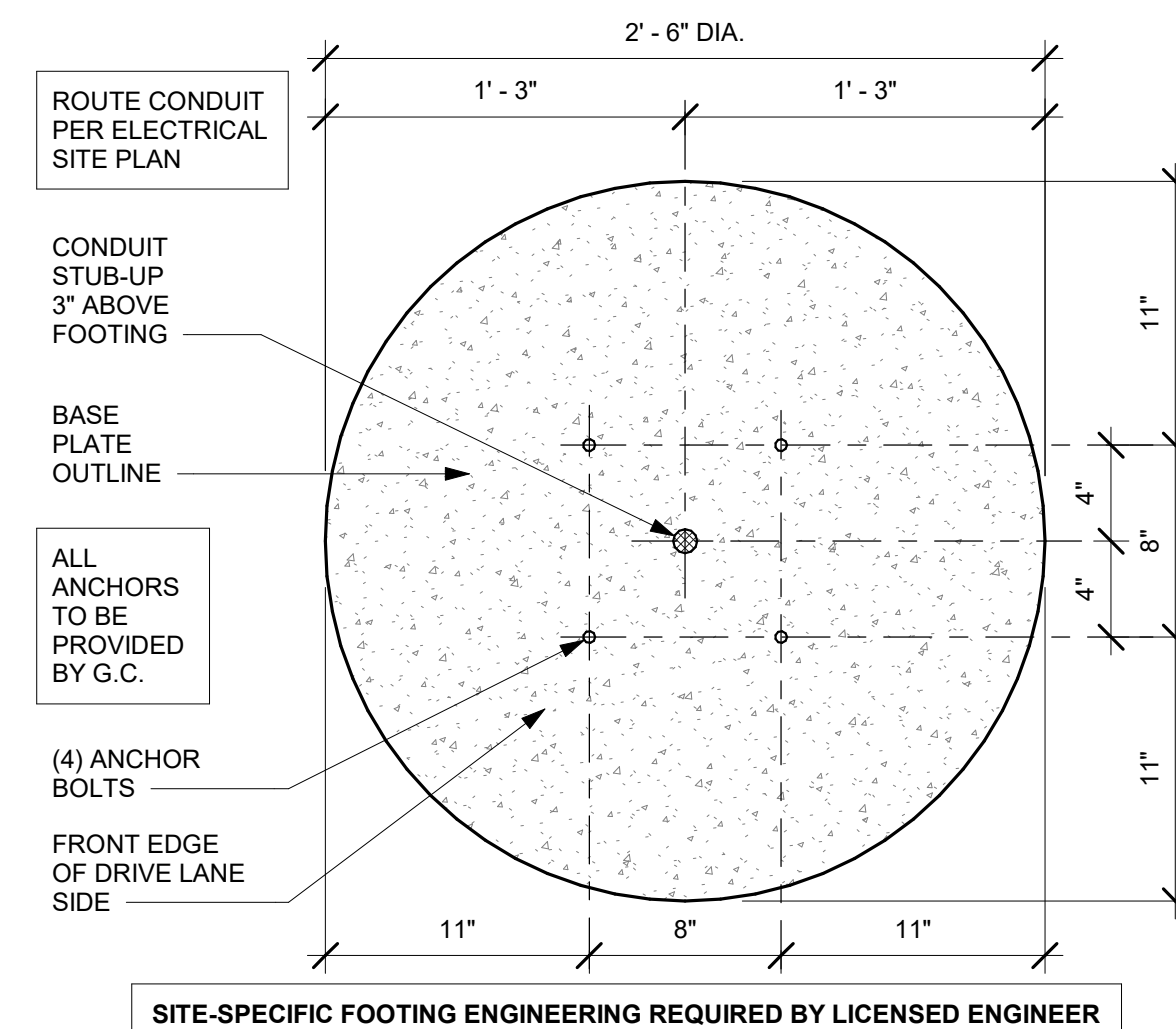
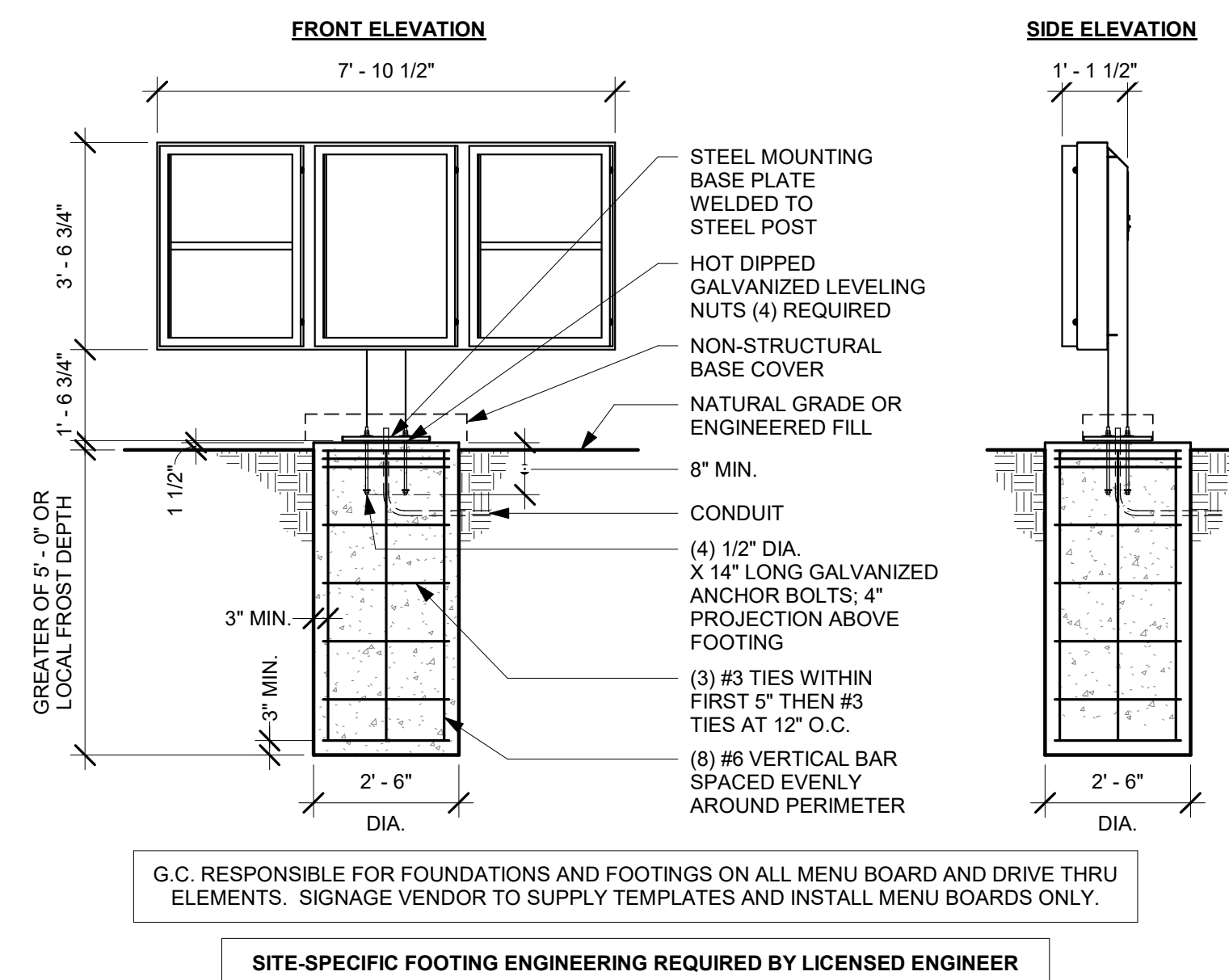
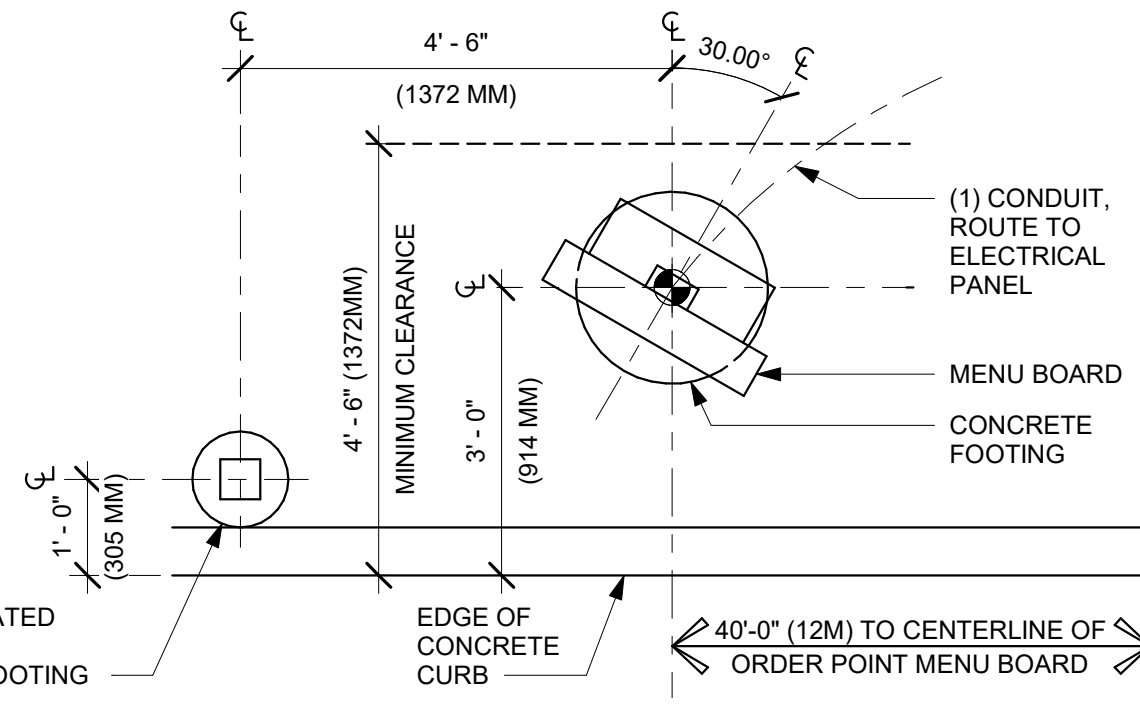
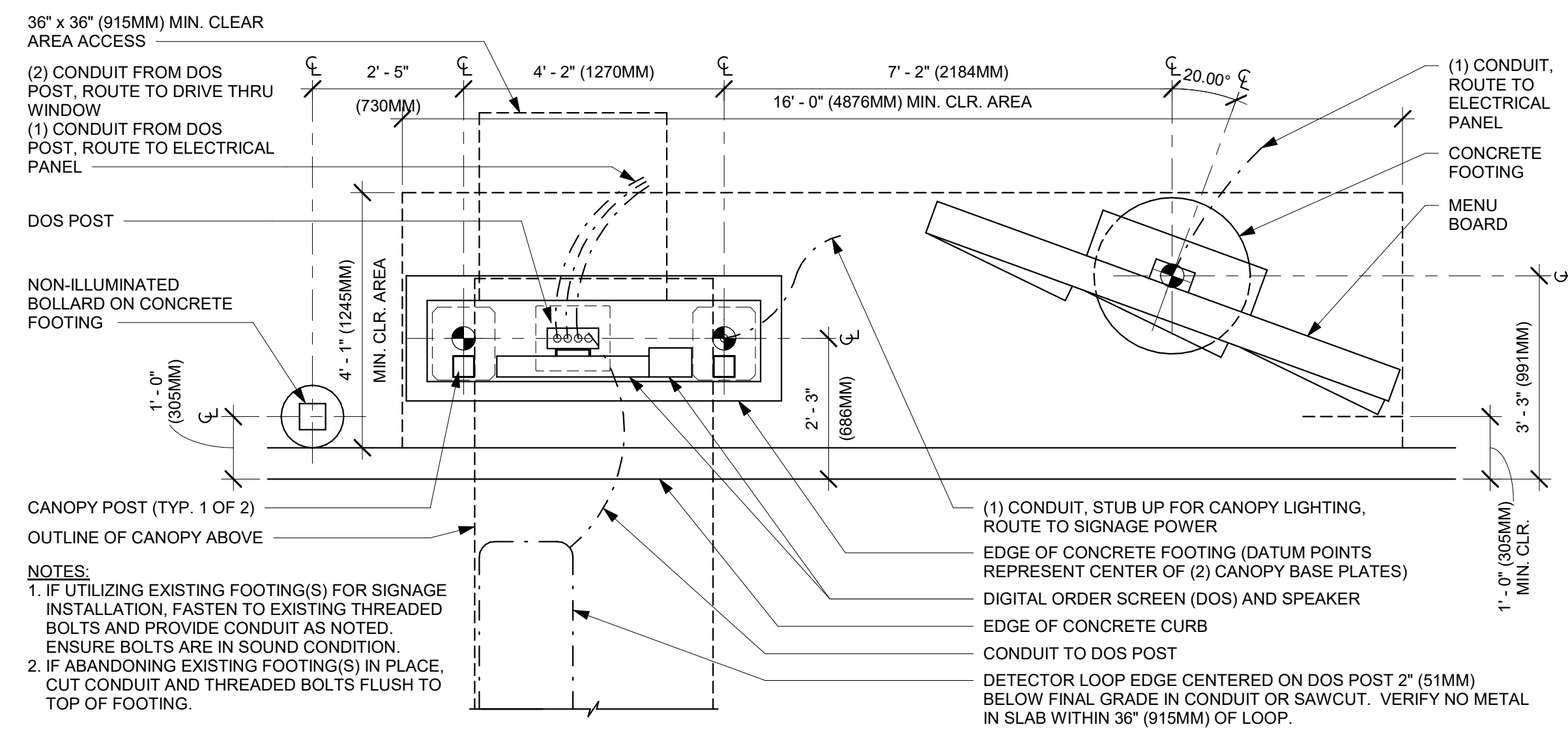
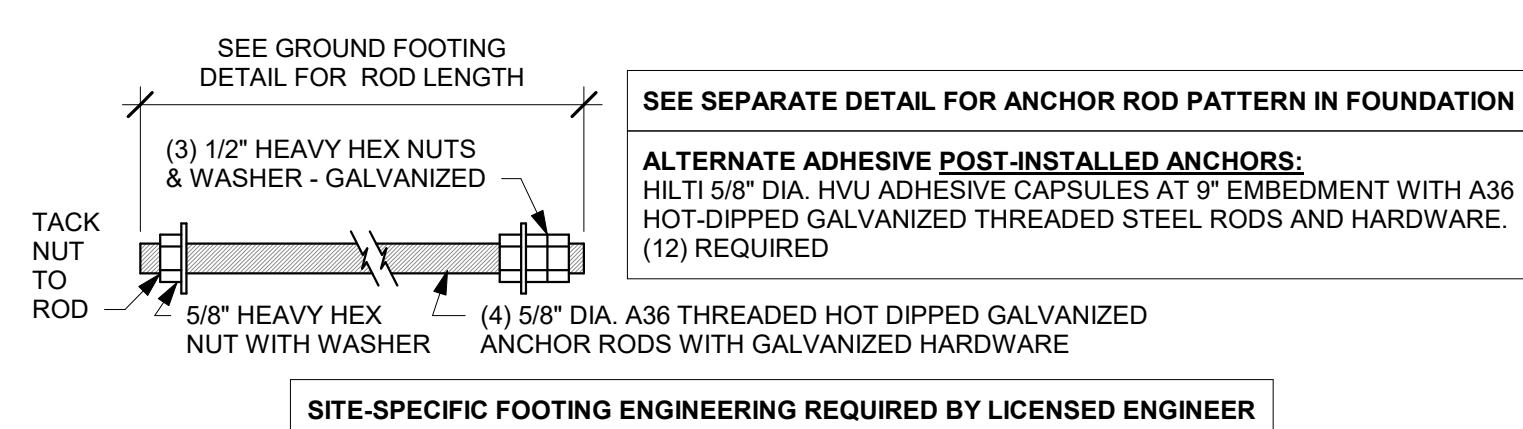
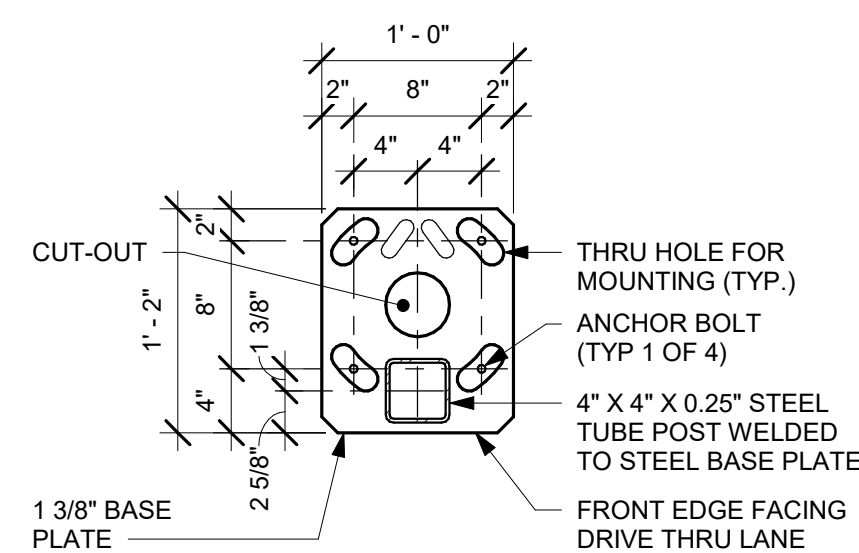
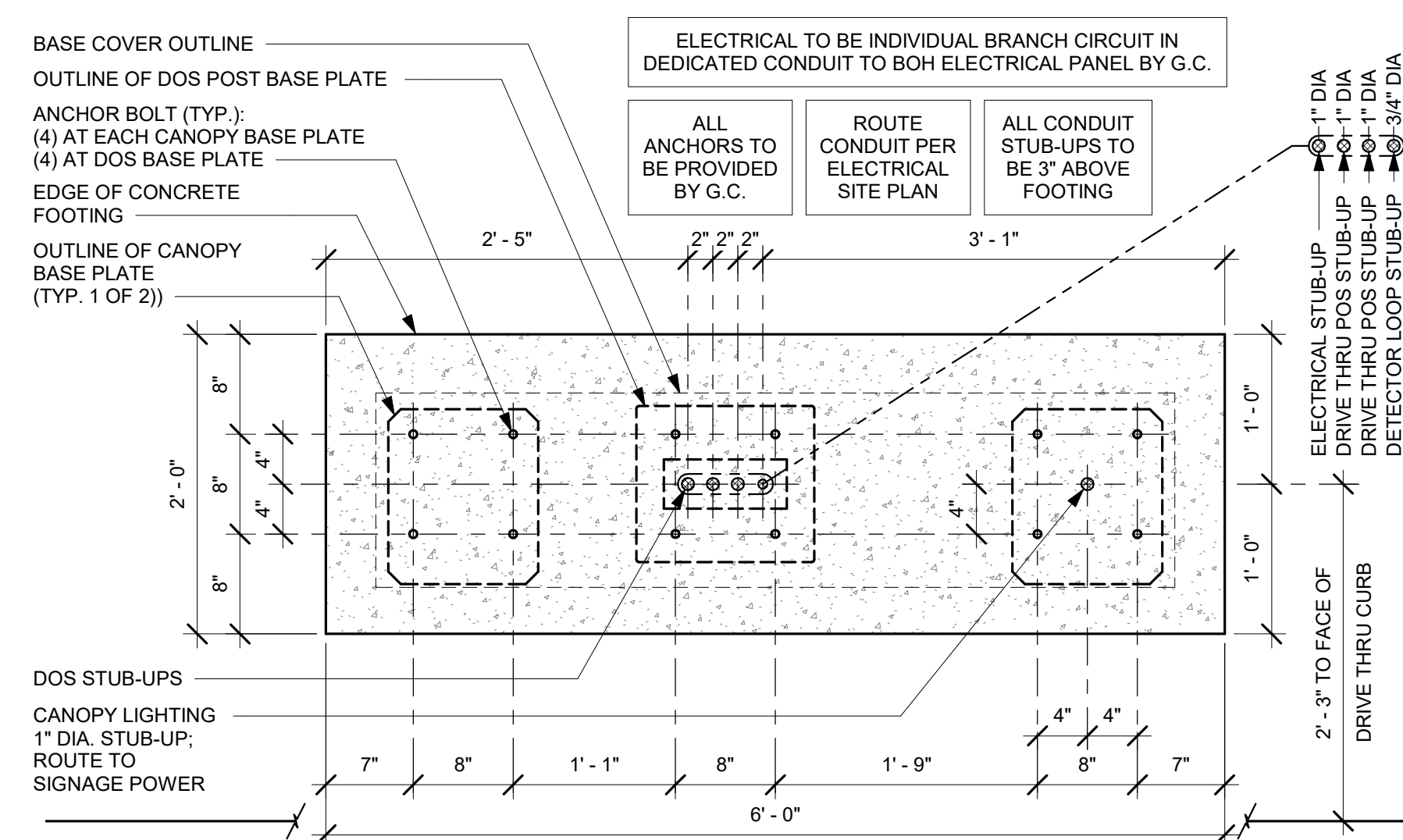
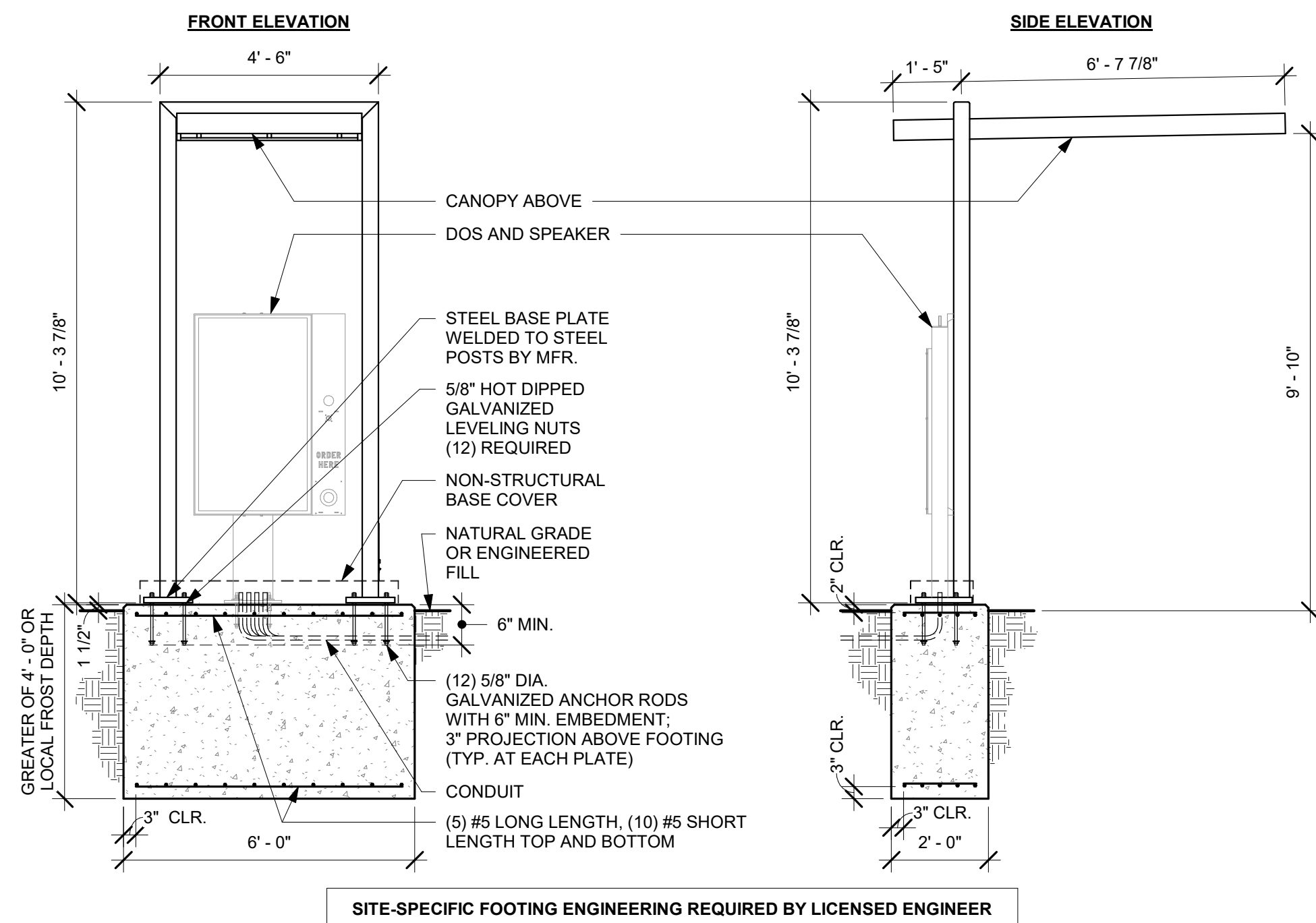

Z:\Projectmaster\23359-Mount Oak Cap-Richlands, NC-SBUX Shell\BTS\04 CDs_Archives\Revit\23359 - Richlands - SBUX.rvt

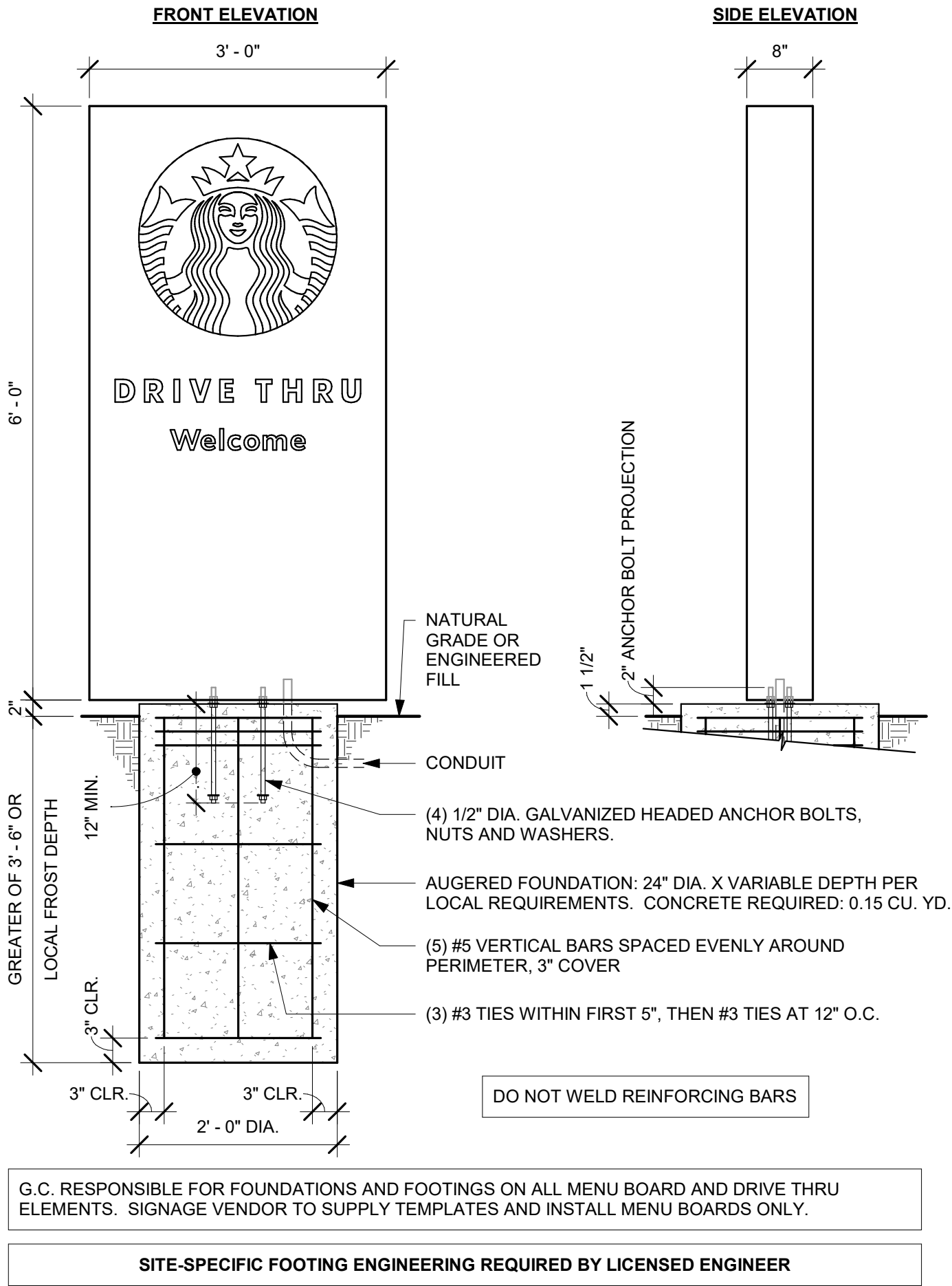

3 DTE MONUMENT SIGNAGE GROUND FOOTING

Scale: 3/4" = 1'-0"

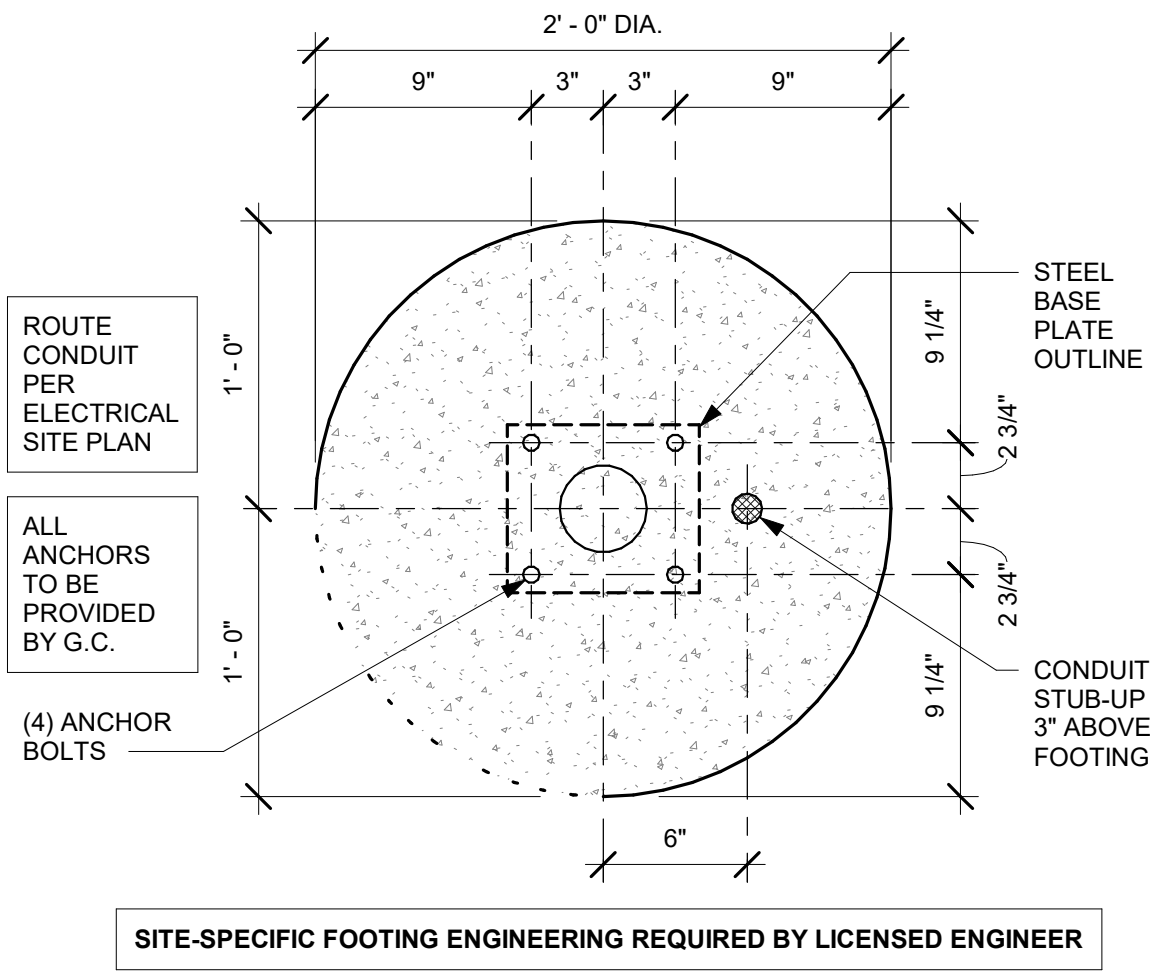

2 DTE MONUMENT SIGNAGE BOLT PATTERN (TOP VIEW)

Scale: 1 1/2" = 1'-0"

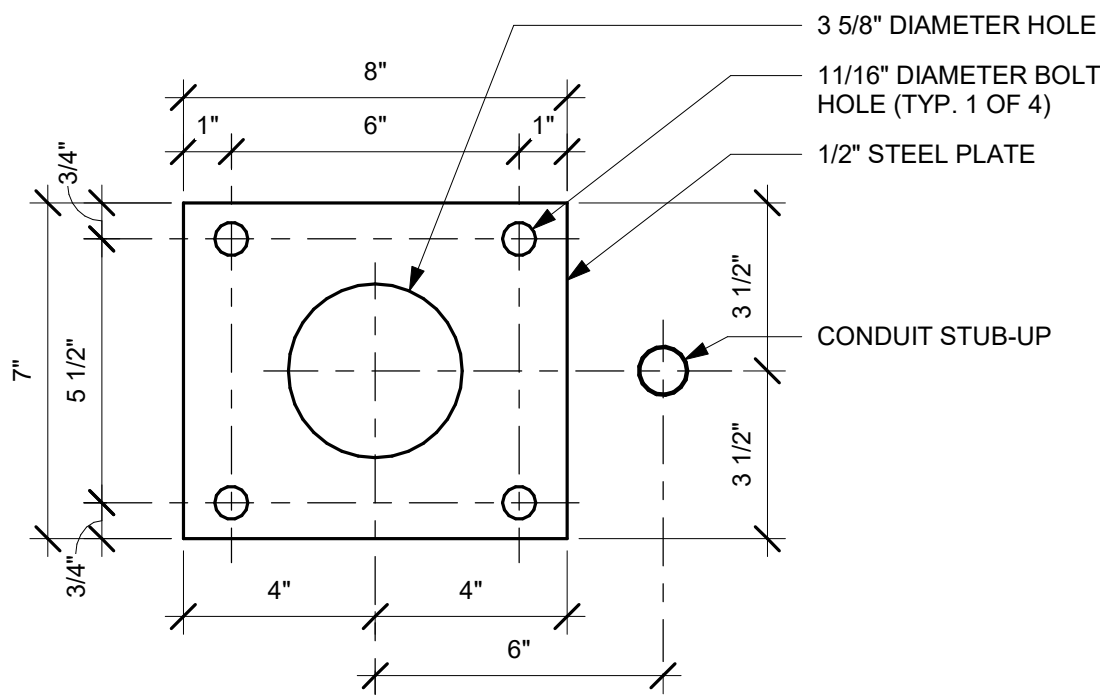

1 DTE MONUMENT BASE PLATE

Scale: 3" = 1'-0"



ARCHITECTURE
PLANNING
ENGINEERING
GRAPHICS

2948 SIDCO DRIVE
NASHVILLE, TN 37204
(p) 615.244.8170
www.mjmarch.com



GSE CONSULTING ENGINEERS
AHMAD OMAR
(615) 723-0888
a.omar@slatedg.com

BENCHMARK GROUP
BRIAN GOINES
(479) 636-5004
bcg@teamofchoice.com

MOUNT OAK CAPITAL, LLC

500 6TH STREET
SAN ANTONIO, TX 78215

SBUX SHELL

7439 RICHLANDS HIGHWAY
RICHLANDS, NC 28574

PERMIT SET
11/02/23
23359

NO.	DESCRIPTION	DATE

This drawing and the design shown is the property of the architect. The reproduction, copying or use of this drawing without their written consent is prohibited and any infringement will be subject to legal action.

ARCHITECTURAL
SITE DETAILS

A007

Z:\Projectmaster\23359-Mount Oak Cap-Richlands, NC-SBUX Shell\BTS\04 CDs_Archives\Revit\23359 - Richlands - SBUX.rvt

WALL SCHEDULE			
MARK	DESCRIPTION	INSULATION	NOTES
1	EXTERIOR - 2X6 WD STUD / 5/8" PLY. SHEATHING / METAL PANEL	R-21	SEE WALL SECTIONS & EXTERIOR FINISH SCHEDULE FOR ADDITIONAL INFORMATION.
2	EXTERIOR - 2X6 WD STUD / 5/8" PLY. SHEATHING / 2X4 WD STUD / 5/8" PLY. SHEATHING / WD SIDING	R-21	SEE WALL SECTIONS & EXTERIOR FINISH SCHEDULE FOR ADDITIONAL INFORMATION.
3	EXTERIOR - 2X6 WD STUD / 5/8" PLY. SHEATHING / WOOD SIDING	R-21	SEE WALL SECTIONS & EXTERIOR FINISH SCHEDULE FOR ADDITIONAL INFORMATION.
4	INTERIOR - 2X4 WD STUD / 5/8" GWB	NONE	TERMINATE 6" ABOVE CEILING. COORDINATE CEILING HEIGHT WITH TENANT INFILL DRAWINGS.

KEYED NOTES

- CERTIFIED AND TESTED BACKFLOW PREVENTER WITH PROTECTIVE ENCLOSURE AND SHUT-OFF BALL VALVE. BACKFLOW PREVENTER PROVIDED BY SHELL BUILDING GC. SEE PLUMBING SHEETS. REFER TO TENANT DRAWINGS FOR FINAL LOCATION/ SPEC.
- ELECTRICAL PANELS (BY SHELL BUILDING GC). MAINTAIN MINIMUM CLEARANCE AS REQUIRED BY CODE. SEE ELECTRICAL SHEETS. REFER TO TENANT DRAWINGS FOR FINAL LOCATIONS. INSTALL FULL 5/8" PT PLYWOOD BACKING, TO SURFACE MOUNT UNITS ON, ALLOWING FULL INSULATION IN WALL CAVITY.
- ROOF LADDER WITH 36" (915 MM) CLEAR FOR ROOF CONNECTED DIRECTLY TO STORM WATER SYSTEM BELOW GRADE.
- PREFINISHED METAL DOWNSPOUT FROM ROOF CONNECTED DIRECTLY TO STORM WATER SYSTEM BELOW GRADE.
- PREFINISHED CANOPY DOWNSPOUT CONNECTED DIRECTLY TO STORM WATER SYSTEM BELOW GRADE.
- FULL SLAB LEAVE-OUT - NEW CONCRETE FLOOR NOT IN SCOPE, TENANT TO INFILL AS NEEDED PER WORKLETTER, GC TO COORDINATE ALL FINAL UTILITIES AND PENETRATIONS PRIOR TO CONSTRUCTION.
- ELECTRICAL METER (BY SHELL BUILDING GC). SEE ELECTRICAL AND CIVIL SHEETS.
- ELECTRICAL SERVICE DISCONNECT (BY LL). SEE ELECTRICAL AND CIVIL SHEETS.
- GAS METER (BY SHELL BUILDING GC). SEE PLUMBING & CIVIL SHEETS.
- HOSE BIB (BY LL). SEE PLUMBING DRAWINGS FOR MORE INFORMATION.
- 42" EGRESS DOOR.
- FUR OUT AROUND SURFACE MOUNT ELECTRICAL PANELS FOR FLUSH APPEARANCE.

GENERAL NOTES

- GENERAL CONTRACTOR TO VERIFY ALL DIMENSIONS AND NOTIFY STARBUCKS CONSTRUCTION MANAGER OF ANY DISCREPANCIES PRIOR TO CONSTRUCTION. ALL DIMENSIONS TO BE TAKEN FROM DESIGNATED DATUM POINT.
- GENERAL CONTRACTOR TO PROVIDE FIRE TREATED WOOD STUD BLOCKING, OR EQUIVALENT TO SUPPORT ANY WALL ATTACHMENT AND/OR SIGNAGE.
- IF EXISTING EXTERIOR ENTRANCE THRESHOLD EXCEEDS MINIMUM BARRIER FREE PROVISION OF THE CODE, REMOVE AND REPLACE WITH ACCESSIBLE THRESHOLD. RAISED THRESHOLDS AND FLOOR LEVEL CHANGES AT ACCESSIBLE DOORWAYS TO BE BEVELED WITH A SLOPE NO GREATER THAN 1:12.
- ALL DIMENSIONS ARE TO FINISHED FACE UNLESS SHOWN OR NOTED OTHERWISE.
- INSTALL MOISTURE RESISTANT GREEN BOARD ON BACKBAR WALL PER PROJECT MANUAL.
- ALL DOORS SHALL BE 32" (815MM) MINIMUM CLEAR OPENING WHEN OPENED TO 90 DEGREE POSITION UNLESS OTHERWISE NOTED.
- SEE SHEET A601 FOR EXTERIOR DOOR AND WINDOW SCHEDULES.
- STARBUCKS VENDOR TO PROVIDE DOOR HARDWARE COMPONENTS AND GC TO INSTALL.

GENERAL LEGEND

- WALL TAG
- STOREFRONT TAG
- WINDOW TAG
- DOOR TAG

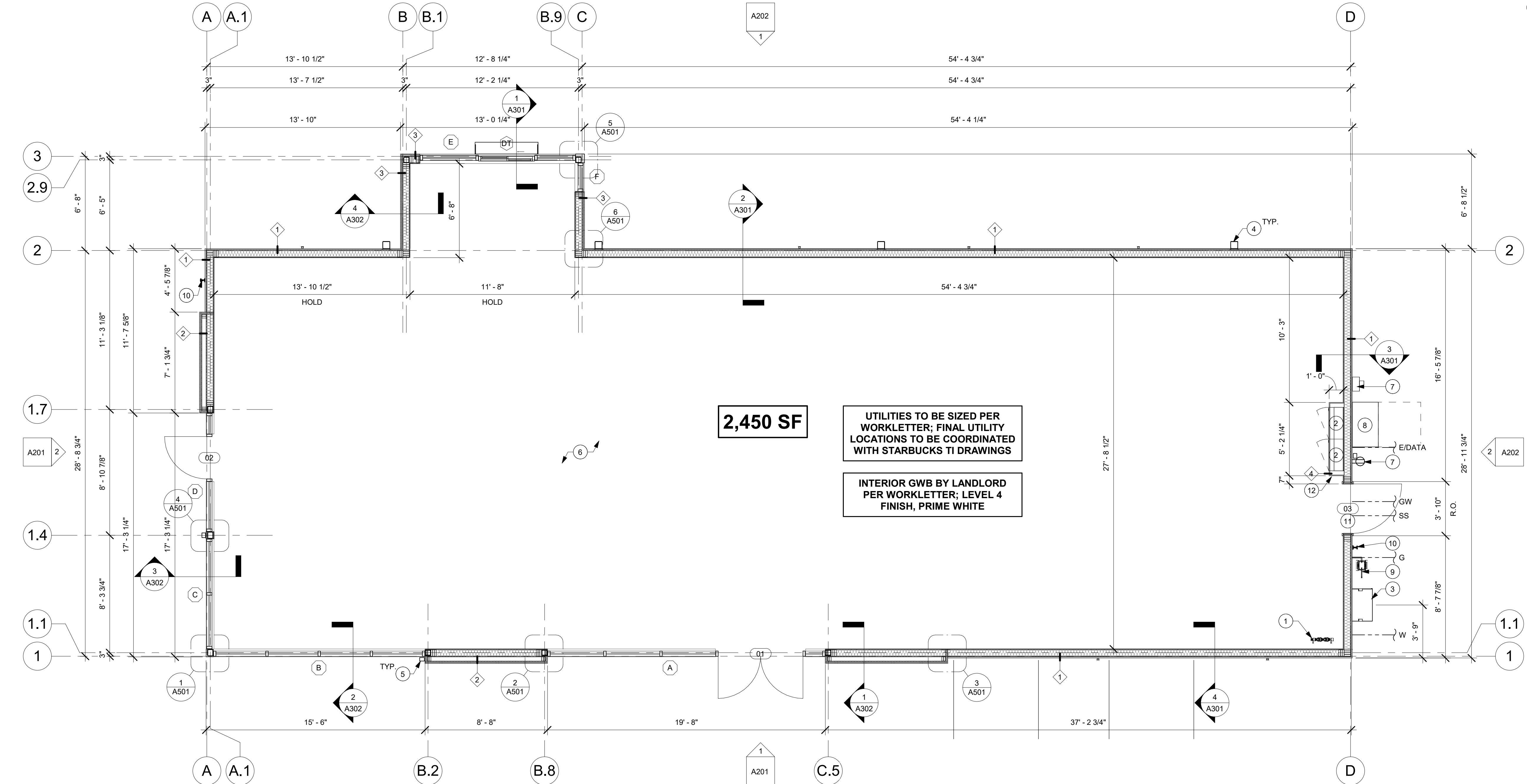

1 FLOOR PLAN
Scale: 1/4" = 1'-0"

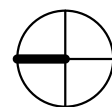

ARCHITECTURE 2948 SIDCO DRIVE
PLANNING NASHVILLE, TN 37204
ENGINEERING (p) 615.244.8170
GRAPHICS www.mjmarsh.com



GSE CONSULTING
ENGINEERS
AHMAD OMAR
(615) 723-0888
a.omar@slatedg.com

BENCHMARK GROUP
BRIAN GOINES
(479) 636-5004
bcg@teamofchoice.com

MOUNT OAK
CAPITAL, LLC

500 6TH STREET
SAN ANTONIO, TX 78215

SBUX SHELL

7439 RICHLANDS HIGHWAY
RICHLANDS, NC 28574

PERMIT SET
11/02/23
23359

NO.	DESCRIPTION	DATE

This drawing and the design shown is the property of the architect. The reproduction, copying or use of this drawing without their written consent is prohibited and any infringement will be subject to legal action.

BUILDING FLOOR
PLAN

A101

Z:\Projectmaster\23359-Mount Oak Cap-Richlands, NC-SBUX Shell\BTS\04 CDs_Archives\Revit\23359 - Richlands - SBUX.rvt

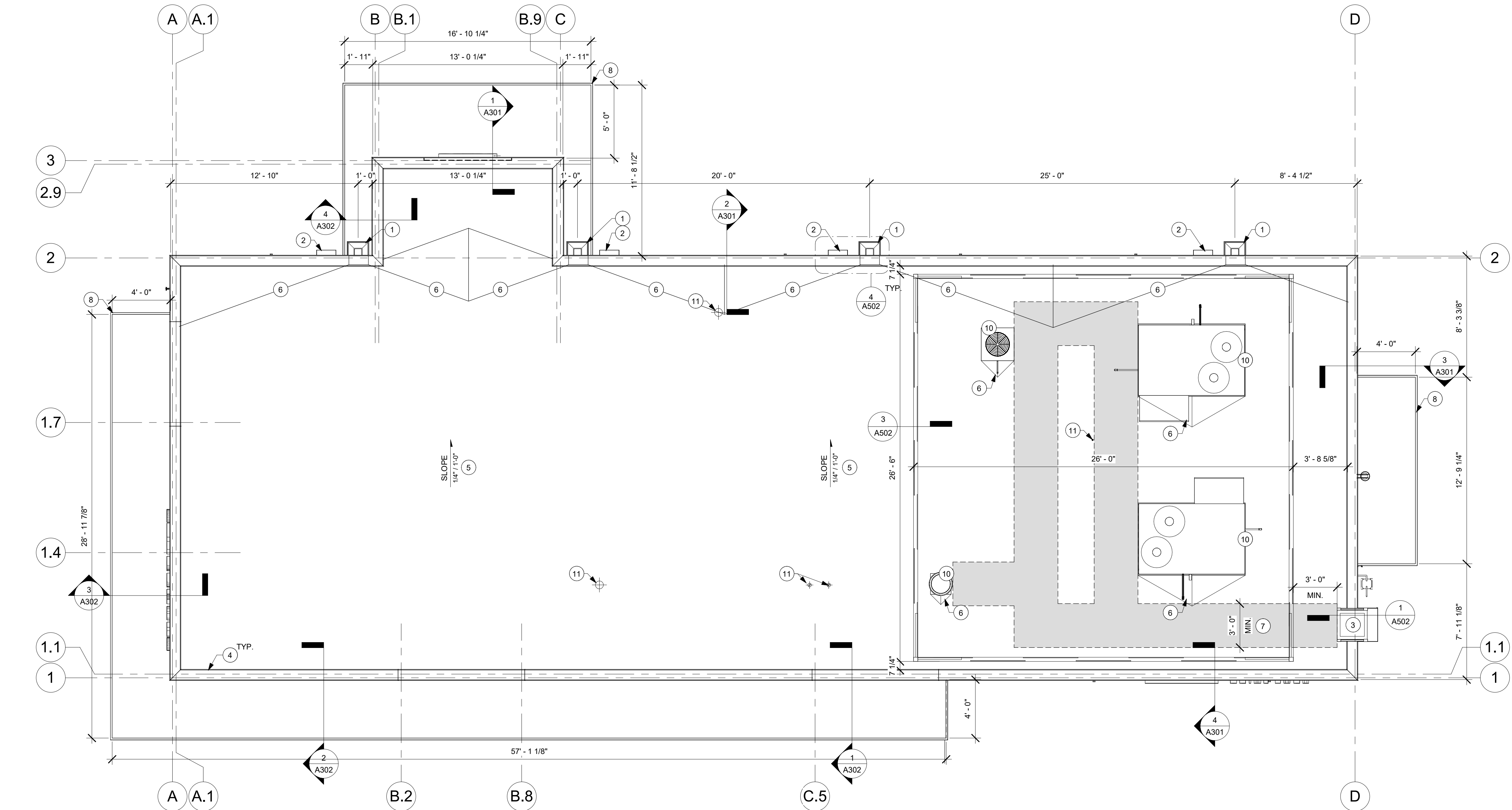

1 ROOF PLAN
Scale: 1/4" = 1'-0"

GENERAL NOTES

- A. IN FREEZE THAW CLIMATES ONLY: INSTALL SELF-REGULATING HEAT TAPE IN ALL DOWNSPOUTS. SEE ELECTRICAL FOR FURTHER INFORMATION.
- B. ROOF TOP PLUMBING VENTS ARE NOT SHOWN FOR CLARITY. REFER TO PLUMBING DRAWINGS FOR VTR LOCATIONS AND FURTHER INFORMATION.

KEYED NOTES

1. 8"x16" PREFINISHED METAL SCUPPER WITH BASIN. MINIMUM 0.032" THICKNESS FORMED AND COATED ALUMINUM - RUN TO UNDERGROUND STORM DRAIN - REFER TO CIVIL DRAWINGS FOR CONTINUATION. JOG AS NEEDED AT EIFS BUMP OUT. SEE DETAIL 5/A502 FOR ADDITIONAL INFO.
2. 8"x16" PREFINISHED OVERFLOW SCUPPER. SEE DETAIL 7/A502 FOR ADDITIONAL INFO.
3. ROOF ACCESS LADDER. SEE LL WORK LETTER SHEETS FOR SPECIFICATIONS (BLACK WITH CAGE) 30" x 36" MINIMUM CLEAR SPACE AT PARAPET, ALLOW FOR CLEAR TRANSITION TO ROOF.
4. PRE-FINISHED METAL CAP FLASHING (TYP.).
5. MEMBRANE ROOFING SLOPE MINIMUM 1/4" PER FOOT (TYP.).
6. ROOF CRICKET SLOPE AT 1/4" PER FOOT (TYP.).
7. INSTALL 36" WIDE WALKWAY PADS TO PERMIT TRAVEL FROM ROOF ACCESS LADDER TO AND AROUND ALL ROOFTOP EQUIPMENT AND UTILITIES. HEAT WELD TO SUBSTRATE OR ADHERE WITH COMPATIBLE ADHESIVES.
8. PREFABRICATED AWNING / CANOPY. SEE ELEVATIONS. MAINTAIN MINIMUM 10' CLEARANCE FOR ALL APPLICATIONS OF AWNINGS AND 5' PROJECTION AT DRIVE THRU PICK UP WINDOW.
10. ROOFTOP EQUIPMENT. GC. TO CONFIRM ALL FINAL LOCATIONS WITH TENANT'S INFILL DRAWINGS AND INSTALL TO MATCH LOCATIONS PROVIDED.
11. ROOF PENETRATION. REFER TO MECHANICAL AND PLUMBING DRAWINGS FOR MINIMUM CLEARANCES AND ADDITIONAL INFORMATION. FINAL LOCATIONS TO BE COORDINATED WITH TENANT INFILL DRAWINGS.

CIVIL UNDER
SEPARATE COVER

SIGNAGE UNDER
SEPARATE PERMIT

TENANT INTERIOR
DESIGN UNDER
SEPARATE PERMIT



GSE CONSULTING
ENGINEERS
AHMAD OMAR
(615) 723-0888
a.omar@slatedg.com

BENCHMARK GROUP
BRIAN GOINES
(479) 636-5004
bcg@teamofchoice.com

MOUNT OAK
CAPITAL, LLC

500 6TH STREET
SAN ANTONIO, TX 78215

SBUX SHELL

7439 RICHLANDS HIGHWAY
RICHLANDS, NC 28574

PERMIT SET
11/02/23
23359

NO.	DESCRIPTION	DATE

This drawing and the design shown is the property of the architect. The reproduction, copying or use of this drawing without their written consent is prohibited and any infringement will be subject to legal action.

BUILDING ROOF
PLAN

A103

Z:\Projectmaster\23359-Mount Oak Cap-Richlands, NC-SBUX Shell\BTS\04 CDs_Archives\Revit\23359 - Richlands - SBUX.rvt

EXTERIOR FINISH SCHEDULE				
FINISH CODE	MATERIAL	MANUFACTURER	COLOR	REMARKS
AWN-1	METAL CANOPY	LOCALLY SOURCED	TO MATCH RAL#7013 BROWN GRAY	POWDERCOAT
C-1	CONCRETE	INCRETE SYSTEMS	COLOR-CRETE LIQUID - SOFT GRAY	CAST IN PLACE
DSP-1	DOWNSPOUT	TBD	TO MATCH RAL#7013 BROWN GRAY	PREFINISHED
HM-1	HOLLOW METAL DOOR & FRAME	TBD	TO MATCH RAL#7013 BROWN GRAY	
LD-1	EXTERIOR ROOF ACCESS LADDER	LOCALLY SOURCED	TO MATCH RAL#7013 BROWN GRAY	
MTL-1	METAL FACADE PANEL SYSTEM	BERRIDGE MANUFACTURING COMPANY	HARTFORD GREEN	HR-16 24 GAUGE STEEL INTERLOCKING PANEL, SMOOTH FINISH COVERAGE: 16" LENGTH, FACTORY AVAILABLE CONTINOUS LENGTHS UP TO 40'
MTL-2	BRAKE METAL WRAP	LOCALLY SOURCED	MATCH STOREFRONT	
S/F-1	ALUMINUM STOREFRONT SYSTEM	LOCALLY SOURCED	TO MATCH RAL#7013 BROWN GRAY	ANODIZED
SRN-1	RTU SCREEN	ROOFSCREEN	TBD	PANEL: 7 2 RIB, FRAME: SC3
WD-1	WOOD SIDING	RESAWN TIMBER CO.	FSC-CERTIFIED ACCOYA, RAILAY 1C	FINISHED ON FACE ONLY, SEALED ON BACK & 2 LONG EDGES- EXTERIORSOLID +/- 5/8" THICK X +/- 5-3/8" WIDE X 6'-16' RANDOM LENGTHSTONGUE & GROOVE

ANY AND ALL FINISH MATERIAL
SUBSTITUTIONS ARE SUBJECT TO
STARBUCKS REVIEW AND APPROVAL.

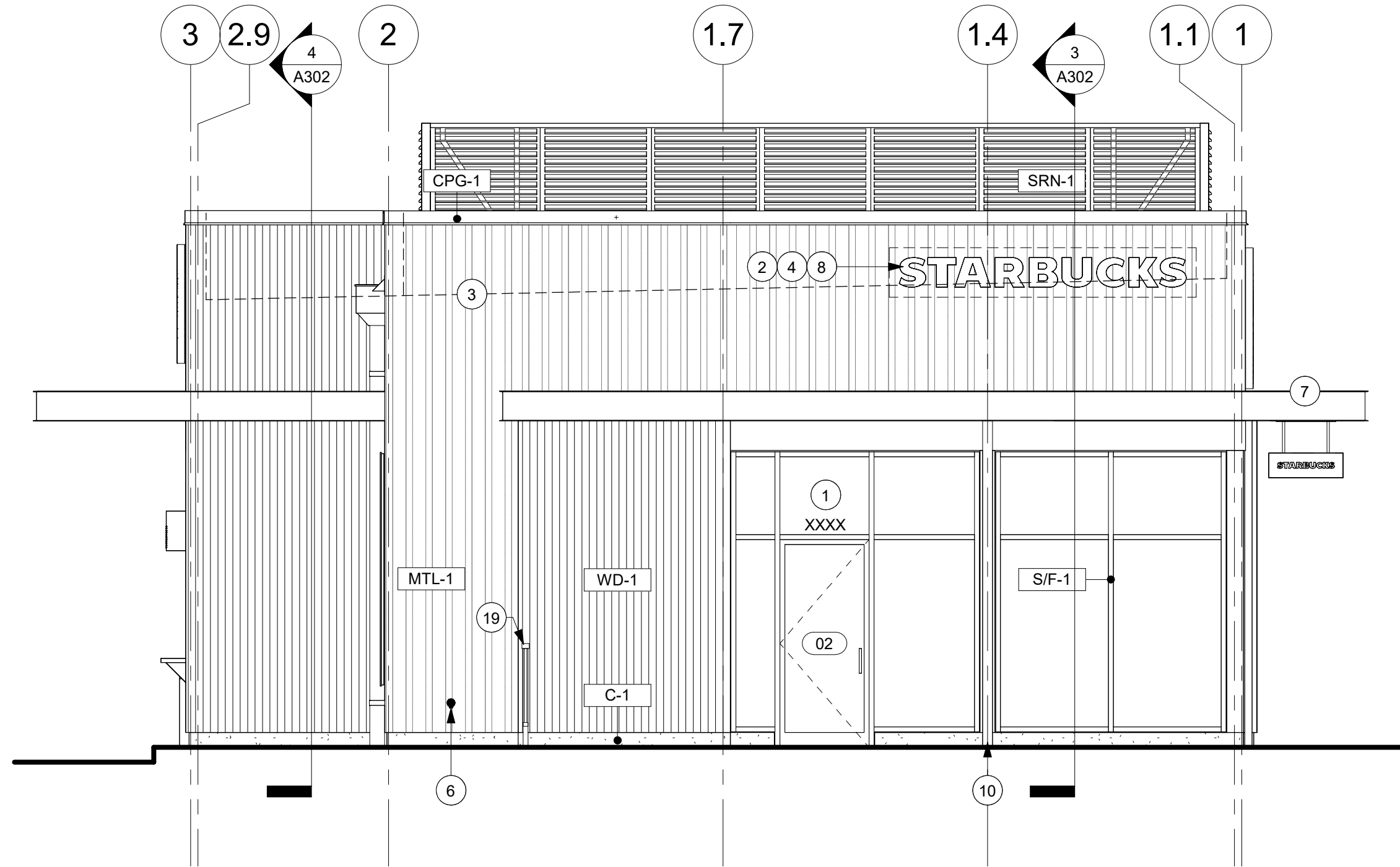

2 NORTH ELEVATION
Scale: 1/4" = 1'-0"

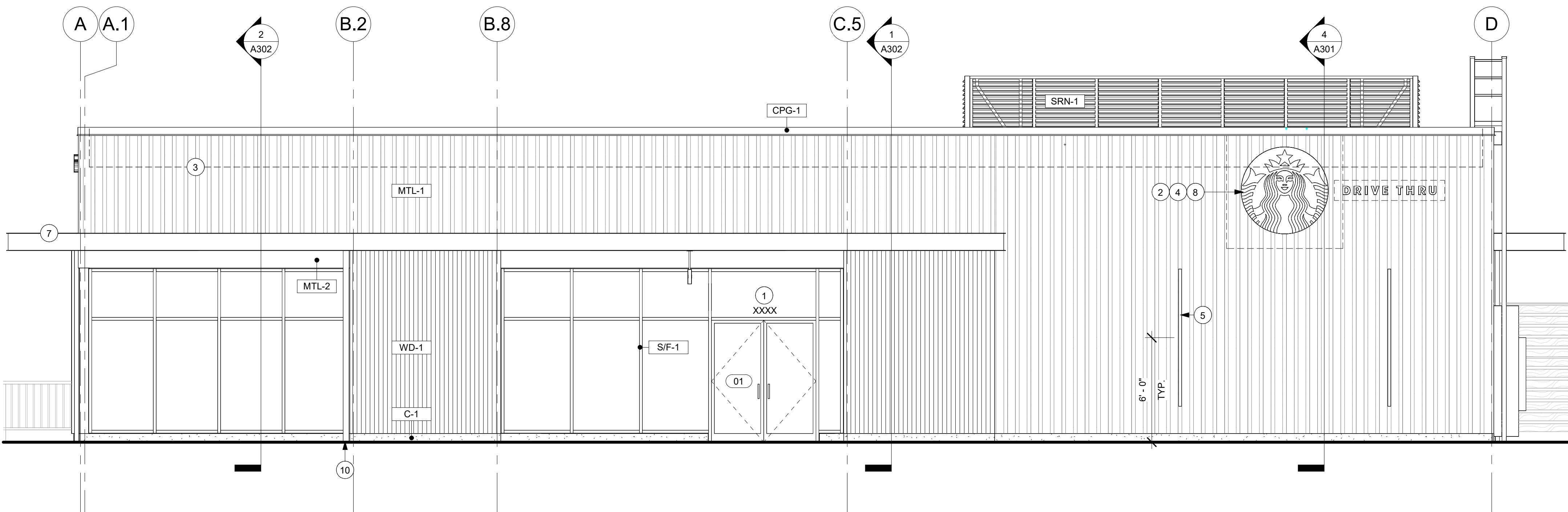

1 WEST ELEVATION
Scale: 1/4" = 1'-0"

GENERAL NOTES

- GENERAL CONTRACTOR TO COORDINATE AND SCHEDULE SIGNAGE INSTALLATION WITH THE SIGNAGE CONTRACTOR PROVIDING A MINIMUM SCHEDULING NOTICE OF 4 WEEKS AND 1 WEEK PRIOR TO SCHEDULED DATE OF INSTALLATION. CONSTRUCTION MANAGER TO PROVIDE GENERAL CONTRACTOR WITH SIGNAGE CONTRACTOR CONTACT INFORMATION.
- GENERAL CONTRACTOR SHALL COORDINATE WITH ELECTRICAL CONTRACTOR TO FURNISH AND INSTALL ELECTRICAL CIRCUITS INCLUDING ALL CONDUIT, WIRE, CONNECTIONS AND BREAKER AT PANEL BOARD NECESSARY TO SERVE SIGNAGE.
- GENERAL CONTRACTOR TO PROVIDE FIRE TREATED WOOD STUD BLOCKING OR EQUIVALENT TO SUPPORT SIGNAGE.
- SIGNAGE CONTRACTOR SHALL VERIFY SIZE AND LOCATION OF ANY AND ALL ALLOWABLE MONUMENT OR POLE SIGNAGE AND PROVIDE SHOP DRAWING(S) PRIOR TO FABRICATION TO THE STARBUCKS DESIGNER FOR APPROVAL.
- SIGNAGE CONTRACTOR TO INSTALL SIGNAGE IN COMPLIANCE WITH LOCAL CODES AND OBTAIN PERMIT.
- SIGNAGE CONTRACTOR TO SUPPLY SHOP DRAWINGS TO CONSTRUCTION MANAGER AND TO THE GENERAL CONTRACTOR AS NEEDED. GENERAL CONTRACTOR TO NOTIFY CONSTRUCTION MANAGER IMMEDIATELY IF SHOP DRAWINGS OR INSTALLATION IS IN DISCREPANCY WITH ARCHITECTURAL DRAWINGS.
- GENERAL CONTRACTOR TO CLEAN, PATCH AND REPAIR EXISTING EXTERIOR AS REQUIRED.

KEYED NOTES

- PROVIDE 3" HIGH BLACK ACRYLIC STORE ADDRESS ON GLAZING OR PER LOCAL JURISDICTIONAL CODE REQUIREMENTS. (BY LL)
- 3/4" MARINE GRADE PLYWOOD BLOCKING FOR EXTERIOR SIGNAGE. EXTEND BLOCKING 8" (205MM) MIN. BEYOND EDGE OF SIGNAGE. (BY LL)
- OUTLINE OF ROOF BEYOND.
- SIGNAGE (BY TENANT). PROVIDE J-BOX FOR BUILDING SIGNAGE (BY GC) COORDINATE LOCATION AND QUANTITY OF SIGNAGE WITH VENDOR SHOP DRAWINGS. GC TO PROVIDE SIGNAGE DISCONNECT ON INSIDE FACE OF WALL.
- EXTERIOR WALL SCONCES - COORDINATE W/ TENANT DRAWINGS (BY GC).
- LOCKABLE HOSE BIB. SEE PLUMBING DRAWINGS - COORDINATE W/ TENANT DRAWINGS (BY GC).
- CANOPY. (BY GC)
- STARBUCKS SIGN VENDOR TO COORDINATE ELECTRICAL WITH GC TO AVOID ROOF PENETRATIONS (TYP. ALL SIGNS).
- ROOF SCUPPER AND DOWNSPOUT. CONNECT VERTICAL LEADERS TO UNDERGROUND STORM DRAIN.
- CANOPY DOWNSPOUT. CONNECT VERTICAL LEADERS TO UNDERGROUND STORM DRAIN.
- SERVICE DOOR. (BY GC)
- DT WINDOW. PROVIDE TENANT SPECIFIED READY ACCESS DT SERVICE WINDOW WITH ALL CONNECTIONS. WINDOW AND AIR CURTAIN FINISH TO MATCH ADJACENT STOREFRONT. (BY LL)
- FURNISH AND INSTALL AIR CURTAIN AND FLY FAN AT DRIVE THRU WINDOW. - COORDINATE W/ TENANT DRAWINGS (BY GC)
- DT WINDOW SHELF. INSTALL SERVICE WINDOW SHELF AT 36" INSIDE. COORDINATE W/ TENANT DRAWINGS FOR SPEC
- FURNISH AND INSTALL NON-ILLUMINATED STEEL TUBE STEEL BOLLARDS AND FILL W/ CONCRETE. (BY GC) COORDINATE W/ TENANT DRAWINGS
- ELECTRICAL METER - SEE ELECTRICAL SHEETS FOR ADDITIONAL INFORMATION
- GAS METER - SEE PLUMBING SHEETS FOR ADDITIONAL INFORMATION
- ROOF ACCESS LADDER W/ SECURITY CAGE - SEE DETAIL 1/A502.
- PATIO RAILING. SEE SHEET A001 FOR ADDITIONAL INFORMATION.

CIVIL UNDER
SEPARATE COVER

SIGNAGE UNDER
SEPARATE PERMIT

TENANT INTERIOR
DESIGN UNDER
SEPARATE PERMIT



ARCHITECTURE 2948 SIDCO DRIVE
PLANNING NASHVILLE, TN 37204
ENGINEERING (p) 615.244.8170
GRAPHICS www.mjmarch.com



GSE CONSULTING ENGINEERS

AHMAD OMAR
(615) 723-0888
a.omar@slatedg.com

BENCHMARK GROUP

BRIAN GOINES
(479) 636-5004
bcg@teamofchoice.com

MOUNT OAK CAPITAL, LLC

500 6TH STREET
SAN ANTONIO, TX 78215

SBUX SHELL

7439 RICHLANDS HIGHWAY
RICHLANDS, NC 28574

PERMIT SET
11/02/23
23359

NO.	DESCRIPTION	DATE

This drawing and the design shown is the property of the architect. The reproduction, copying or use of this drawing without their written consent is prohibited and any infringement will be subject to legal action.

EXTERIOR
ELEVATIONS

A201

SEAL

CONSULTANTS

OWNER

LOCATION

DATE

REVISIONS

SHEET

Z:\Projectmaster\23359-Mount Oak Cap-Richlands, NC-SBUX Shell\BTS\04 CDs_Archives\Revit\23359 - Richlands - SBUX.rvt

EXTERIOR FINISH SCHEDULE				
FINISH CODE	MATERIAL	MANUFACTURER	COLOR	REMARKS
AWN-1	METAL CANOPY	LOCALLY SOURCED	TO MATCH RAL#7013 BROWN GRAY	POWDERCOAT
C-1	CONCRETE	INCRETE SYSTEMS	COLOR-CRETE LIQUID - SOFT GRAY	CAST IN PLACE
DSP-1	DOWNSPOUT	TBD	TO MATCH RAL#7013 BROWN GRAY	PREFINISHED
HM-1	HOLLOW METAL DOOR & FRAME	TBD	TO MATCH RAL#7013 BROWN GRAY	
LD-1	EXTERIOR ROOF ACCESS LADDER	LOCALLY SOURCED	TO MATCH RAL#7013 BROWN GRAY	
MTL-1	METAL FACADE PANEL SYSTEM	BERRIDGE MANUFACTURING COMPANY	HARTFORD GREEN	HR-16 24 GAUGE STEEL INTERLOCKING PANEL, SMOOTH FINISH COVERAGE: 16' LENGTH; FACTORY AVAILABLE CONTINUOUS LENGTHS UP TO 40'
MTL-2	BRAKE METAL WRAP	LOCALLY SOURCED	MATCH STOREFRONT	
S/F-1	ALUMINUM STOREFRONT SYSTEM	LOCALLY SOURCED	TO MATCH RAL#7013 BROWN GRAY	ANODIZED
SRN-1	RTU SCREEN	ROOFSCREEN	TBD	PANEL: 7 2 RIB, FRAME: SC3
WD-1	WOOD SIDING	RESAWN TIMBER CO.	FSC-CERTIFIED ACCOYA, RAILAY 1C	FINISHED ON FACE ONLY, SEALED ON BACK & 2 LONG EDGES- EXTERIORSOLID +/- 5/8" THICK X +/- 5-3/8" WIDE X 6'-16' RANDOM LENGTHSTONGUE & GROOVE

ANY AND ALL FINISH MATERIAL
SUBSTITUTIONS ARE SUBJECT TO
STARBUCKS REVIEW AND APPROVAL.

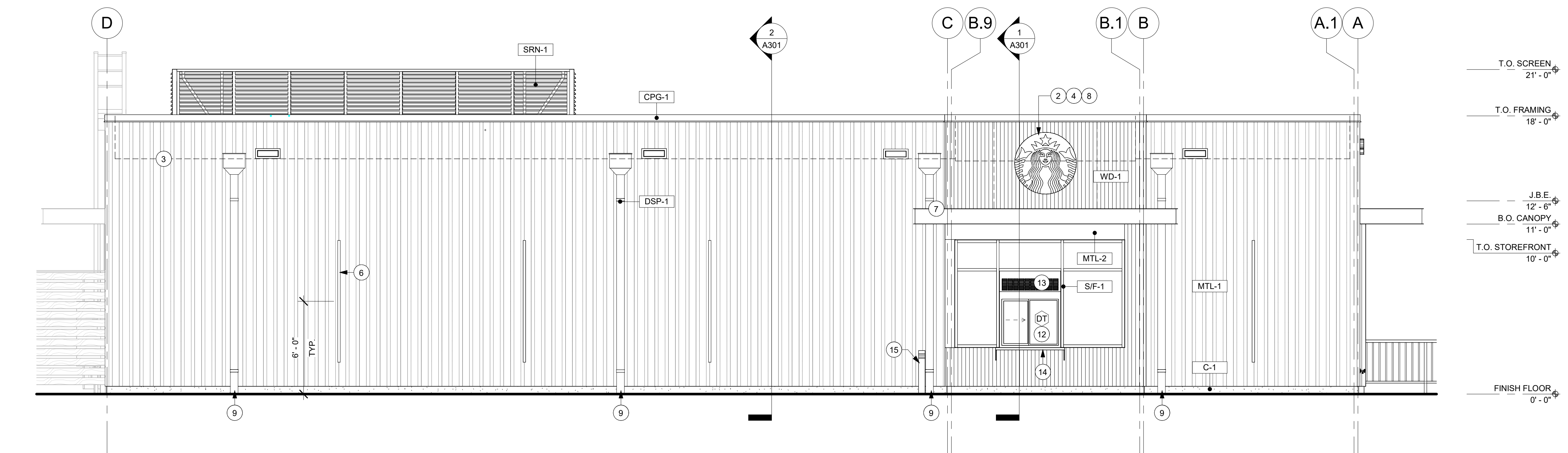
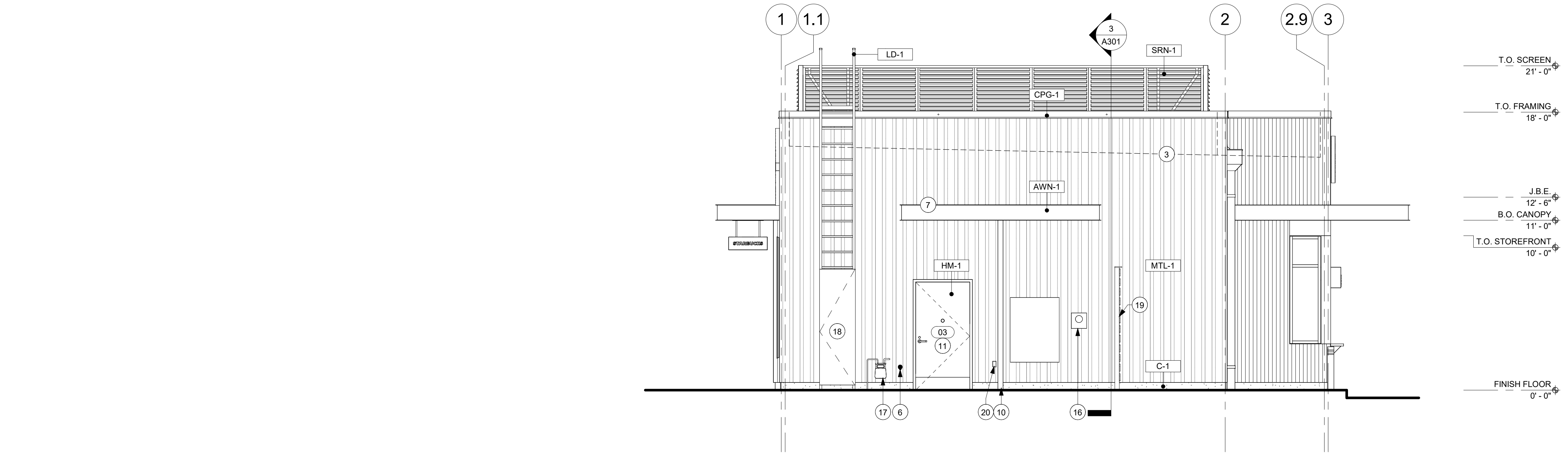

GENERAL NOTES

- GENERAL CONTRACTOR TO COORDINATE AND SCHEDULE SIGNAGE INSTALLATION WITH THE SIGNAGE CONTRACTOR PROVIDING A MINIMUM SCHEDULING NOTICE OF 4 WEEKS AND 1 WEEK PRIOR TO SCHEDULED DATE OF INSTALLATION. CONSTRUCTION MANAGER TO PROVIDE GENERAL CONTRACTOR WITH SIGNAGE CONTRACTOR CONTACT INFORMATION.
- GENERAL CONTRACTOR SHALL COORDINATE WITH ELECTRICAL CONTRACTOR TO FURNISH AND INSTALL ELECTRICAL CIRCUITS INCLUDING ALL CONDUIT, WIRE, CONNECTIONS AND BREAKER AT PANEL BOARD NECESSARY TO SERVE SIGNAGE.
- GENERAL CONTRACTOR TO PROVIDE FIRE TREATED WOOD STUD BLOCKING OR EQUIVALENT TO SUPPORT SIGNAGE.
- SIGNAGE CONTRACTOR SHALL VERIFY SIZE AND LOCATION OF ANY AND ALL ALLOWABLE MONUMENT OR POLE SIGNAGE AND PROVIDE SHOP DRAWING(S) PRIOR TO FABRICATION TO THE STARBUCKS DESIGNER FOR APPROVAL.
- SIGNAGE CONTRACTOR TO INSTALL SIGNAGE IN COMPLIANCE WITH LOCAL CODES AND OBTAIN PERMIT.
- SIGNAGE CONTRACTOR TO SUPPLY SHOP DRAWINGS TO CONSTRUCTION MANAGER AND TO THE GENERAL CONTRACTOR AS NEEDED. GENERAL CONTRACTOR TO NOTIFY CONSTRUCTION MANAGER IMMEDIATELY IF SHOP DRAWINGS OR INSTALLATION IS IN DISCREPANCY WITH ARCHITECTURAL DRAWINGS.
- GENERAL CONTRACTOR TO CLEAN, PATCH AND REPAIR EXISTING EXTERIOR AS REQUIRED.

KEYED NOTES

- PROVIDE 3" HIGH BLACK ACRYLIC STORE ADDRESS ON GLAZING OR PER LOCAL JURISDICTIONAL CODE REQUIREMENTS. (BY LL)
- 3/4" MARINE GRADE PLYWOOD BLOCKING FOR EXTERIOR SIGNAGE. EXTEND BLOCKING 8" (205MM) MIN. BEYOND EDGE OF SIGNAGE. (BY LL)
- OUTLINE OF ROOF BEYOND.
- SIGNAGE (BY TENANT); PROVIDE J-BOX FOR BUILDING SIGNAGE (BY GC). COORDINATE LOCATION AND QUANTITY OF SIGNAGE WITH VENDOR SHOP DRAWINGS. GC TO PROVIDE SIGNAGE DISCONNECT ON INSIDE FACE OF WALL.
- EXTERIOR WALL SCONCES - COORDINATE W/ TENANT DRAWINGS (BY GC).
- LOCKABLE HOSE BIB. SEE PLUMBING DRAWINGS - COORDINATE W/ TENANT DRAWINGS (BY GC).
- CANOPY. (BY GC)
- STARBUCKS SIGN VENDOR TO COORDINATE ELECTRICAL WITH GC TO AVOID ROOF PENETRATIONS (TYP. ALL SIGNS).
- ROOF SCUPPER AND DOWNSPOUT. CONNECT VERTICAL LEADERS TO UNDERGROUND STORM DRAIN.
- CANOPY DOWNSPOUT. CONNECT VERTICAL LEADERS TO UNDERGROUND STORM DRAIN.
- SERVICE DOOR. (BY GC)
- DT WINDOW. PROVIDE TENANT SPECIFIED READY ACCESS DT SERVICE WINDOW WITH ALL CONNECTIONS. WINDOW AND AIR CURTAIN FINISH TO MATCH ADJACENT STOREFRONT. (BY LL)
- FURNISH AND INSTALL AIR CURTAIN AND FLY FAN AT DRIVE THRU WINDOW. - COORDINATE W/ TENANT DRAWINGS (BY GC)
- DT WINDOW SHELF. INSTALL SERVICE WINDOW SHELF AT 36" INSIDE. COORDINATE W/ TENANT DRAWINGS FOR SPEC
- FURNISH AND INSTALL NON-ILLUMINATED STEEL TUBE STEEL BOLLARDS AND FILL W/ CONCRETE. (BY GC) COORDINATE W/ TENANT DRAWINGS
- ELECTRICAL METER - SEE ELECTRICAL SHEETS FOR ADDITIONAL INFORMATION
- GAS METER - SEE PLUMBING SHEETS FOR ADDITIONAL INFORMATION
- ROOF ACCESS LADDER W/ SECURITY CAGE - SEE DETAIL 1/A502.
- REAR UTILITY SCREEN FENCE. SEE SHEET A001 FOR ADDITIONAL INFORMATION.
- GFI OUTLET. SEE ELECTRICAL DRAWINGS - COORDINATE W/ TENANT DRAWINGS (BY GC).

CIVIL UNDER
SEPARATE COVER

SIGNAGE UNDER
SEPARATE PERMIT

TENANT INTERIOR
DESIGN UNDER
SEPARATE PERMIT



ARCHITECTURE 2948 SIDCO DRIVE
PLANNING NASHVILLE, TN 37204
ENGINEERING (p) 615.244.8170
GRAPHICS www.mjmarch.com



GSE CONSULTING
ENGINEERS

AHMAD OMAR
(615) 723-0888
a.omar@slatedg.com

BENCHMARK GROUP

BRIAN GOINES
(479) 636-5004
bcg@teamofchoice.com

MOUNT OAK
CAPITAL, LLC

500 6TH STREET
SAN ANTONIO, TX 78215

SBUX SHELL

7439 RICHLANDS HIGHWAY
RICHLANDS, NC 28574

PERMIT SET
11/02/23
23359

NO.	DESCRIPTION	DATE

This drawing and the design shown is the property of the architect. The reproduction, copying or use of this drawing without their written consent is prohibited and any infringement will be subject to legal action.

EXTERIOR
ELEVATIONS

A202



GSE CONSULTING
ENGINEERS
AHMAD OMAR
(615) 723-0888
a.omar@slatedg.com

BENCHMARK GROUP
BRIAN GOINES
(479) 636-5004
bcg@teamofchoice.com

MOUNT OAK
CAPITAL, LLC

500 6TH STREET
SAN ANTONIO, TX 78215

SBUX SHELL

7439 RICHLANDS HIGHWAY
RICHLANDS, NC 28574

PERMIT SET
11/02/23
23359

NO.	DESCRIPTION	DATE

This drawing and the design shown is the property of the architect. The reproduction, copying or use of this drawing without their written consent is prohibited and any infringement will be subject to legal action.

WALL SECTIONS

A301

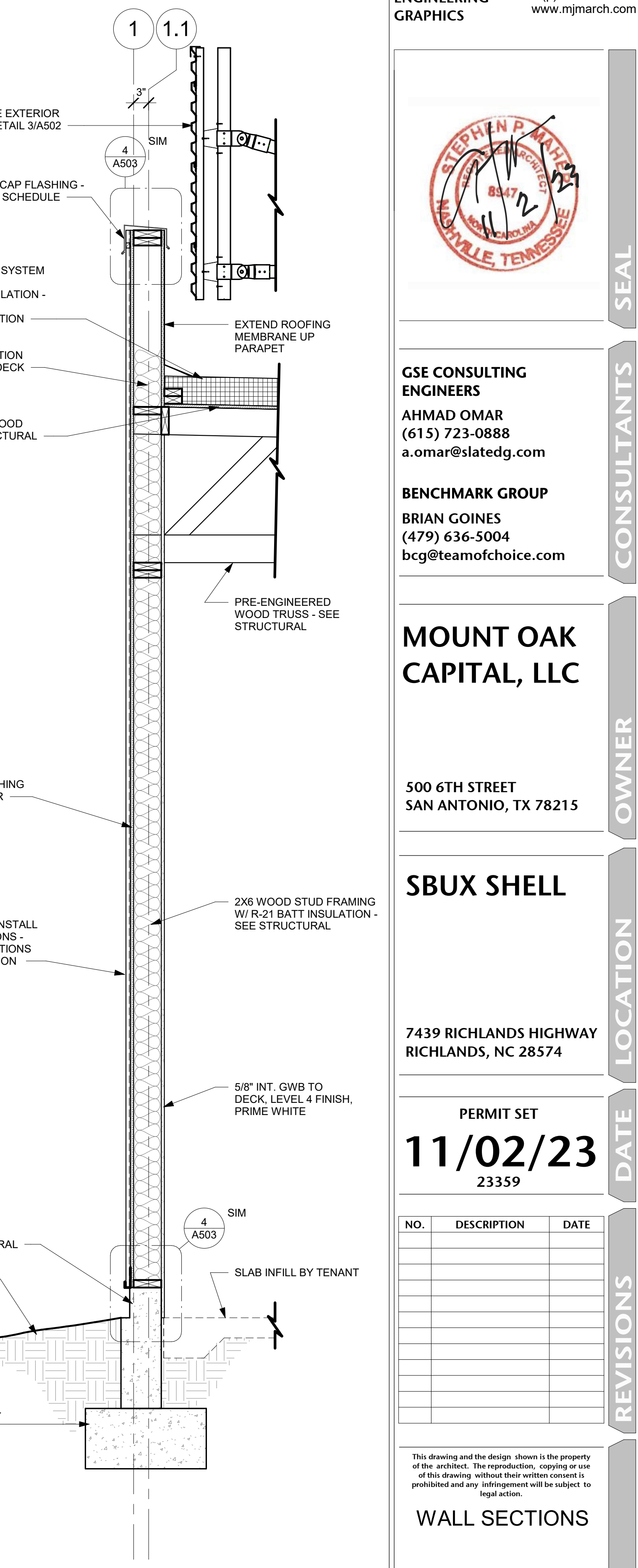
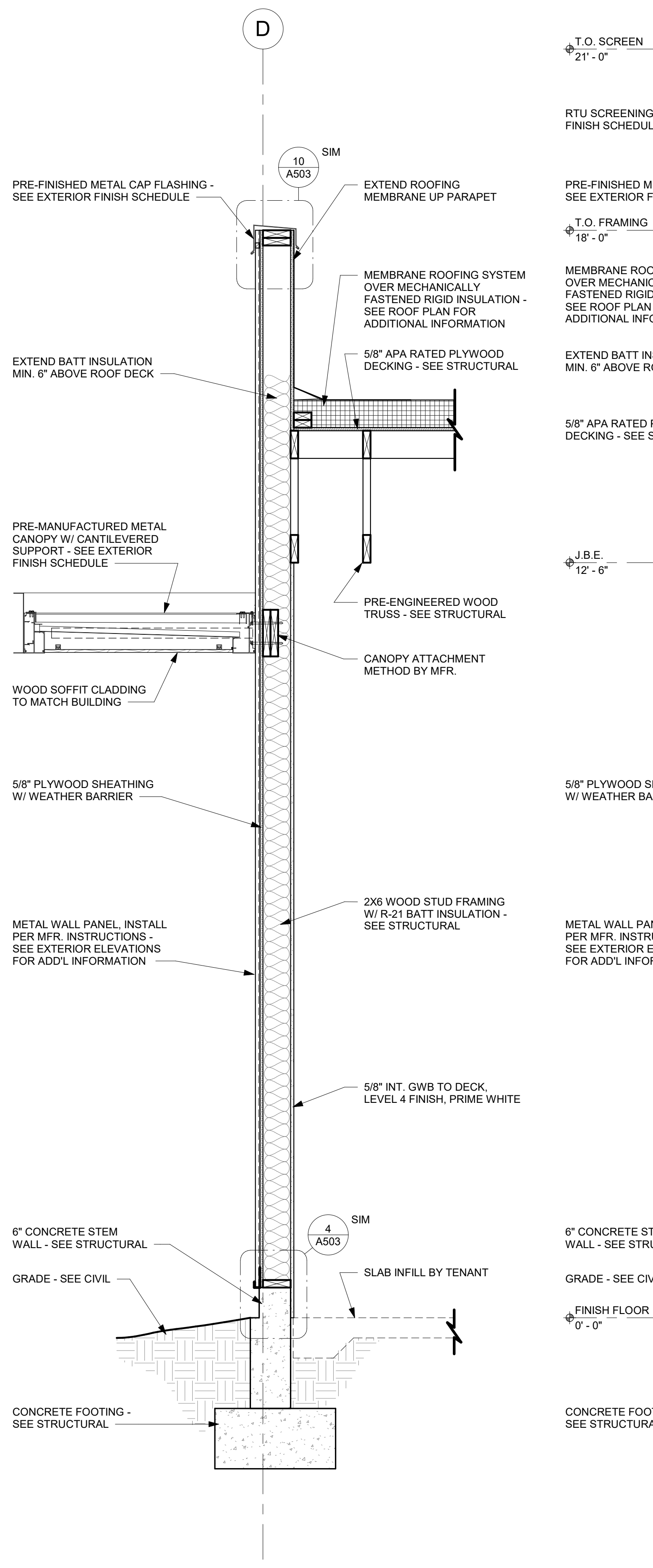
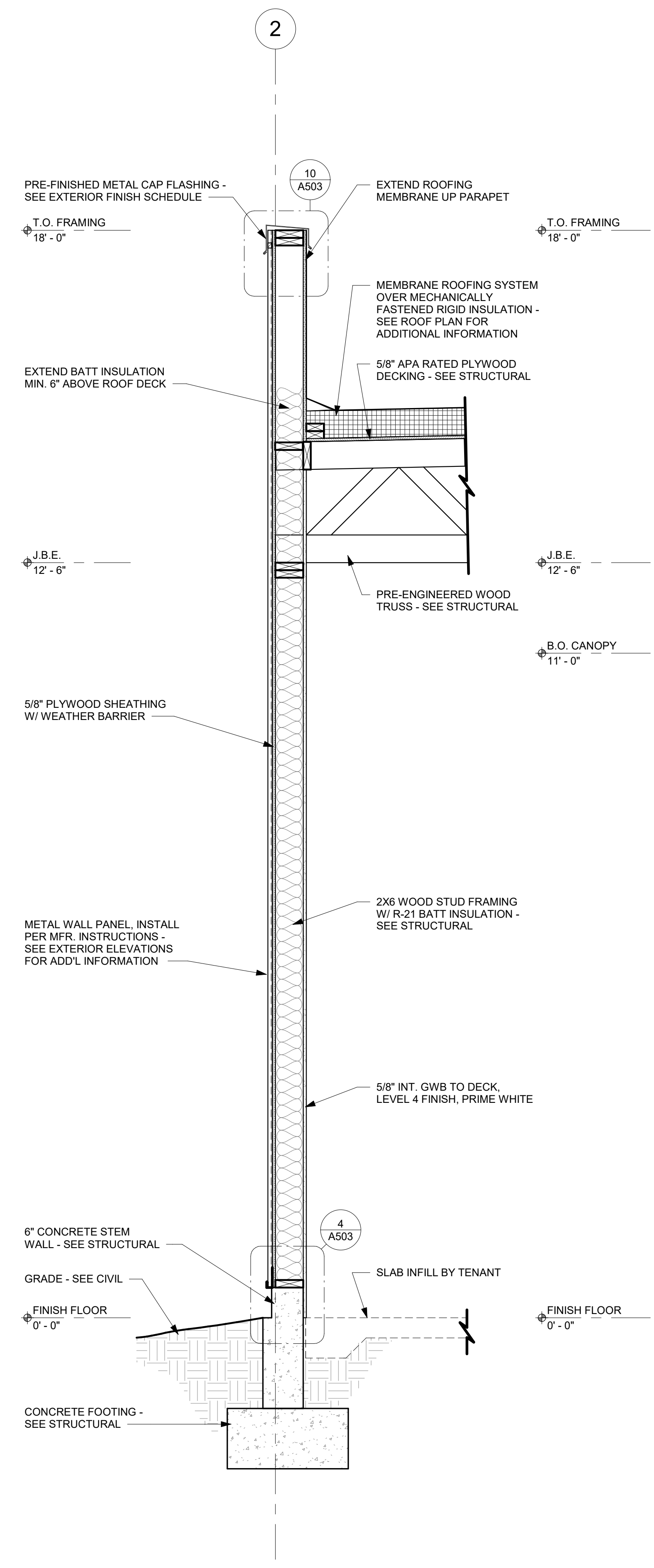
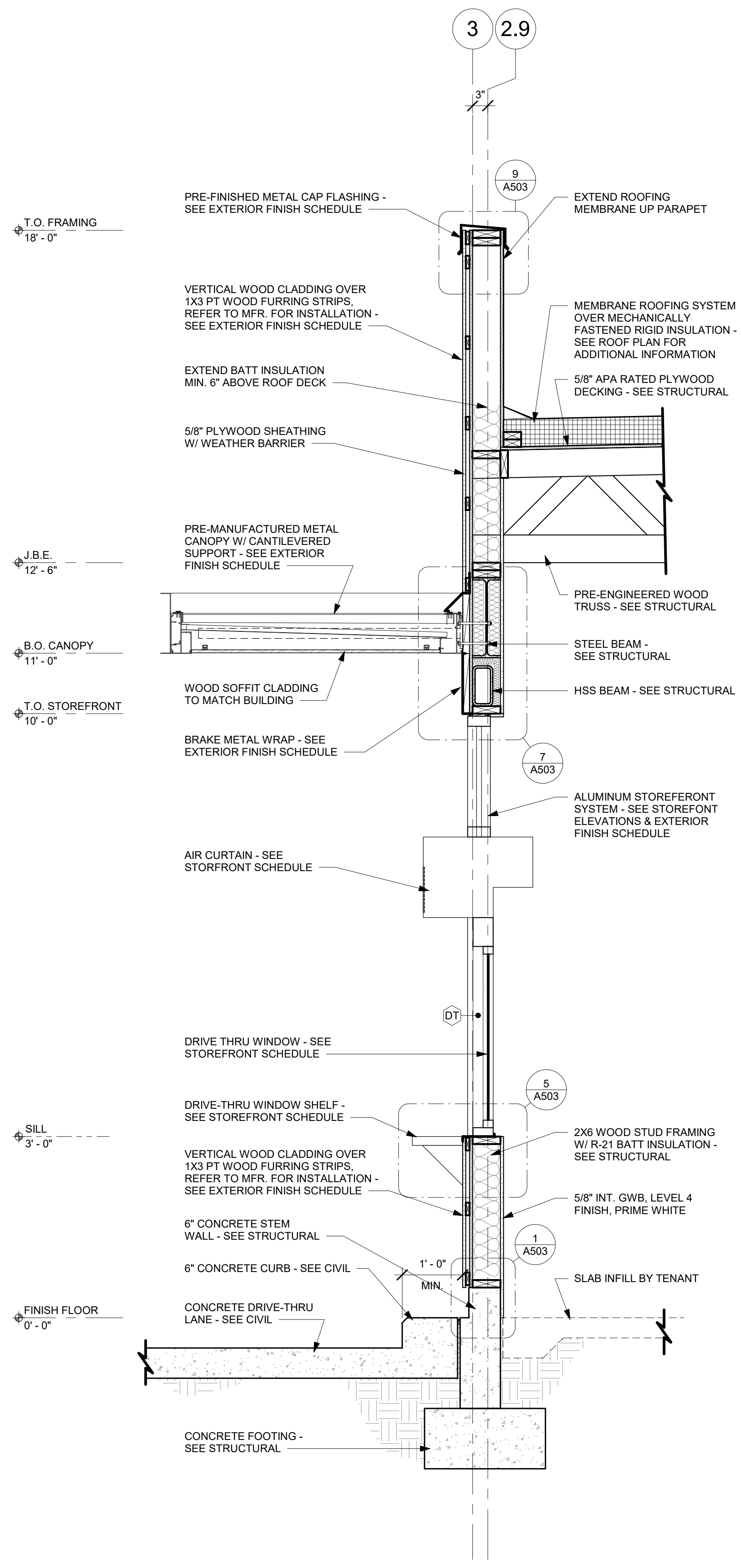

1 WALL SECTION
Scale: 3/4" = 1'-0"

2 WALL SECTION
Scale: 3/4" = 1'-0"

3 WALL SECTION
Scale: 3/4" = 1'-0"

4 WALL SECTION
Scale: 3/4" = 1'-0"

Z:\Projectmaster\23359-Mount Oak Cap-Richlands, NC-SBUX Shell\BTS\04 CDs_Archives\Revit\23359 - Richlands - SBUX.rvt



GSE CONSULTING
ENGINEERS
AHMAD OMAR
(615) 723-0888
a.omar@slatedg.com

BENCHMARK GROUP
BRIAN GOINES
(479) 636-5004
bcg@teamofchoice.com

MOUNT OAK
CAPITAL, LLC

500 6TH STREET
SAN ANTONIO, TX 78215

SBUX SHELL

7439 RICHLANDS HIGHWAY
RICHLANDS, NC 28574

PERMIT SET
11/02/23
23359

NO.	DESCRIPTION	DATE

This drawing and the design shown is the property of the architect. The reproduction, copying or use of this drawing without their written consent is prohibited and any infringement will be subject to legal action.

WALL SECTIONS

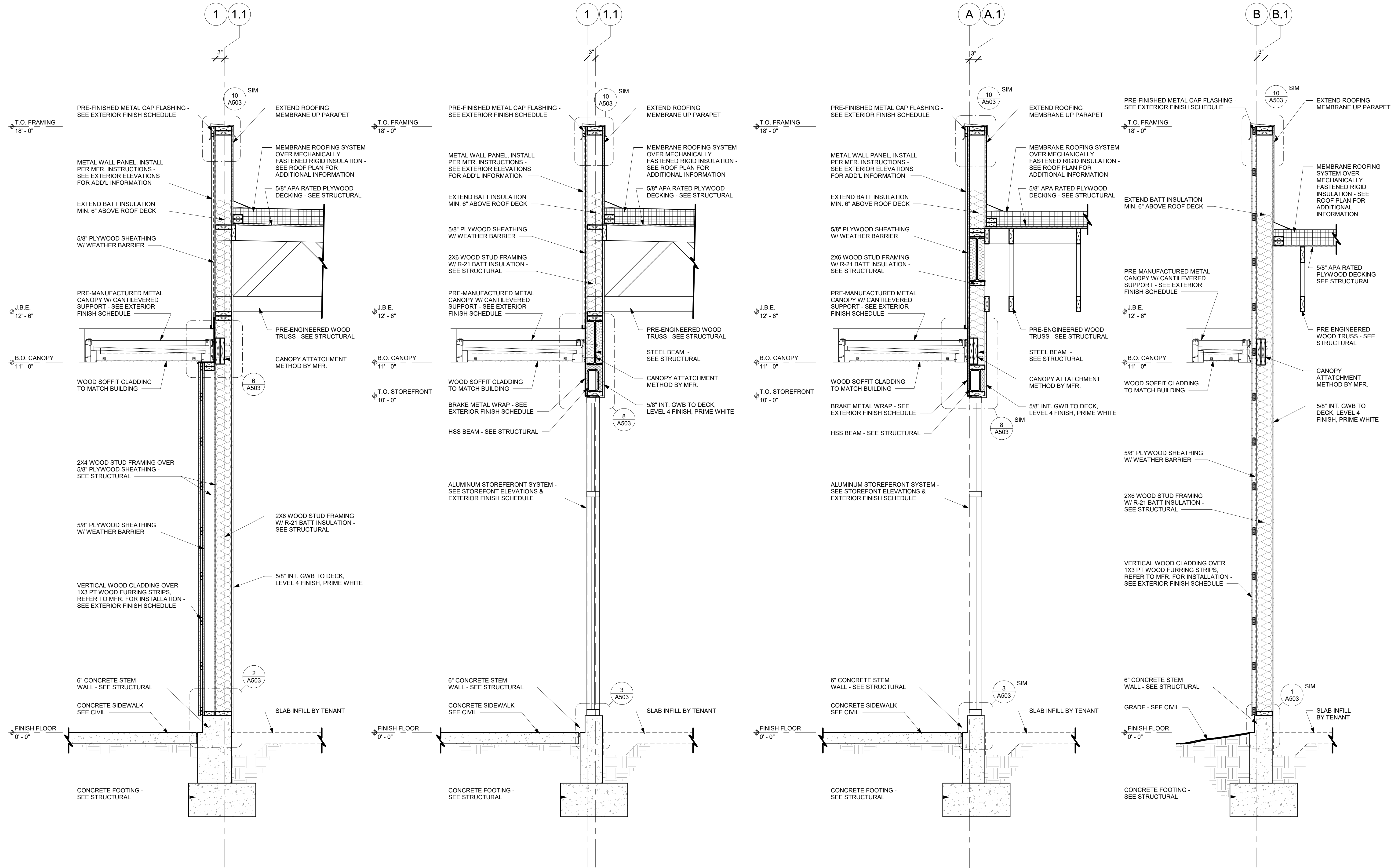

1 WALL SECTION
Scale: 3/4" = 1'-0"

2 WALL SECTION
Scale: 3/4" = 1'-0"

3 WALL SECTION
Scale: 3/4" = 1'-0"

4 WALL SECTION
Scale: 3/4" = 1'-0"



GSE CONSULTING
ENGINEERS

AHMAD OMAR
(615) 723-0888
a.omar@slatedg.com

BENCHMARK GROUP

BRIAN GOINES
(479) 636-5004
bcg@teamofchoice.com

MOUNT OAK
CAPITAL, LLC

500 6TH STREET
SAN ANTONIO, TX 78215

SBUX SHELL

7439 RICHLANDS HIGHWAY
RICHLANDS, NC 28574

PERMIT SET
11/02/23
23359

NO.	DESCRIPTION	DATE

This drawing and the design shown is the property of the architect. The reproduction, copying or use of this drawing without their written consent is prohibited and any infringement will be subject to legal action.

PLAN DETAILS

A501

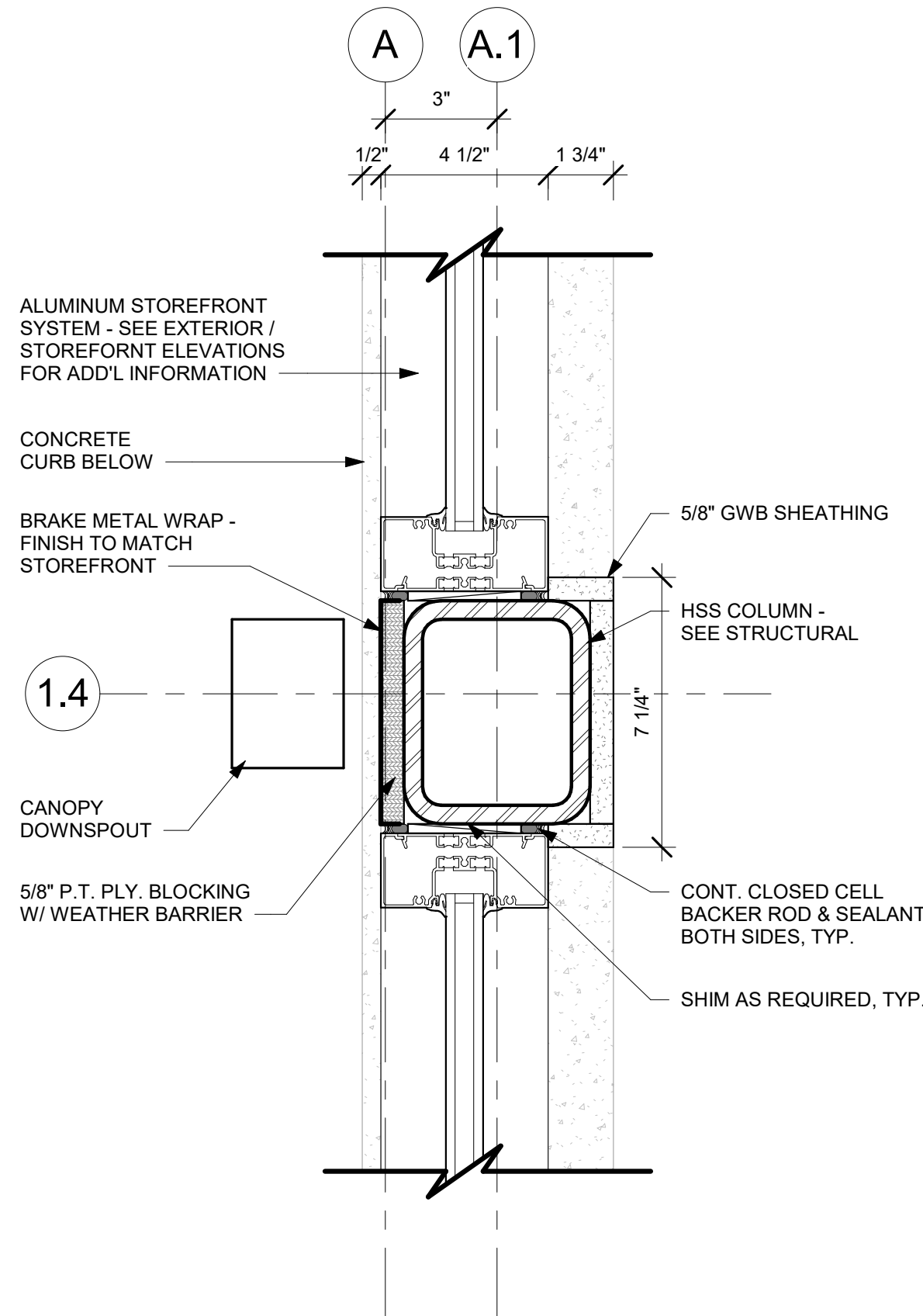

4 PLAN DETAIL - S/F COLUMN
Scale: 3" = 1'-0"

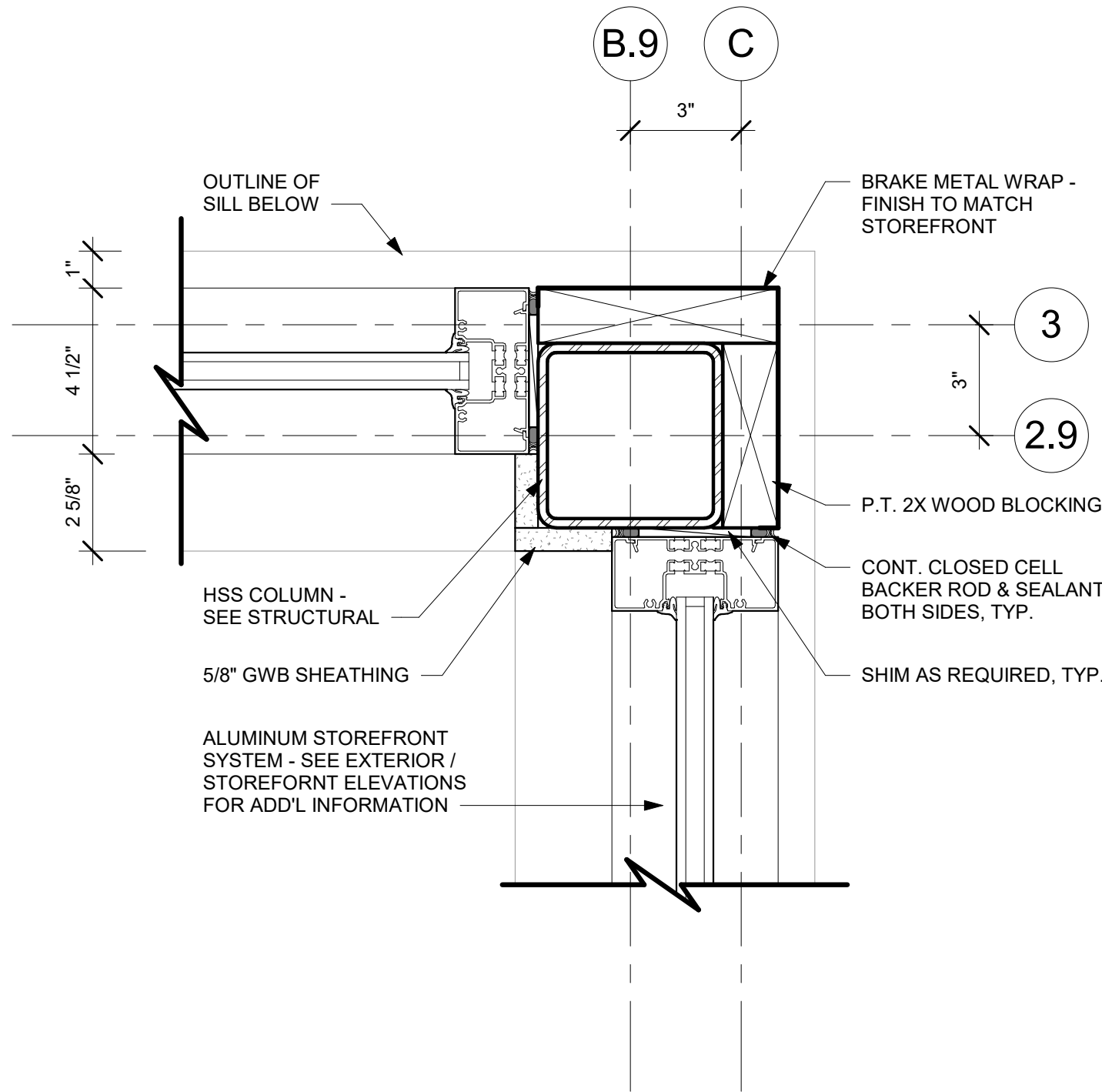

5 PLAN DETAIL - DT S/F CORNER
Scale: 3" = 1'-0"

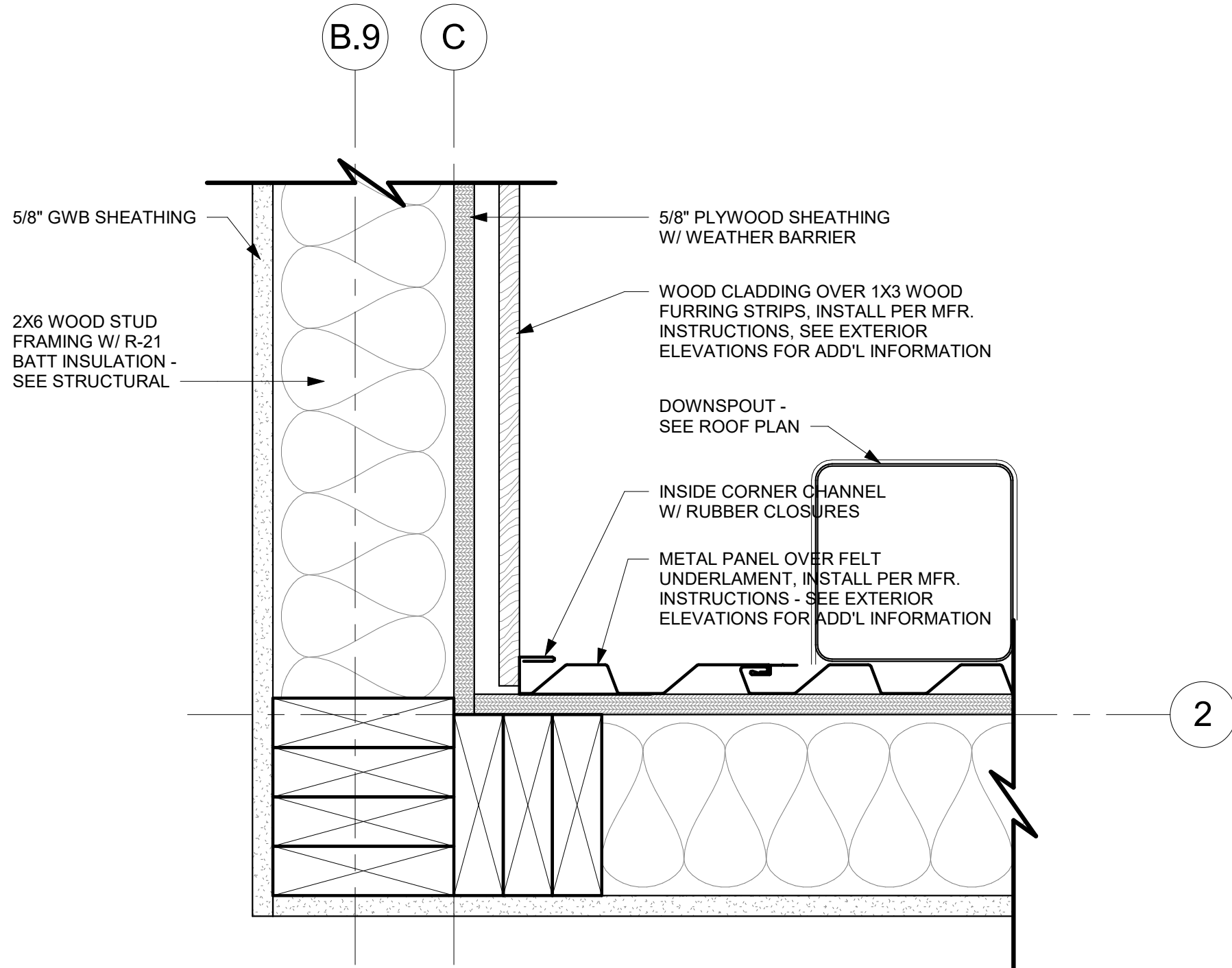

6 PLAN DETAIL - MTL PANEL & WD CLADDING TRANSITION
Scale: 3" = 1'-0"

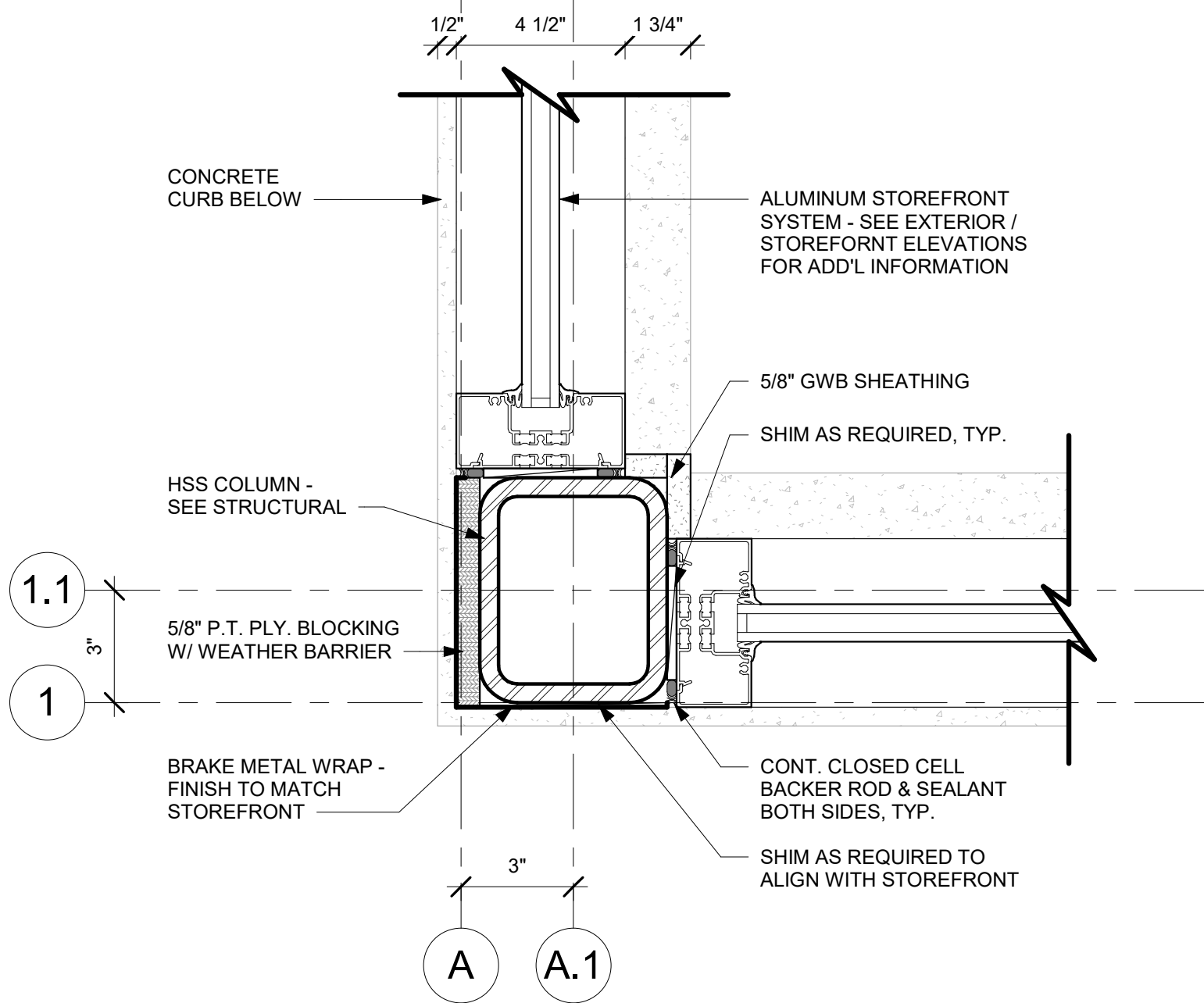

1 PLAN DETAIL - S/F CORNER
Scale: 3" = 1'-0"

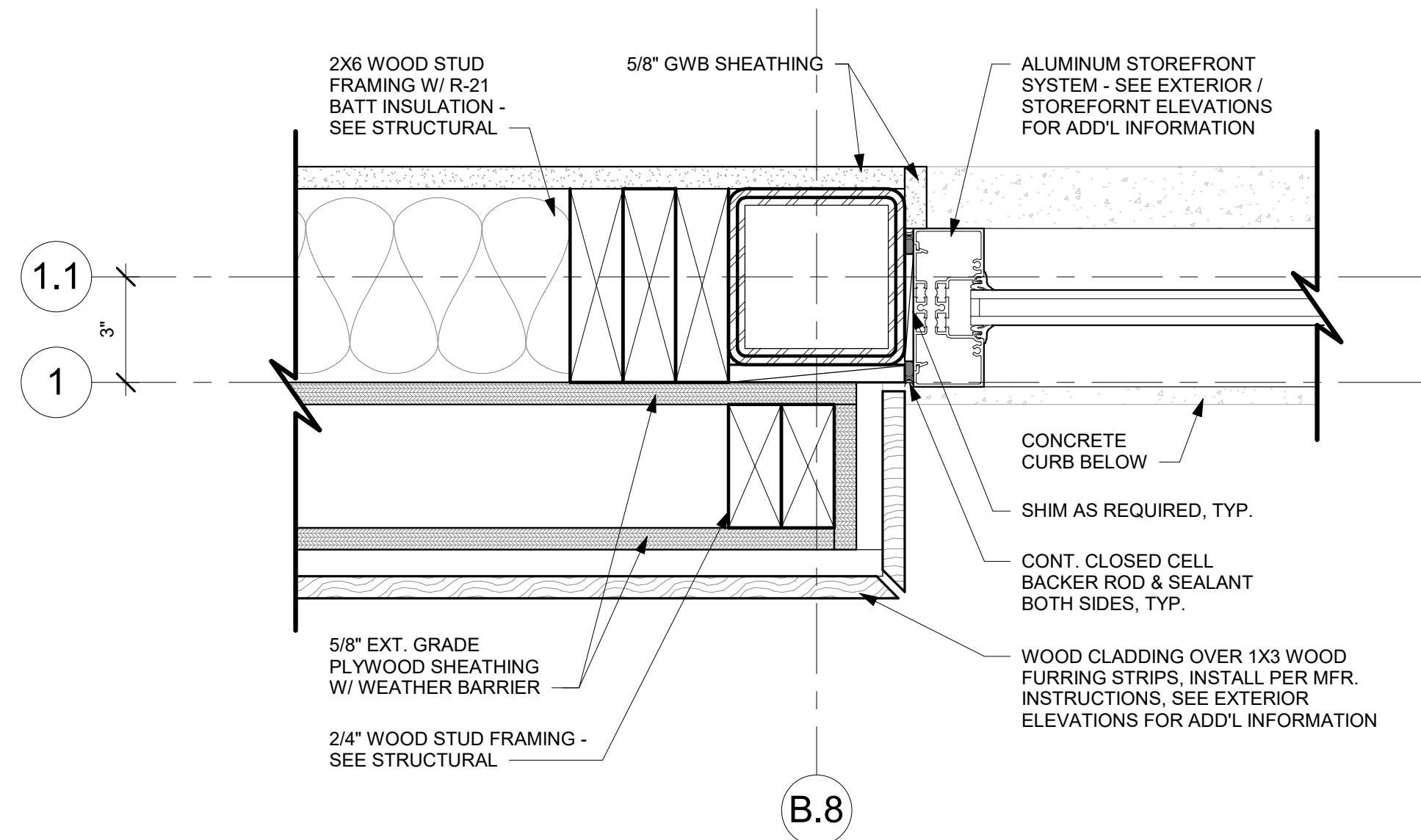

2 PLAN DETAIL - S/F JAMB W/ WD CLADDING BUMP
Scale: 3" = 1'-0"

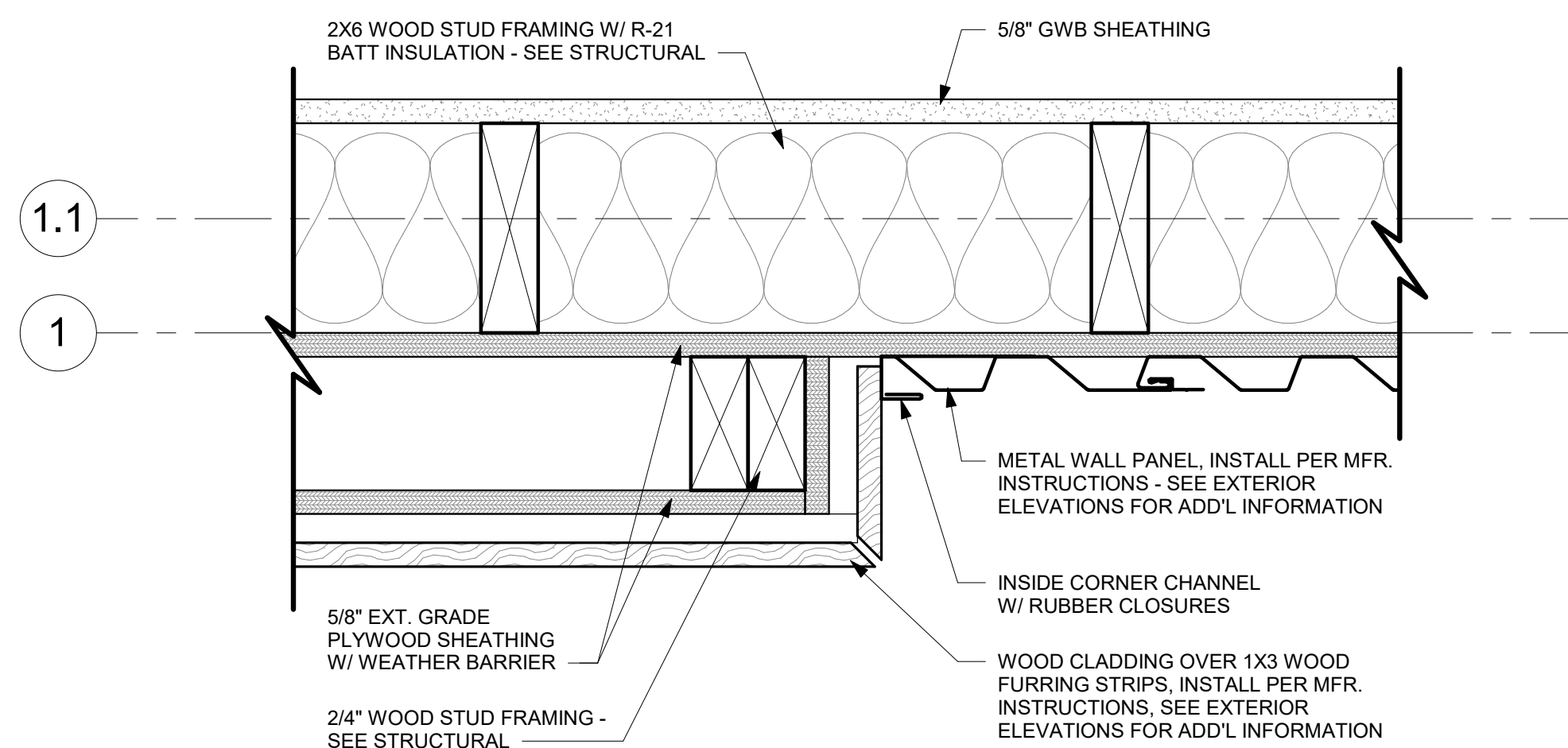

3 PLAN DETAIL - WD CADDLING BUMP & MTL PANEL TRANSITION
Scale: 3" = 1'-0"



GSE CONSULTING ENGINEERS
AHMAD OMAR
(615) 723-0888
a.omar@slatedg.com

BENCHMARK GROUP
BRIAN GOINES
(479) 636-5004
bcg@teamofchoice.com

MOUNT OAK CAPITAL, LLC

500 6TH STREET
SAN ANTONIO, TX 78215

SBUX SHELL

7439 RICHLANDS HIGHWAY
RICHLANDS, NC 28574

PERMIT SET
11/02/23
23359

NO.	DESCRIPTION	DATE

This drawing and the design shown is the property of the architect. The reproduction, copying or use of this drawing without their written consent is prohibited and any infringement will be subject to legal action.

ROOF DETAILS

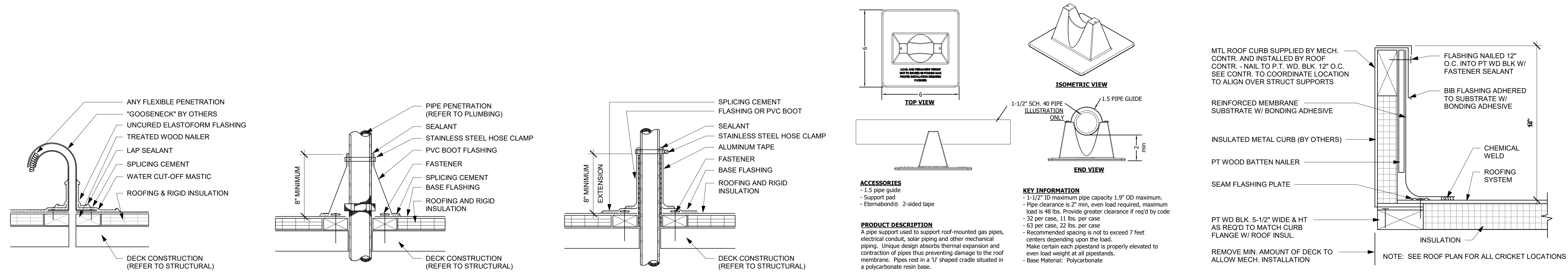

8 FLEXIBLE PENETRATION

9 HOT PIPE PENETRATION

10 PIPE PENETRATION DETAIL

11 PIPE SUPPORTS

12 HVAC CURB DETAIL

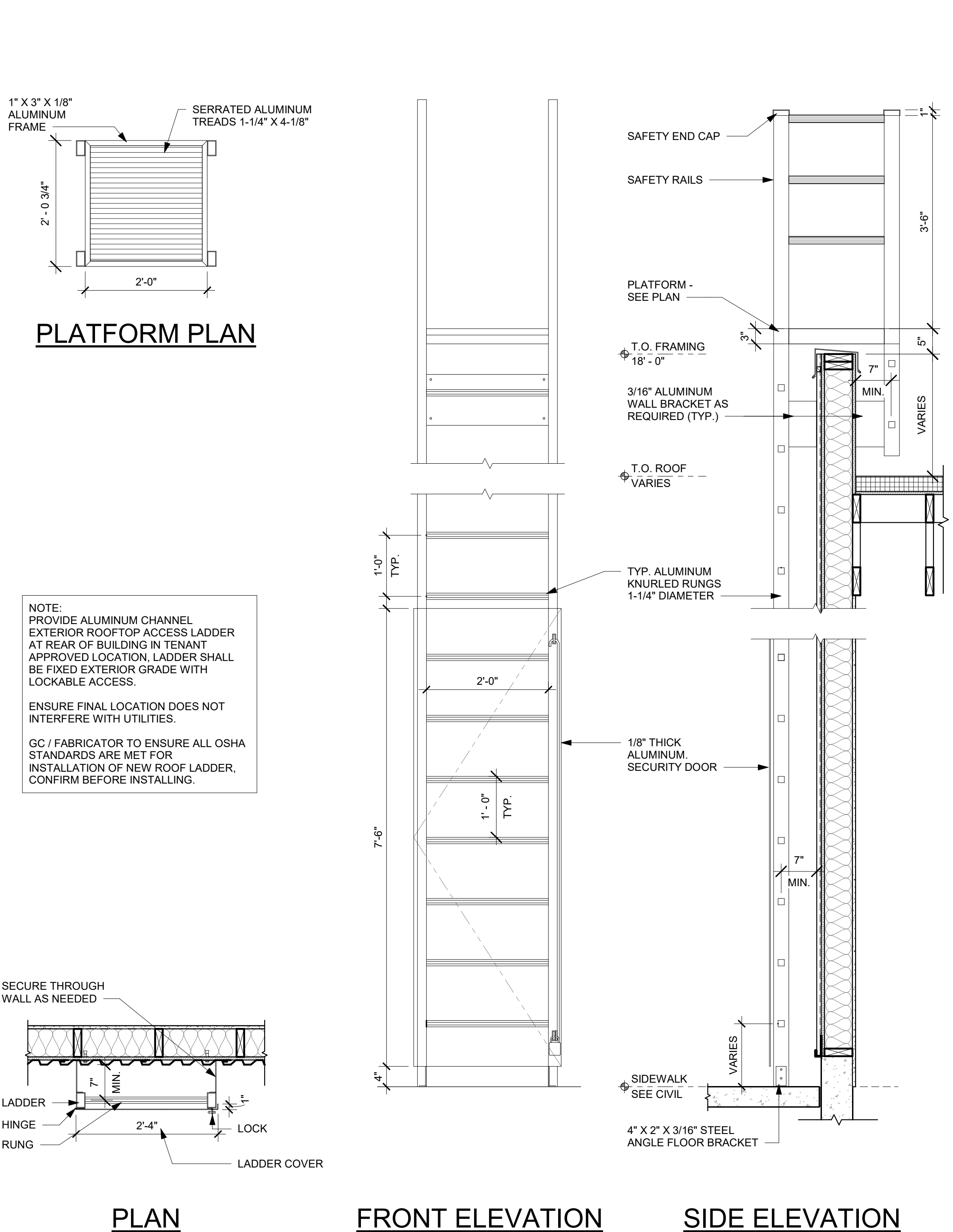

1 ROOF ACCESS LADDER W/ SECURITY DOOR

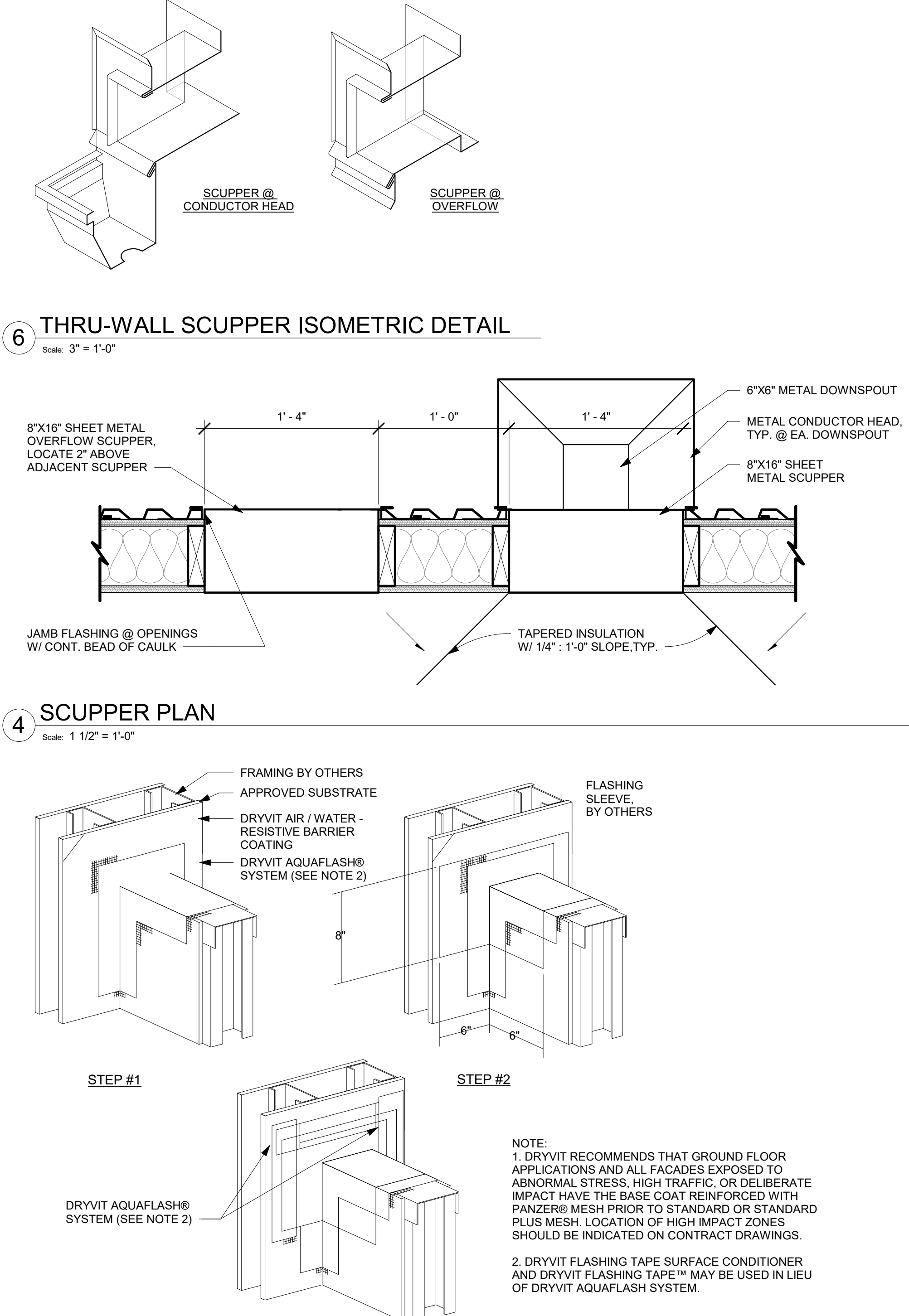

2 CORNER FLASHING DETAILS

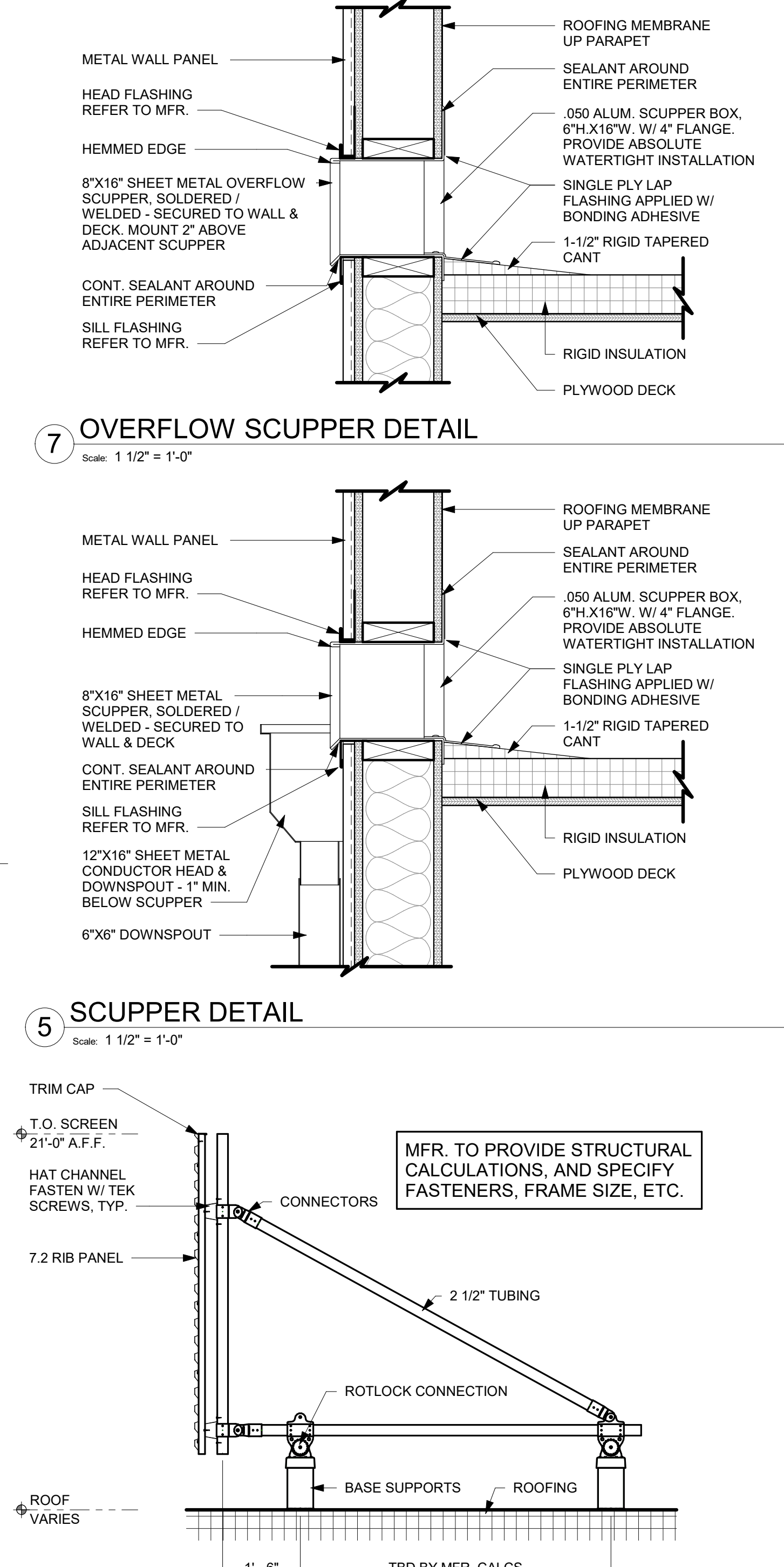

3 ROOF SCREEN - SC3 FRAME, 7.2 RIB PANEL



GSE CONSULTING
ENGINEERS
AHMAD OMAR
(615) 723-0888
a.omar@slatedg.com

BENCHMARK GROUP
BRIAN GOINES
(479) 636-5004
bcg@teamofchoice.com

MOUNT OAK
CAPITAL, LLC

500 6TH STREET
SAN ANTONIO, TX 78215

SBUX SHELL

7439 RICHLANDS HIGHWAY
RICHLANDS, NC 28574

PERMIT SET
11/02/23
23359

NO.	DESCRIPTION	DATE

This drawing and the design shown is the property of the architect. The reproduction, copying or use of this drawing without their written consent is prohibited and any infringement will be subject to legal action.

SECTION
DETAILS

A503

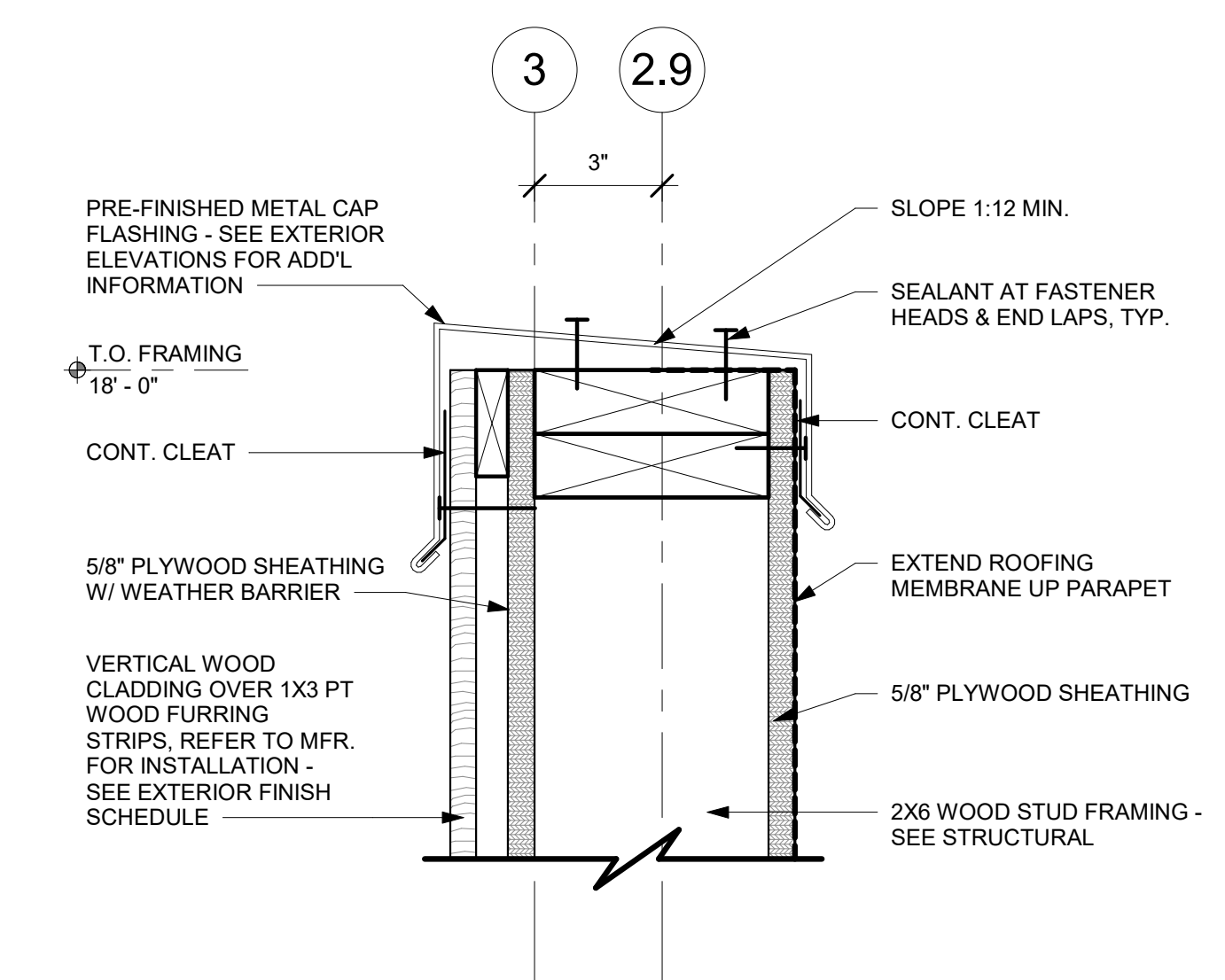

9 SECTION DETAIL
Scale: 3" = 1'-0"

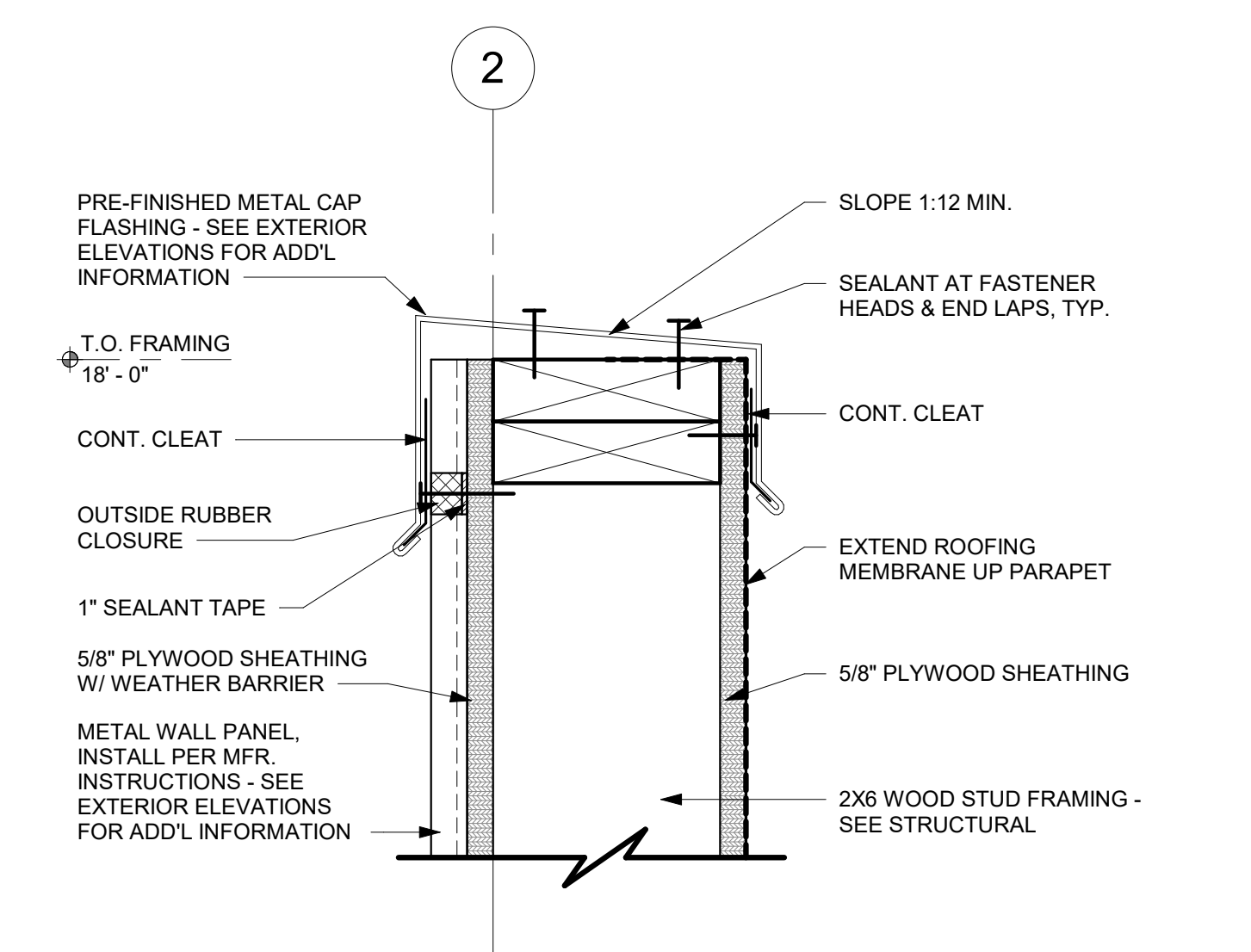

10 SECTION DETAIL
Scale: 3" = 1'-0"

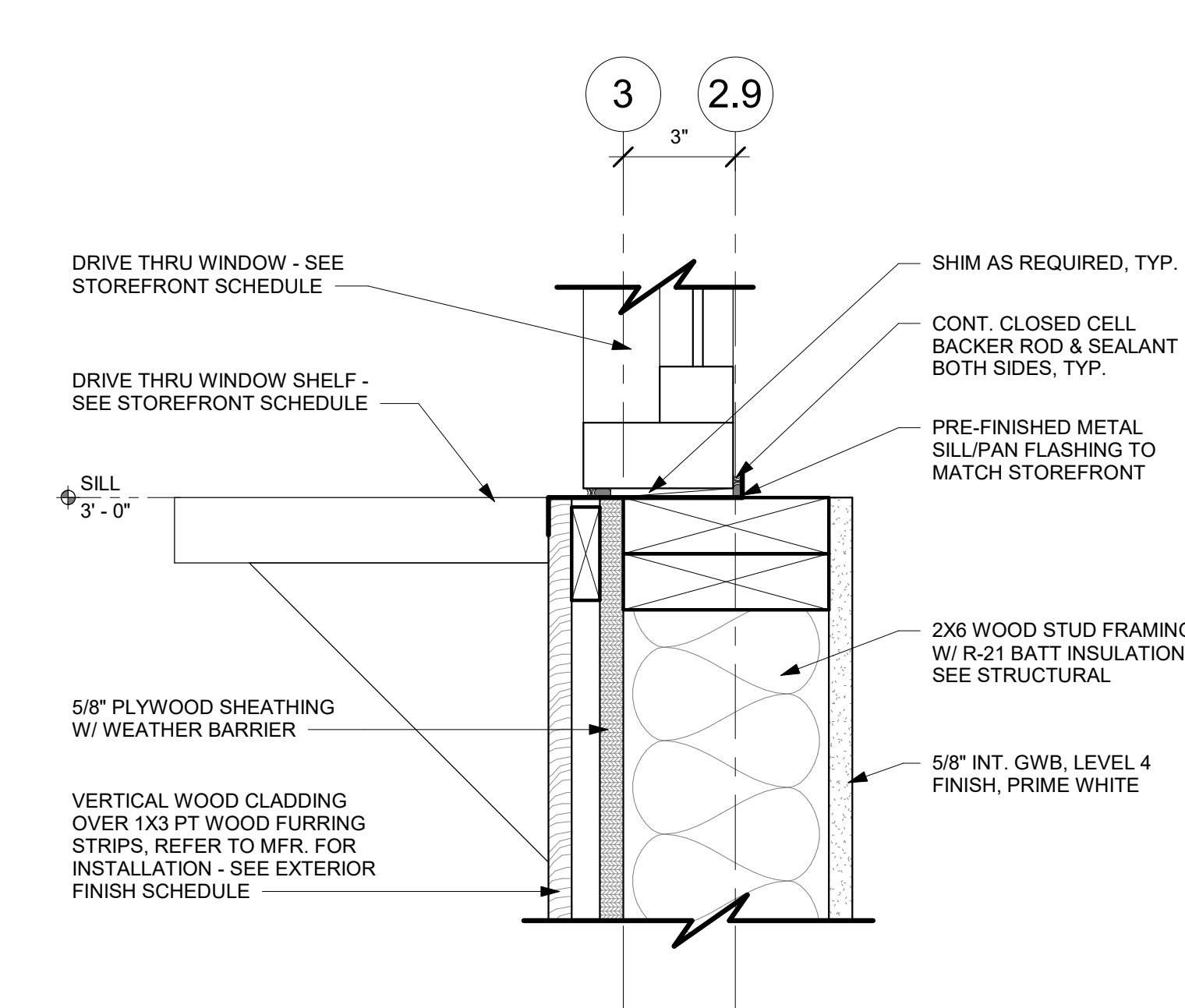

5 SECTION DETAIL
Scale: 3" = 1'-0"

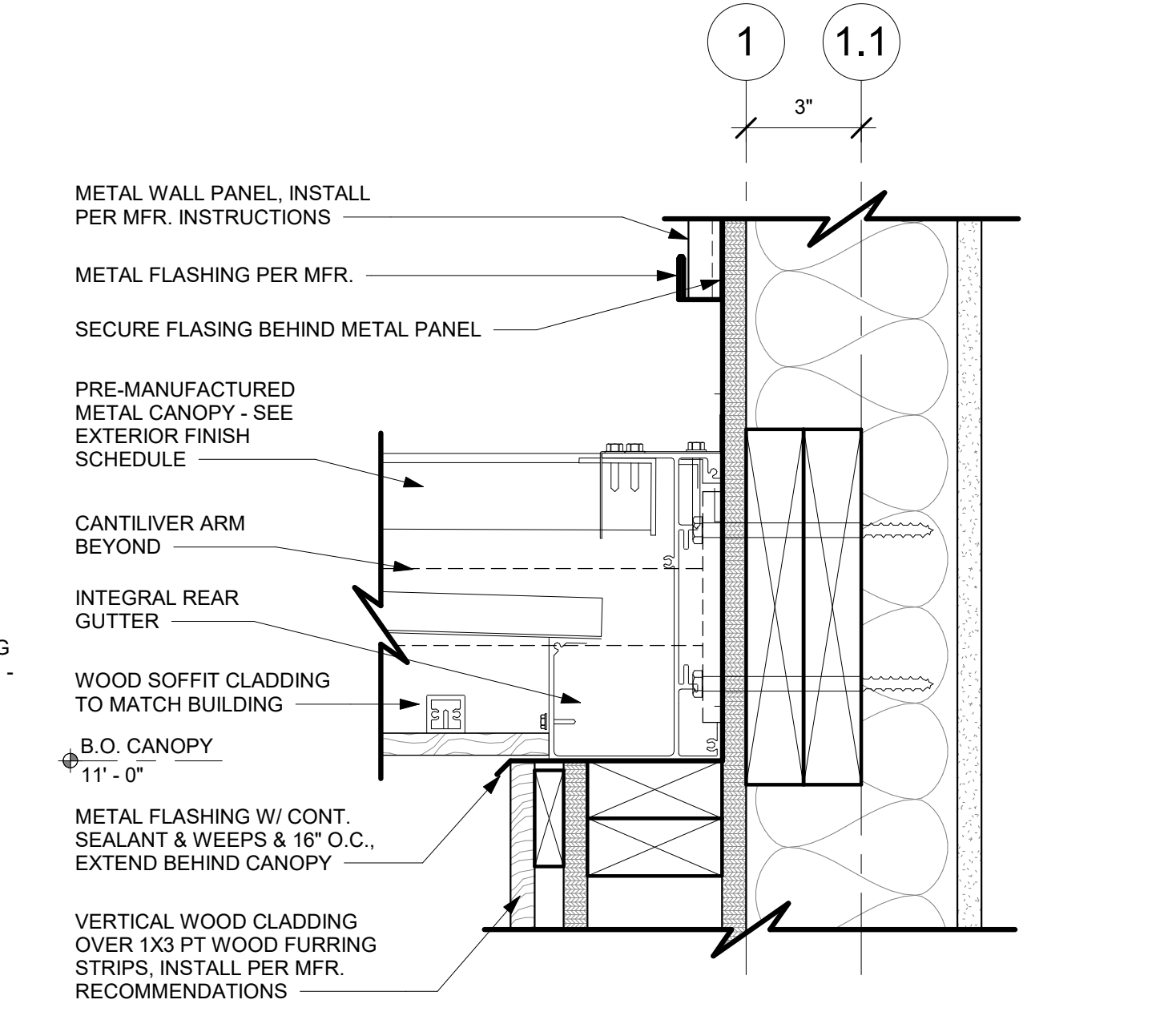

6 SECTION DETAIL
Scale: 3" = 1'-0"

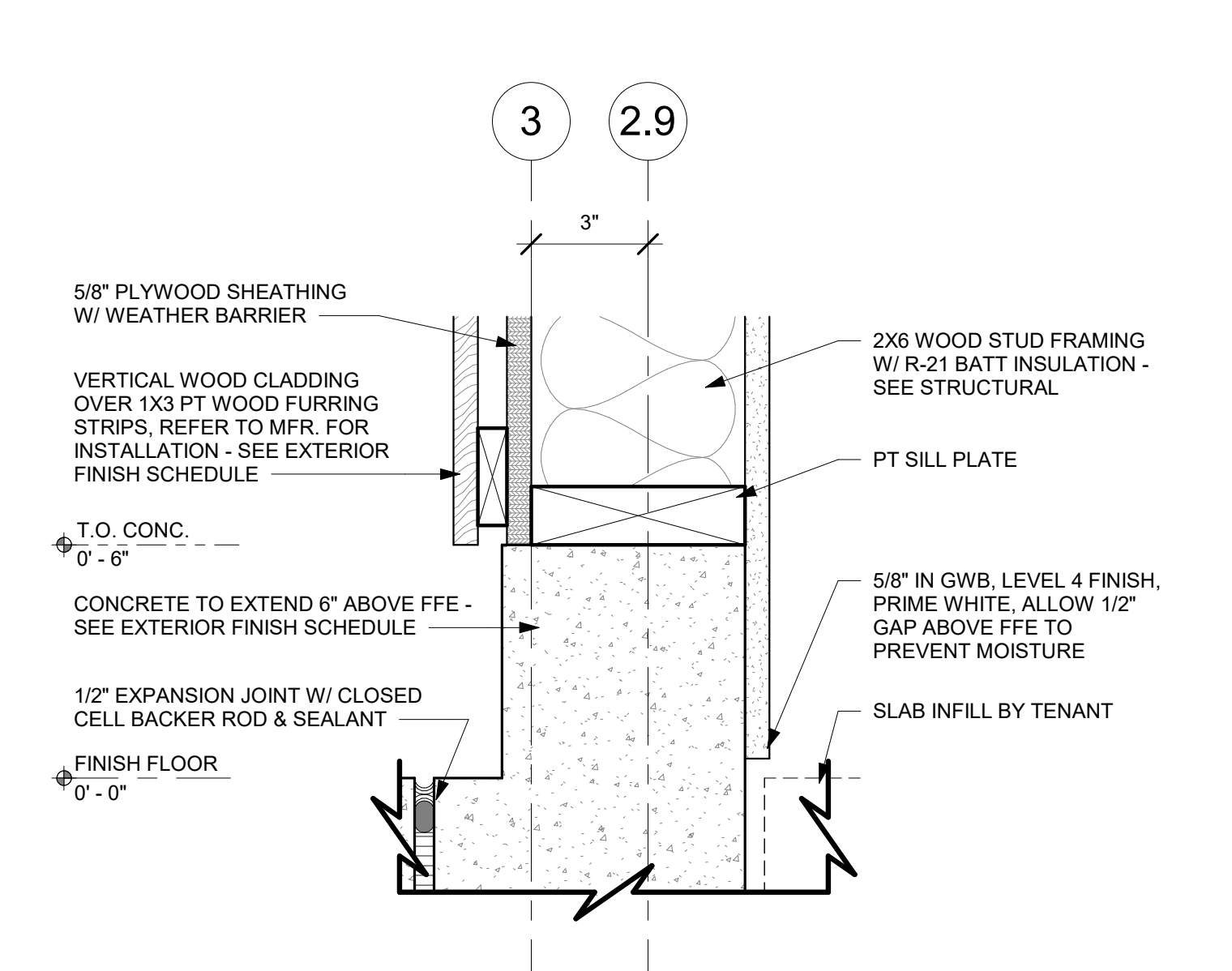

1 SECTION DETAIL
Scale: 3" = 1'-0"

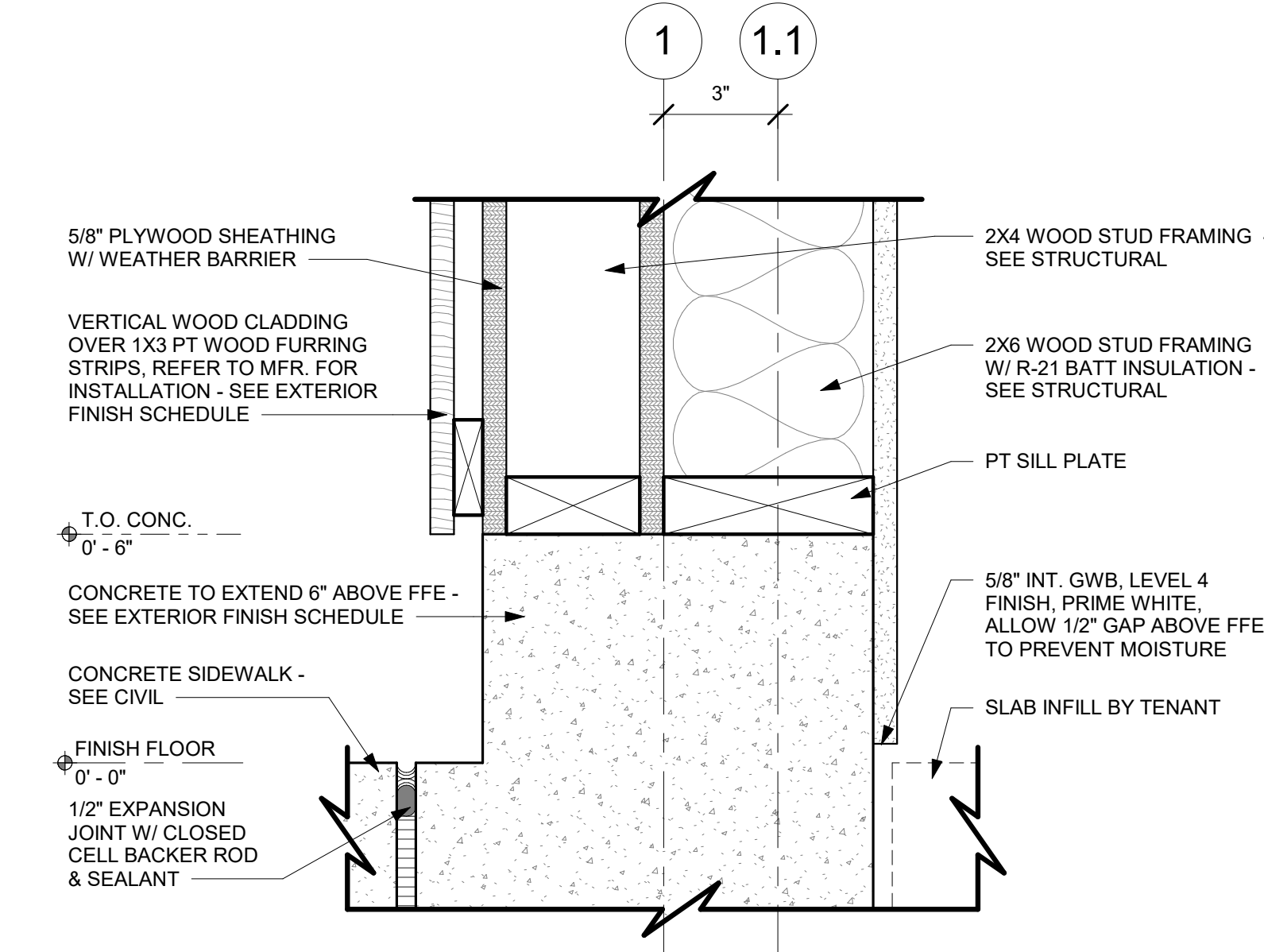

2 SECTION DETAIL
Scale: 3" = 1'-0"

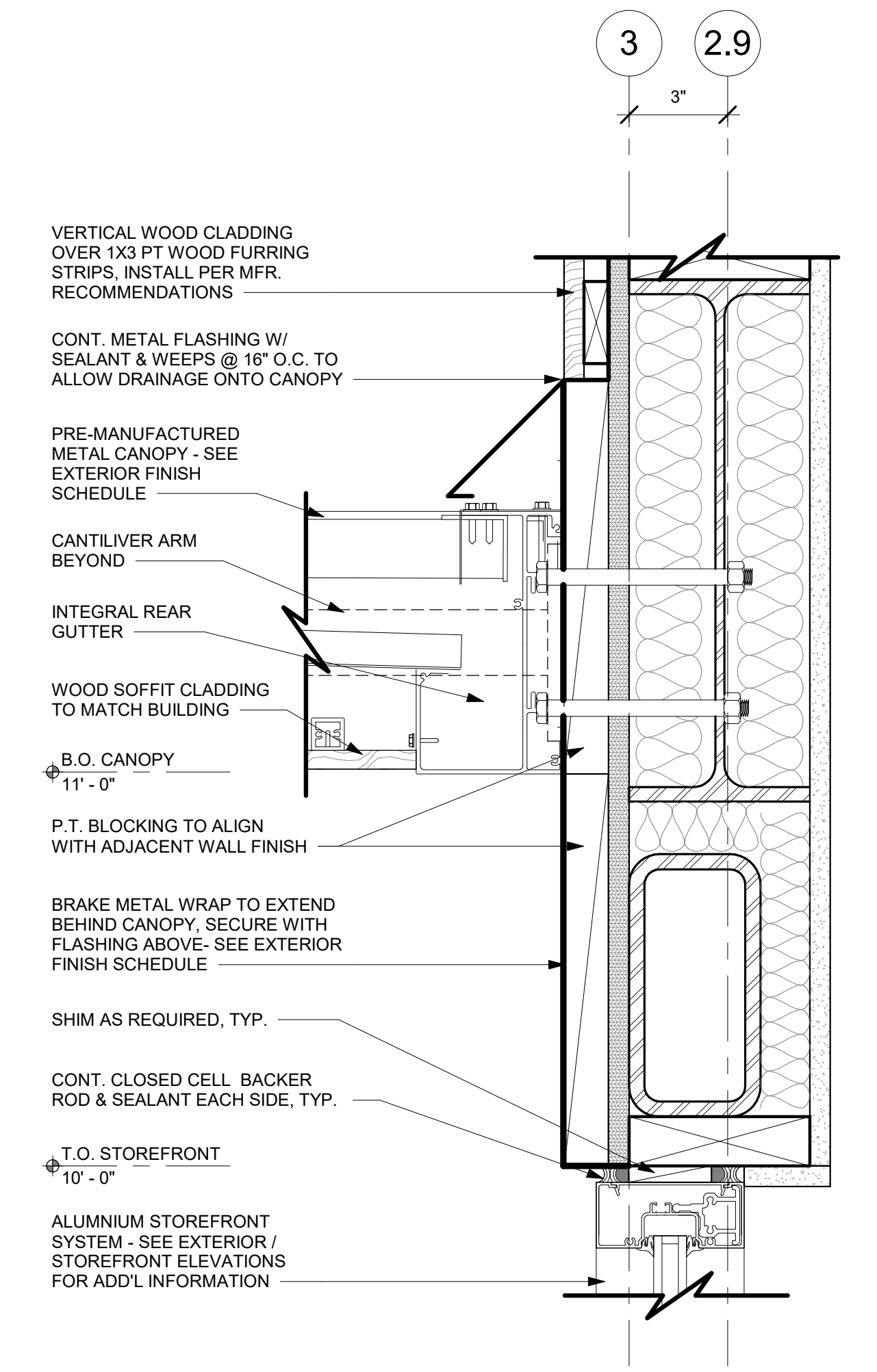

7 SECTION DETAIL
Scale: 3" = 1'-0"

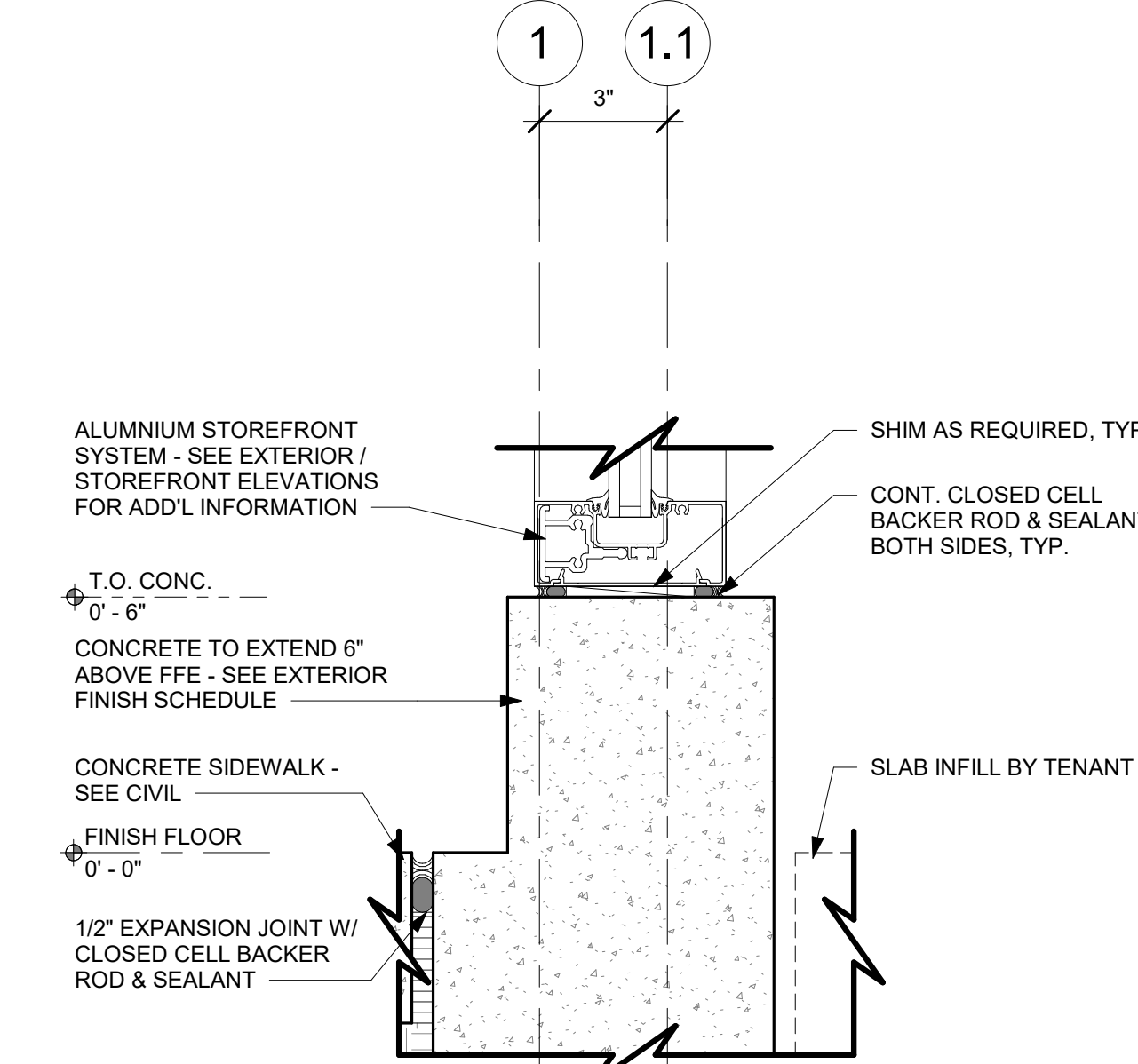

3 SECTION DETAIL
Scale: 3" = 1'-0"

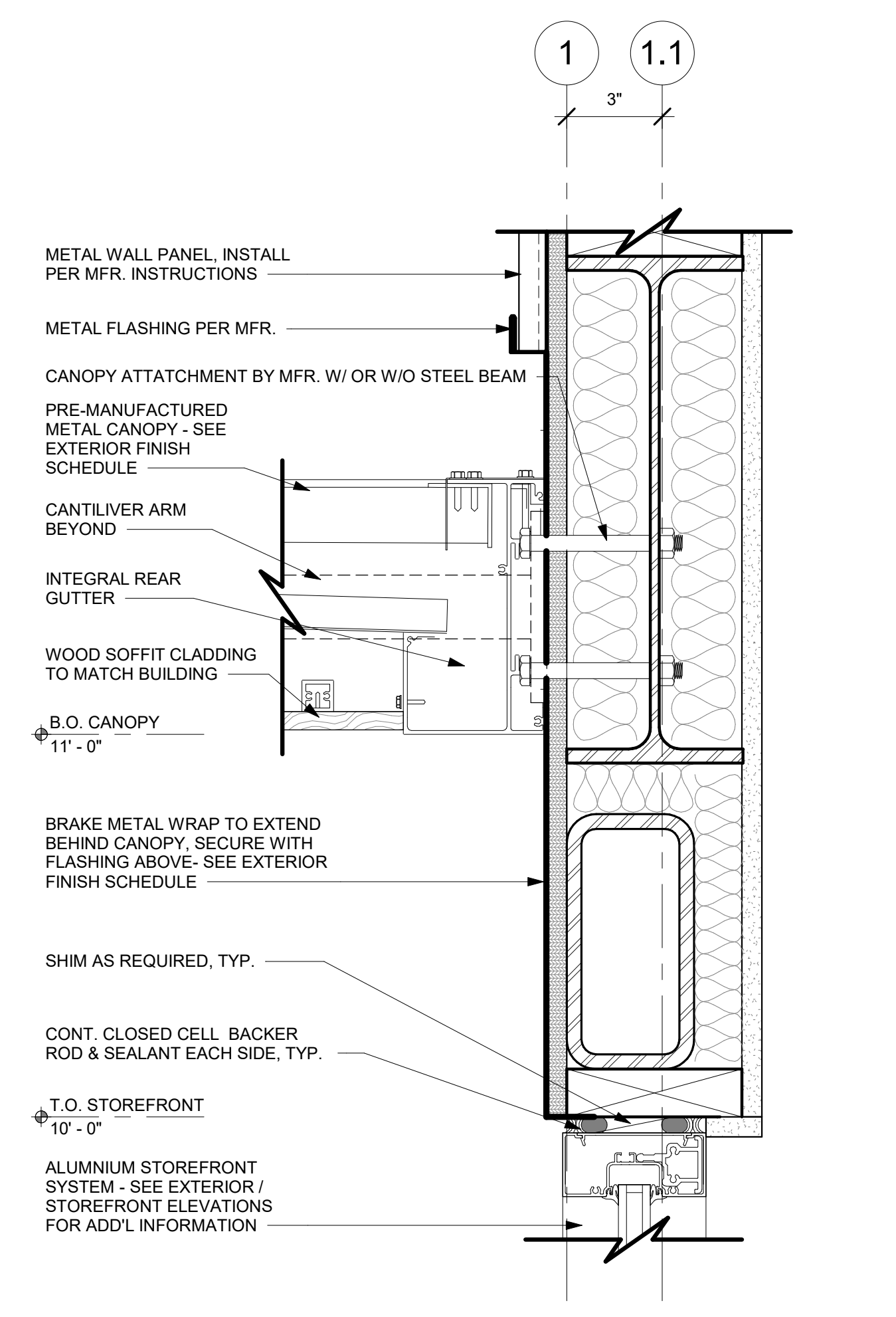

8 SECTION DETAIL
Scale: 3" = 1'-0"

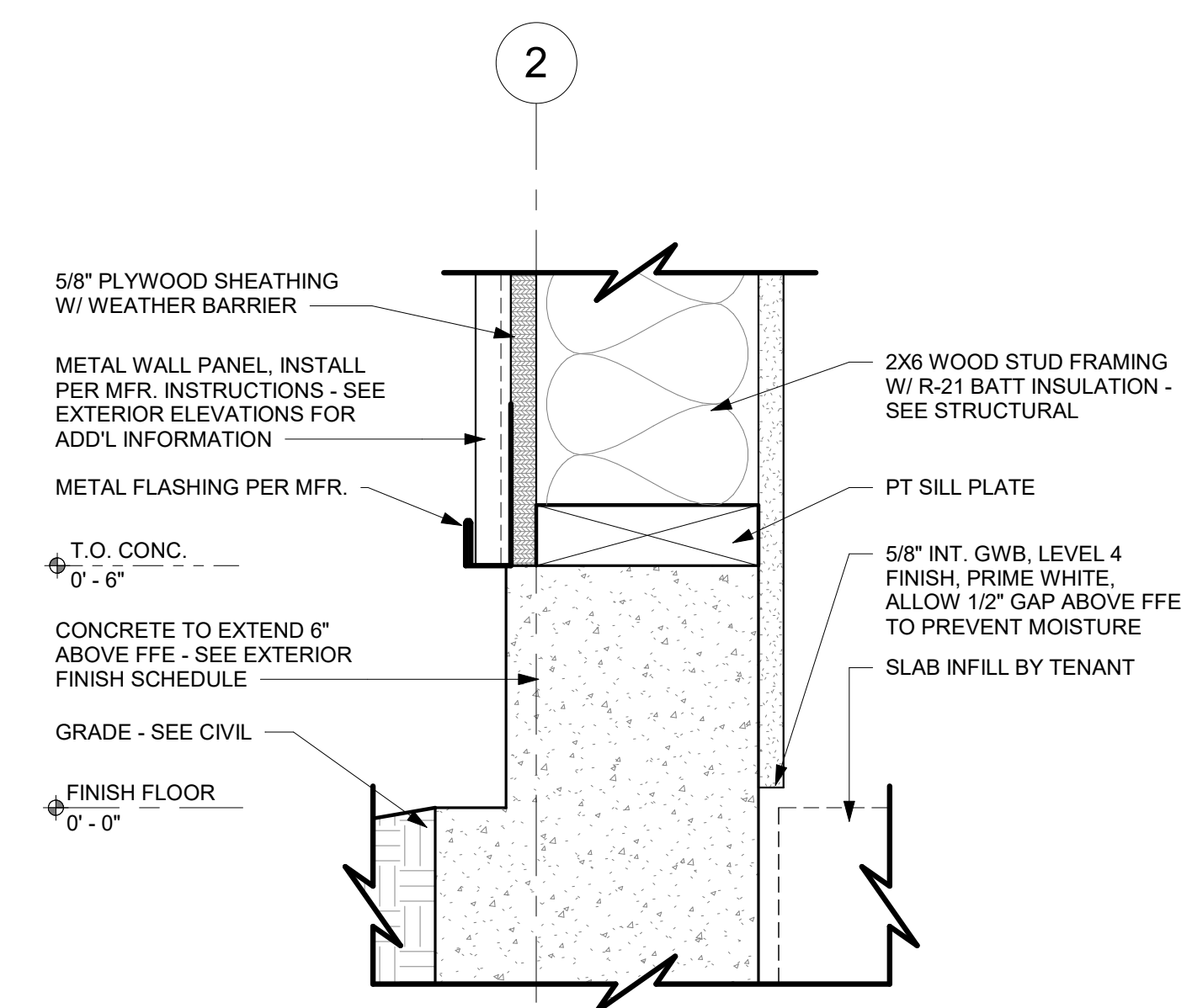

4 SECTION DETAIL
Scale: 3" = 1'-0"

DOOR HARDWARE SET NO. 2-A - For new single aluminum secondary entry/exit door (50 or more occupancy)				
No.	Item	Description	Manufacturer	Finish
3	Hanging Devices	TA2314/MPB91 Hinge MacPro Bearing 4.5 x 4.5	McKinney	630
1	Securing Devices	CD35A-NL-OP Panic Device	Von Duprin	628/630
2	Securing Devices	C607 7-Pin Core Combined "A" Keyway	Falcon Lock	626
1	Securing Devices	KB609-2 Cut Control Key "A" Keyway	Falcon Lock	---
9	Securing Devices	KB632-2 Cut User Key "A" Keyway	Falcon Lock	----
1	Securing Devices	C953 7-Pin Rim Cylinder Housing	Falcon Lock	626
1	Securing Devices	C987 7-Pin Mortise Cylinder Housing w/AR Cam	Falcon Lock	626
1	Securing Devices	A08794-003 Adjustable Ring, Mortise Cyl. 516-13/32	Falcon Lock	626
1	Operating Trim	108 Door Pull Handle	Rockwood	630
1	Closing Devices	8916 Door Closer 8916 AF89P	Dorma	689
1	Stops and Holders	473 Door Stop w/ Hook	Rockwood	626
1	Threshold	325 Half Saddle Threshold	National Guard	---
1	Sign	Vinyl Sign: "THIS DOOR MUST REMAIN UNLOCKED WHEN BUILDING IS OCCUPIED"	Seton	---

DOOR HARDWARE SET NO. 3-A - For pair aluminum main entry/exit doors (300 or less occupancy)				
No.	Item	Description	Manufacturer	Finish
6	Hanging Devices	TA2314/MPB91 Hinge MacPro Bearing 4.5 x 4.5	McKinney	630
1	Securing Devices (active leaf)	MS1850S Deadbolt	Adams Rite	626
1	Securing Devices (inactive leaf)	MS1880 Two-Point Flushbolt	Adams Rite	626
2	Securing Devices (active leaf)	C607 7-Pin Core Combined "A" Keyway	Falcon Lock	626
1	Securing Devices (active leaf)	KB609-2 Cut Control Key "A" Keyway	Falcon Lock	---
9	Securing Devices (active leaf)	KB632-2 Cut User Key "A" Keyway	Falcon Lock	---
2	Securing Devices (active leaf)	C987 7-Pin Mortise Cylinder Housing w/AR Cam	Falcon Lock	626
2	Securing Devices (active leaf)	A08794-003 Adjustable Ring, Mortise Cyl. 5/16-13/32	Falcon Lock	626
2	Operating Trim	108 Door Pull Handle	Rockwood	630
2	Operating Trim	48 Push Bar x 31	Rockwood	630
2	Closing Devices	8916 Door Closer 8916 AF89P AL	Dorma	689
2	Stops and Holders	473 Door Stop w/Hook	Rockwood	626
2	Accessories	Door Sweep 18062CNB36	Pemko	A
1	Threshold	325 Half Saddle Threshold	National Guard	---
1	Sign	Vinyl Sign: "THIS DOOR MUST REMAIN UNLOCKED WHEN BUILDING IS OCCUPIED"	Seton	---

DOOR HARDWARE SET NO. 42 - For exterior 42" wide service door				
No.	Item	Description	Manufacturer	Finish
3	Hanging Devices	TA2314/MPB91 Hinge MacPro Bearing 4.5 x 4.5	McKinney	630
1	Securing Devices	C607 7-Pin Core Combined "A" Keyway	Falcon Lock	626
1	Securing Devices	I/O 2000L-03IC Auto Locking Door Alarm, IC; No CTR Includes Mortise Cylinder	Sur-Lock	---
1	Closing Devices	8916 Door Closer 8916 AF89P	Dorma	689
1	Protective Trim Units	K1050 B4E Kickplate 10" x 40"	Rockwood	630
1	Accessories	137NA Weather Strip 20' 42" x 84"	National Guard	A
1	Accessories	Door Sweep 18062CNB36	Pemko	A
1	Miscellaneous Items	DS / 1000 Door Scope	Security Products	Silver
1	Miscellaneous Items	MCV309NWHGL Door Bell	Nutone	As Selected

DOOR LEGEND

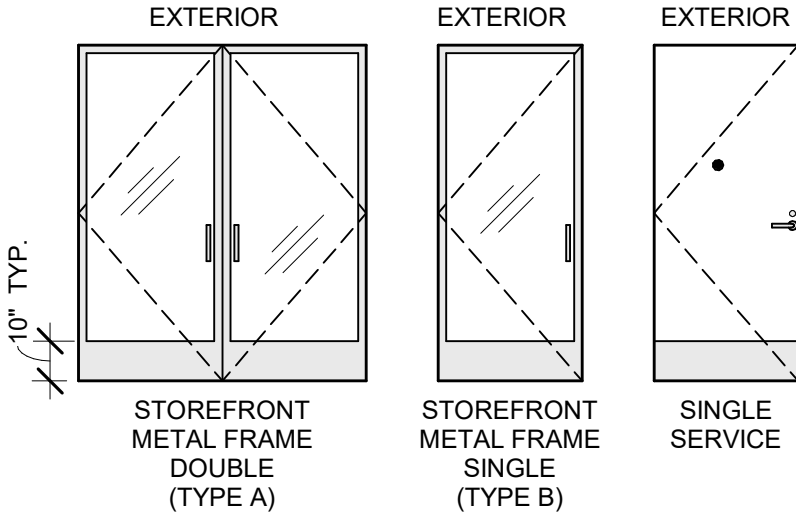

DOOR SCHEDULE									
MARK	DESCRIPTION	DOOR		FRAME		HARDWARE SET	COMMENTS		
		WIDTH	HEIGHT	MATERIAL	FINISH				
01	DOOR - STOREFRONT METAL FRAME DOUBLE - TYPE A	6' - 0"	7' - 0"	GLASS	S/F-1	ALUM	S/F-1	3-A	
02	DOOR - STOREFRONT METAL FRAME SINGLE - TYPE B	3' - 0"	7' - 0"	GLASS	S/F-1	ALUM	S/F-1	2-A	HARDWARE TO MATCH STOREFRONT. 10" KICK PLATE.
03	DOOR - SINGLE SERVICE- 42IN 1070MM	3' - 6"	7' - 0"	H.M.	HM-1	H.M.	HM-1	42	

WINDOW LEGEND



STOREFRONT SCHEDULE			
MARK	COUNT	DESCRIPTION	COMMENTS
FAN	1	FAN - DT AIR CURTAIN WITH HEATER - 48IN 1220MM	READY-ACCESS AA300 HEATED AIR CURTAIN
OTHER			
	1	DT WINDOW SHELF - PAPERSTONE OBC - 56IN X 10IN X 1IN	COLOR: OBSIDIAN MFR: PANELTECH INTERNATIONAL LLC. CONTACT: MIKE MILLER, mike@paperstoneproducts.com, (360) 538-1510
WINDOW			
DT	1	WINDOW - DT HURRICANE RATED NO TRANSOM - 48X44IN/1205X1105MM - IMPACT RATED GLASS	READY-ACCESS 600 SERIES

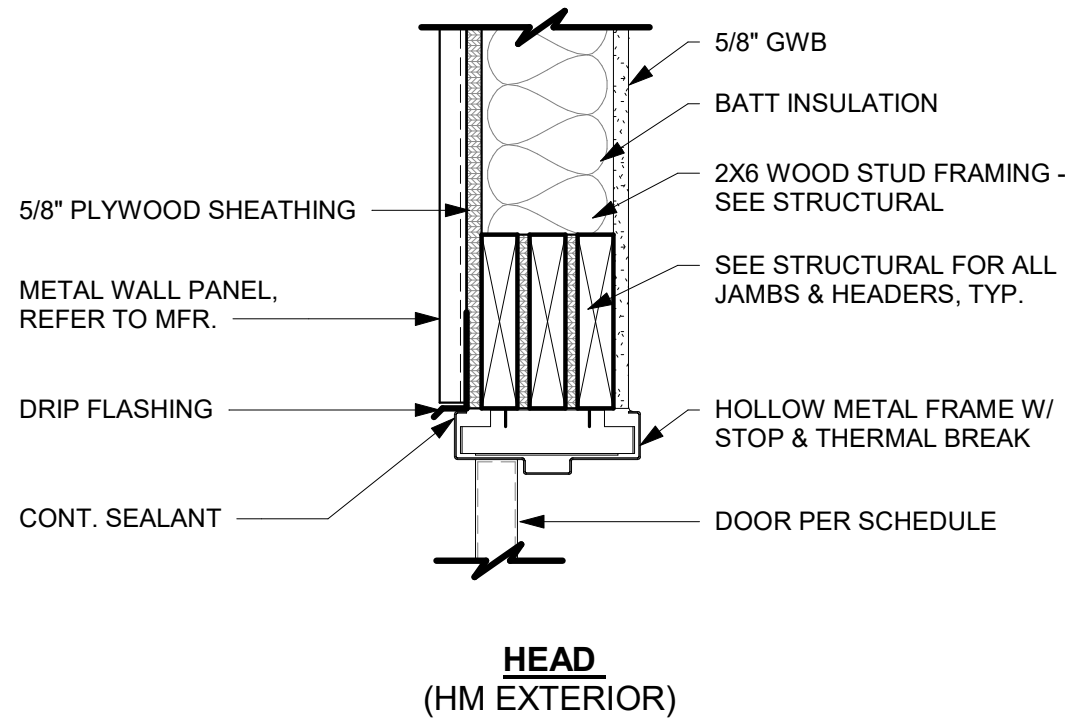
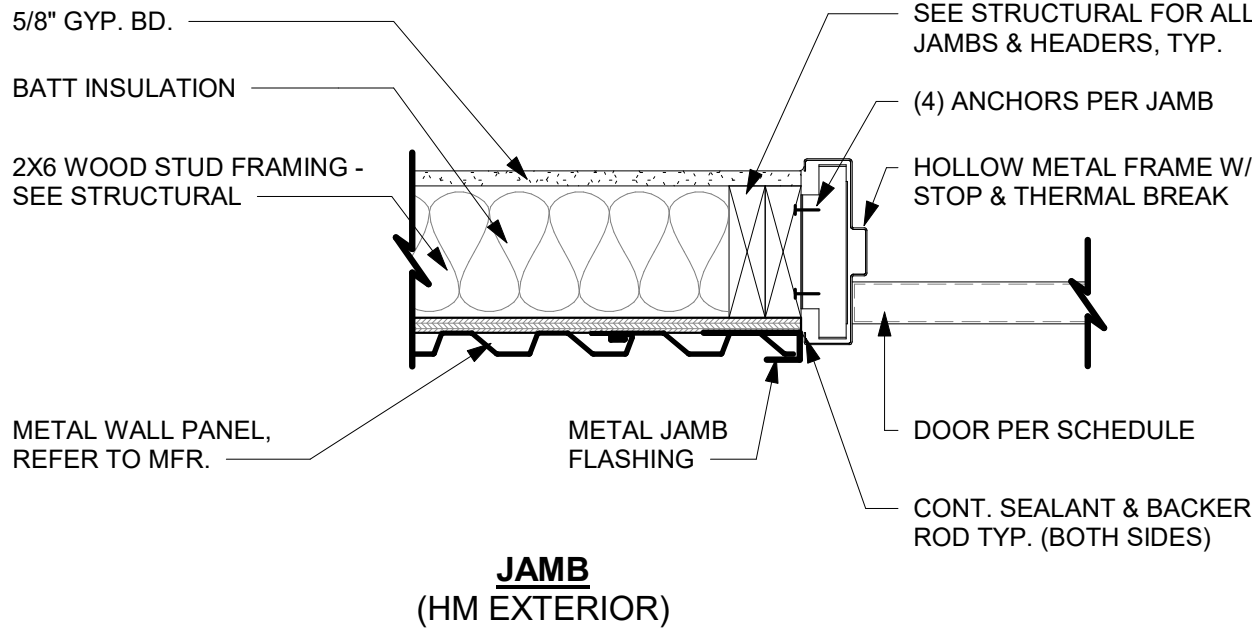
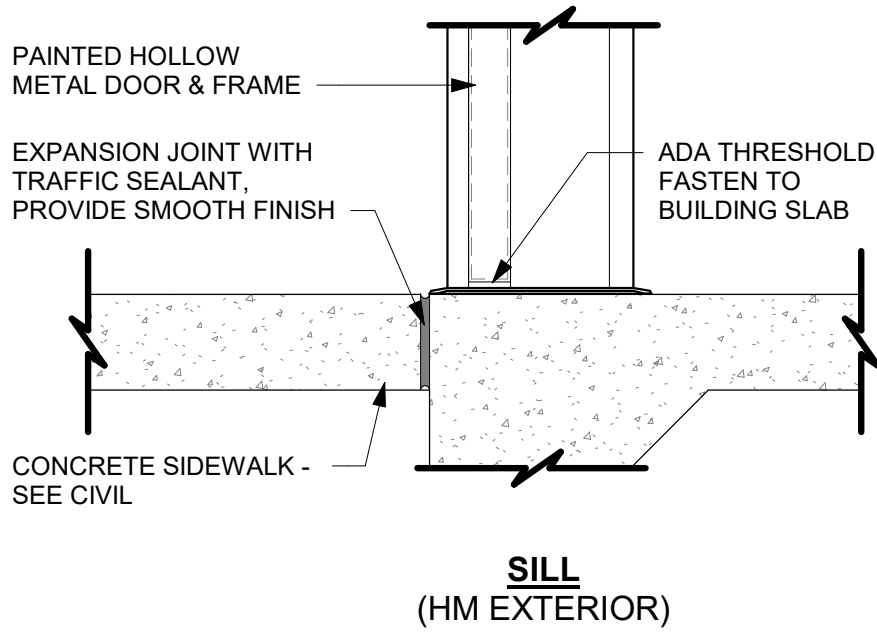

CIVIL UNDER SEPARATE COVER

SIGNAGE UNDER SEPARATE PERMIT

TENANT INTERIOR DESIGN UNDER SEPARATE PERMIT

GENERAL NOTES

- STARBUCKS VENDOR TO PROVIDE DOOR HARDWARE COMPONENTS. GC TO INSTALL.
- SEE SHEET A101 FOR TAGGED LOCATION OF EXTERIOR DOORS AND WINDOWS.
- EGRESS SHALL NOT PASS THROUGH KITCHENS, STORAGE ROOMS, CLOSETS OR SIMILAR SPACES. (1014.2)
- PANIC AND FIRE EXIT HARDWARE, WHERE INSTALLED ON DOORS IN THIS BUILDING SHALL SATISFY THE FOLLOWING (1008.1.10):
 - THE ACTUATION PORTION OF THE RELEASING DEVICE SHALL EXTEND AT LEAST ONE-HALF OF THE DOOR LEAF WIDTH.
 - THE MAXIMUM UNLATCHING FORCE DOES NOT EXCEED 15 POUNDS (6.8 KG).
 - PIVOTED OR BALANCED DOORS SHALL BE OF THE PUSH-PAD TYPE WHERE PANIC HARDWARE IS REQUIRED AND THE PAD SHALL NOT EXTEND ACROSS MORE THAN ONE-HALF OF THE DOOR WIDTH, MEASURED FROM THE LATCH SIDE.
 - PANIC HARDWARE LISTED IN ACCORDANCE WITH UL 305.
 - FIRE EXIT HARDWARE LISTED IN ACCORDANCE WITH UL 10C AND UL 305.
- SPY SCOPE HARDWARE, (WHERE INSTALLED) SHALL BE CENTERED IN DOOR AT 54" (1370MM) A.F.F.

DOOR & HARDWARE NOTES

- MAXIMUM HEIGHT OF THRESHOLDS TO BE 1/2"
- MAXIMUM OPENING FORCE OF DOORS: INTERIOR: 4.5, EXTERIOR: 4.5
- ALL HARDWARE TO COMPLY WITH ADA CODES AND STATE ACCESSIBILITY CODES
- ALUMINUM STOREFRONT DOOR HARDWARE BY DOOR MANUFACTURER.
- METAL THRESHOLDS FOR PERIMETER WALL EXIT DOORS SHALL BE ALUMINUM STORMPROOF AND ADA HANDICAP ACCESSIBLE.
- CLOSER BACKPLATE TO BE PROVIDED FOR INSTALLATIONS WHERE THE HEAD JAMB IS NOT OF ADEQUATE HEIGHT TO RECEIVE ALL MOUNTING SCREWS FOR CLOSER ASSEMBLY (LESS THAN 3").
- ALL HARDWARE AT STOREFRONT DOORS TO MATCH TENANT PROVIDED HARDWARE SET #2-A, ITEMS NOT NOTED TO MATCH STOREFRONT FINISH, BLACK ANODIZED (TYP.)



ARCHITECTURE
PLANNING
ENGINEERING
GRAPHICS

2948 SIDCO DRIVE
NASHVILLE, TN 37204
(p) 615.244.8170
www.mjmarsh.com



GSE CONSULTING ENGINEERS
AHMAD OMAR
(615) 723-0888
a.omar@slatedg.com

BENCHMARK GROUP
BRIAN GOINES
(479) 636-5004
bcg@teamofchoice.com

MOUNT OAK CAPITAL, LLC

500 6TH STREET
SAN ANTONIO, TX 78215

SBUX SHELL

7439 RICHLANDS HIGHWAY
RICHLANDS, NC 28574

PERMIT SET
11/02/23
23359

NO.	DESCRIPTION	DATE

This drawing and the design shown is the property of the architect. The reproduction, copying or use of this drawing without their written consent is prohibited and any infringement will be subject to legal action.

WINDOW & DOOR SCHEDULES & DETAILS

A601