

RECORD of SURVEY-BOUNDARY LINE ADJUSTMENT

APRIL, 1998

BEING AN ADJUSTMENT OF LOT 6-136 & PARCEL 'F' OF LAKE CAMANCHE VILLAGE UNIT 6 & LOCATED IN THE S.W. 1/4 OF THE N.W. 1/4 OF THE S.E. 1/4 OF SECTION 35, T.5N, R.9E., M.D.M. - AMADOR COUNTY, CALIF.

BY: WARD ASSOCIATES - P.O. BOX 1808 - SAN ANDREAS, CALIF.

FOR: JOHN MEKEDIK - 1998000516 AND AMADOR COUNTY

1" = 20' SCALE
NAD 83

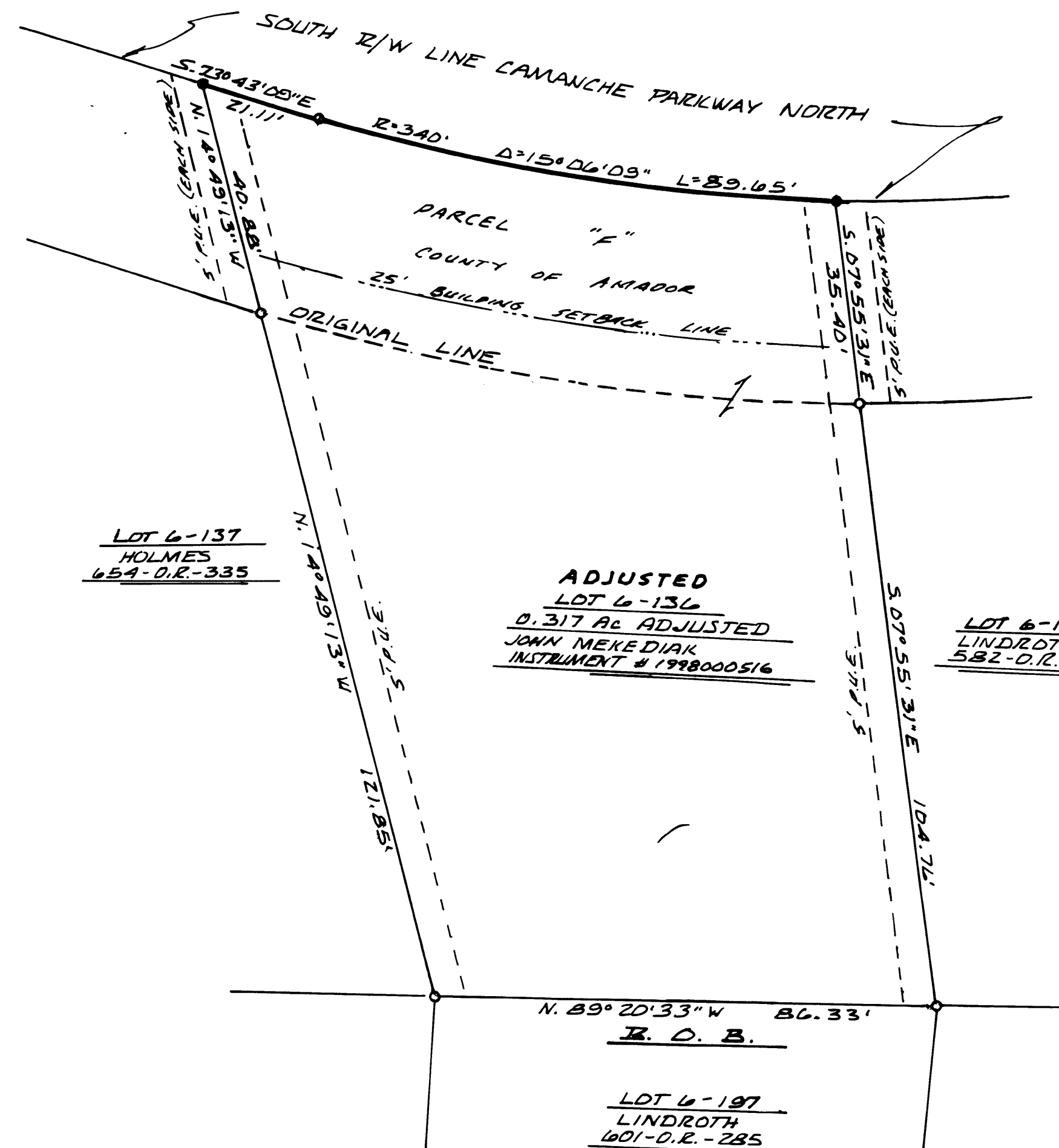

SURVEYOR'S STATEMENT

THIS MAP CORRECTLY REPRESENTS A SURVEY MADE BY ME OR UNDER MY DIRECTION IN CONFORMANCE WITH THE REQUIREMENTS OF THE LAND SURVEYORS ACT AT THE REQUEST OF WILLIAM J. & NADMI MEKEDIK IN APRIL OF 1998.

Robert A. Ward
ROBERT A. WARD L.S. 4658 EXP 9/30/98

COUNTY SURVEYOR'S STATEMENT

THIS MAP HAS BEEN EXAMINED FOR CONFORMANCE WITH SECTION 8766 OF THE LAND SURVEYORS ACT THIS 18 DAY OF MAY 1998.

C. Lee DeLange
C. LEE DELANGE L.S. 4066
AMADOR COUNTY SURVEYOR
L.I.C. EXP. 6-30-2000

LEGEND

- 5/8" STEEL ROD TAGGED L.S. 4658 SET.
- 3/4" IRON PIN TAGGED L.S. 3482 FOUND.

REFERENCE

SUB'D MAPS BK 3, PG 57

BASIS OF BEARINGS - B.D.B. - SOUTH LINE OF LOT 6-136, UNIT 2, BEARING N. 89° 20' 33" W.

OWNER'S STATEMENT

THE UNDERSIGNED BEING THE OWNERS OF RECORD OF THE PROPERTY DELINEATED HEREON DO HEREBY CONSENT TO THE PREPARATION AND RECORDATION OF THIS MAP.

John Mekedik
JOHN MEKEDIK
Sheldon D. Johnson
SHELDON D. JOHNSON
AMADOR COUNTY - CHAIRMAN OF THE BOARD

RECORDER'S STATEMENT

FILED THIS 30th DAY OF June 1998 AT 3:50 P.M. IN BOOK 51 OF MAPS AND PLATS AT PAGE 70 AT THE REQUEST OF THE AMADOR COUNTY SURVEYOR. 1998-005909 FEE \$110.00

Sheldon D. Johnson
SHELDON D. JOHNSON
AMADOR COUNTY RECORDER
Marlene Oruse
MARLENE ORUSE
DEPUTY

NOTE:
FINAL APPROVAL OF THIS MAP SUBJECT TO BOARD OF SUPERVISORS RESOLUTION NO 98-223 RECORDED AS SERIAL NO 1998-005908 THIS 30th DAY OF June 1998.