

# PARCEL MAP No. 1095

Vivian Jessup Dec. 14, 1972 Re. 3298 Im. 740  
EDEN TOWNSHIP ALAMEDA COUNTY  
STATE OF CALIFORNIA

BEING A SUBDIVISION OF PARCEL 2 OF PARCEL MAP 924  
FILED DECEMBER 1, 1972 IN BOOK 76 OF PARCEL MAPS, AT  
PAGE 74, ALAMEDA COUNTY RECORDS.

Raymond F. Greenwood Hayward  
Civil Engineer Sheet 1 of 1 January, 1973

1" = 40'

240 80

★ USE WITH CAUTION ★  
THIS IS A PUBLIC WORKS DEPARTMENT  
WORKING COPY OF AN OFFICIAL MAP  
ON FILE IN THE OFFICE OF THE COUNTY  
RECORDS, COUNTY OF ALAMEDA. OF  
THE INFORMATION OR CALCULATIONS  
MAY HAVE BEEN ADDED HEREON.

BASIS OF BEARINGS: Mon. Line of  
Crow Canyon Road at Cold Water  
Drive taken as N 24° 21' 45" E.

LEGEND:  
■ Iron Bolt Monument  
○ Iron Pipe

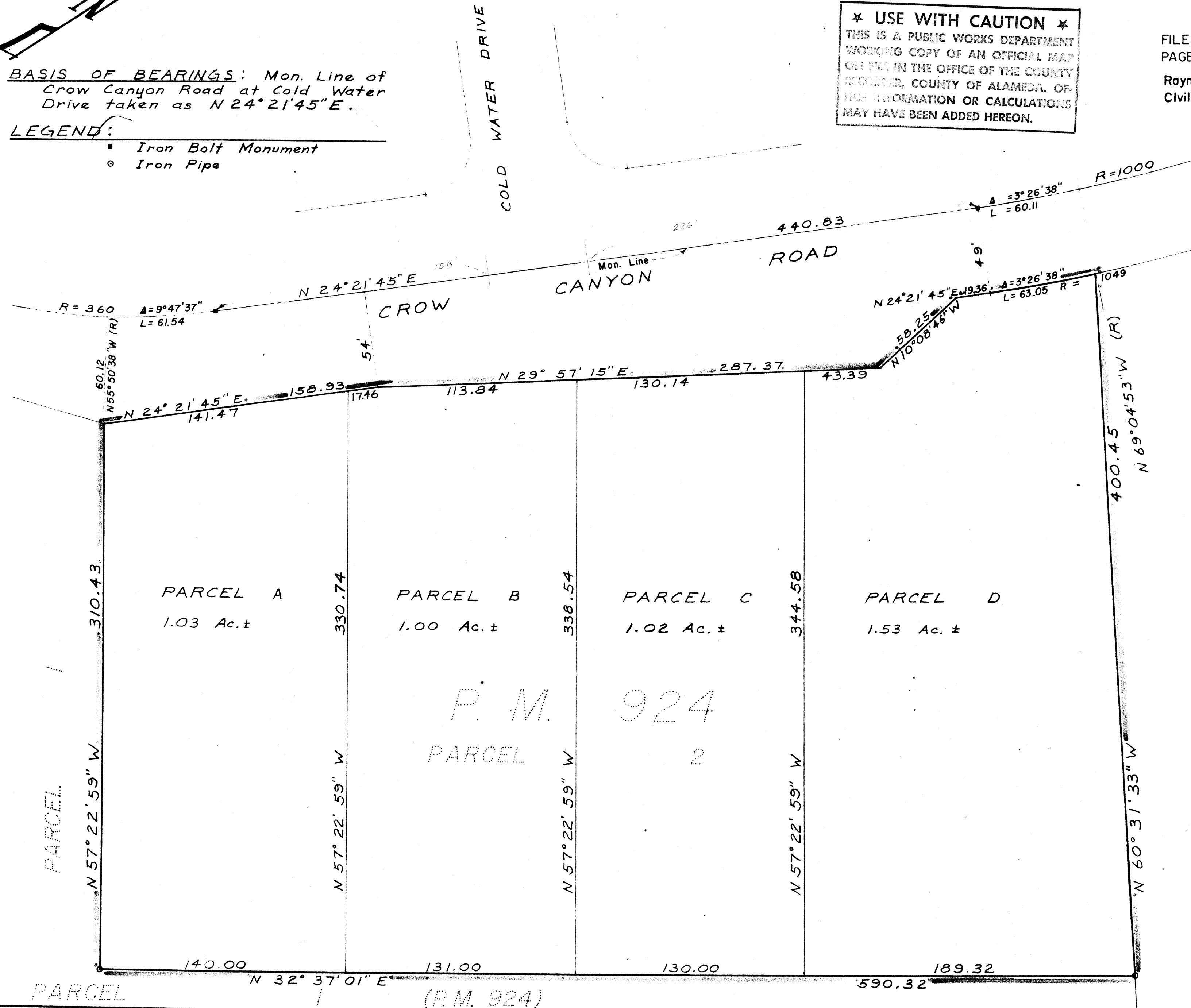

## SURVEYOR'S CERTIFICATE:

This map was prepared by me or under my direction and was compiled from record data in conformance with the requirements of the Subdivision Map Act at the request of Vivian Jessup on March 15, 1973. I hereby certify that it conforms to the approved tentative map and the conditions of approval thereof; that all provisions of applicable state law and local ordinance have been complied with.

*Raymond F. Greenwood*  
Raymond F. Greenwood  
Registered Civil Engineer No. 10319

## COUNTY SURVEYOR'S CERTIFICATE

This map has been examined this 5th day of Sep., 1973, for conformance with the requirements of Section 11575 of the Subdivision Map Act.

*Herbert G. Crowle*  
Herbert G. Crowle, County Surveyor  
Registered Civil Engineer No. 6516

## RECORDER'S CERTIFICATE:

Filed this 7th day of SEPTEMBER 1973, at 10:45 A.M. in Book 80 of Parcel Maps at page 17, at the request of HERBERT G. CROWLE.

73-122918  
\$5.00  
Jack G. Blue, County Recorder

By *Donna J. Bolandi*  
Deputy County Recorder

Map BK 80 Pg 17

80/17