

# CERTIFICATE OF SURVEYOR

I certify this to be a true and correct map of a survey made under my supervision in January 1957 at the request of MANUEL RUIZ.

Takeo Shikamura  
TAKEO SHIKAMURA, LICENSED LAND SURVEYOR  
LICENSE NO. 2216

## CERTIFICATE OF COUNTY ENGINEER

This map has been examined in compliance with the Provisions of SECTION 8766 of the Business and Profession Code and found satisfactory.

LEONARD BUSHNELL, COUNTY ENGINEER  
Santa Clara County, California

by [Signature]

Deputy  
Dated Apr 24 1957  
1332990

## CERTIFICATE OF COUNTY RECORDER

Filed at the request of TAKEO SHIKAMURA at 4 minutes past 3 o'clock P.M. on APR 11 25th 1957, and recorded in Book 80 of Maps, at page 6, Santa Clara County records.

SYL C. TULLY, SANTA CLARA COUNTY RECORDER  
#590 by R. B. O'Brien  
Deputy

Resolution of Santa Clara County Board of Supervisors approving this map recorded APR 11 25th 1957, Recorder's File NO. 1332988

## RECORD OF SURVEY

SHOWING THE PROPERTY OF  
MANUEL RUIZ AND KATHRYN B. RUIZ

BEING A PORTION OF QUITO RANCHO  
IN THE COUNTY OF SANTA CLARA,  
CALIFORNIA

SCALE: 1"=60' JANUARY 1957

TAKEO SHIKAMURA,  
LICENSED LAND SURVEYOR

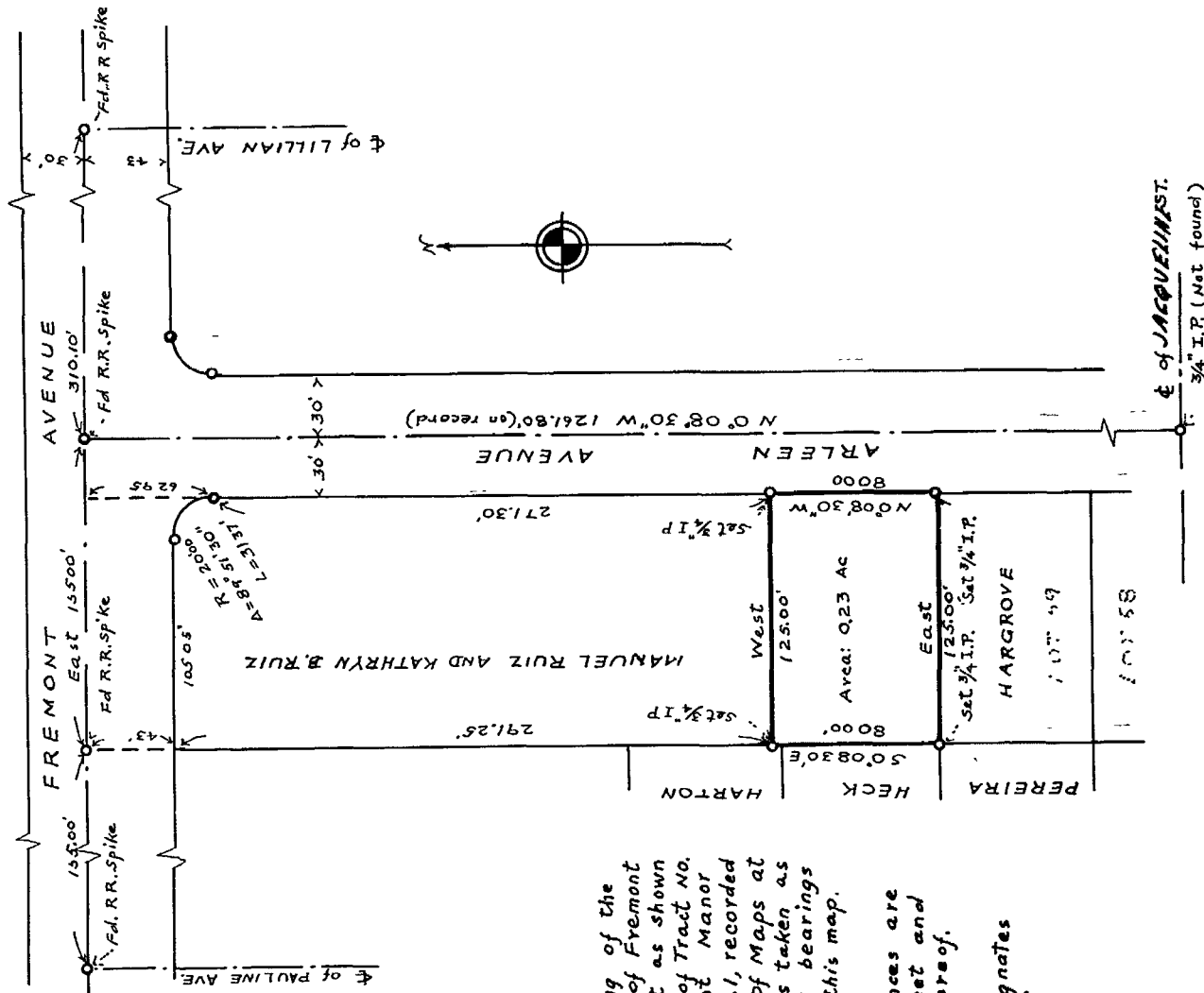

### Notes:

The bearing of the center line of Fremont Avenue East as shown on the map of Tract No. 630 Fremont Manor Addition No. 1, recorded on Book 22 of Maps at page 51 was taken as the basis of bearings shown upon this map.

All distances are shown in feet and decimals thereof.

"I.P." designates "Iron Pipe."

A