

TOWN OF MAMMOTH LAKES, COUNTY OF MONO, STATE OF CALIFORNIA  
BEING A SURVEY OF THE EAST PORTION OF LOT 10, BLOCK 1, MAMMOTH  
CAMP TRACT NO. 1 PER MAP RECORDED IN BOOK 1 PAGE 1 OF MAPS

THIS MAP CORRECTLY REPRESENTS A SURVEY MADE BY ME OR UNDER MY DIRECTION IN CONFORMANCE WITH THE REQUIREMENTS OF THE LAND SURVEYORS' ACT AT THE REQUEST OF THOMAS AND JERRI GRINDLE IN OCTOBER, 1996.

DAVID LAVERTY DATE  
L.S. 4587 LIC. EXP. 9-30-98

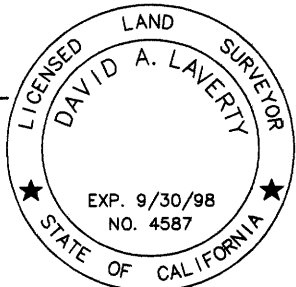

THIS MAP HAS BEEN EXAMINED IN ACCORDANCE WITH  
SECTION 8766 OF THE LAND SURVEYORS' ACT THIS  
23rd DAY OF JANUARY 1997.

COUNTY SURVEYOR

RICHARD BOARDMAN  
L.S. 4686

DATE  
LIC. EXP. 9-30-99

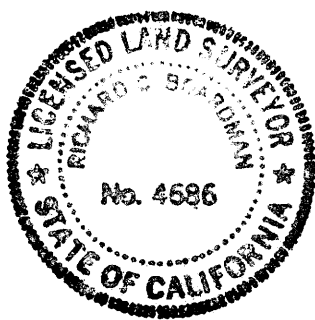

FILED THIS 5<sup>th</sup> DAY OF MAY 1997,  
AT 3:08 P. IN BOOK 3 OF RECORD OF  
SURVEY MAPS AT PAGE 52 AT THE REQUEST  
OF TRIAD/HOLMES ASSOCIATES.

INSTRUMENT NO. : 2181  
FEE : \$7.00

RENN NOLAN  
MONO COUNTY RECORDER

BY: Dolores X Wax  
DEPUTY COUNTY RECORDER

THE BASIS OF BEARINGS FOR THIS MAP IS THE SOUTH LINE OF LOT 11, BLOCK 1, MAMMOTH CAMP TRACT NO. 1 PER MAP BOOK 1, PAGE 1, SHOWN HEREON AS N 58°39'28" E AS SHOWN ON RECORD OF SURVEY NO. 36-40 PER RECORD OF SURVEY MAP BOOK 2, PAGE 8.

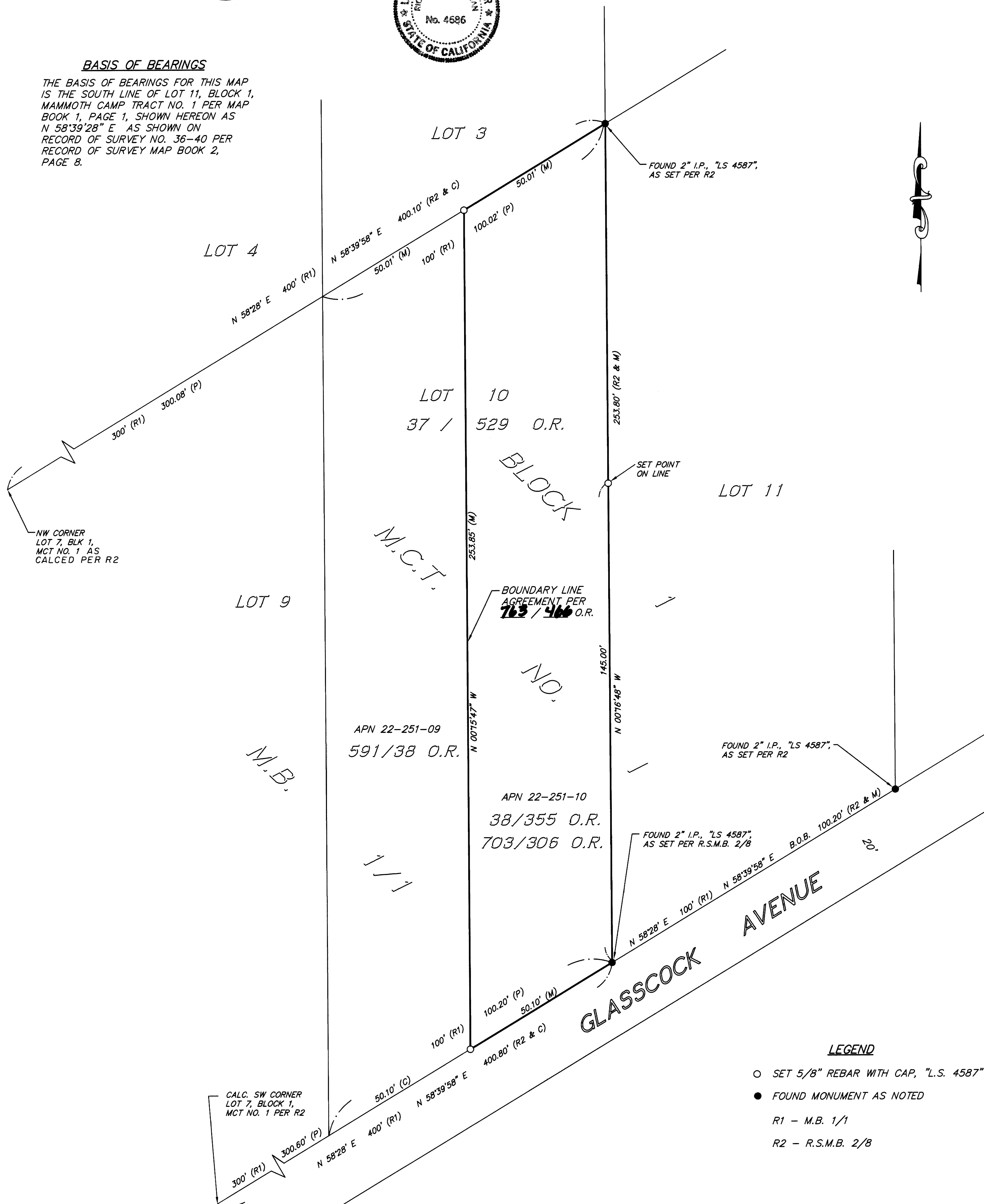

- SET 5/8" REBAR WITH CAP, "L.S. 4587"
- FOUND MONUMENT AS NOTED

R1 - M.B. 1/1

R2 - R.S.M.B. 2/8