

SUEN, RV, ERDC 6/1/2018 1:55 PM  
PRINTED BY: ERDC 6/1/2018 1:55 PM  
2180147\_P101\_D:\projects\2180147

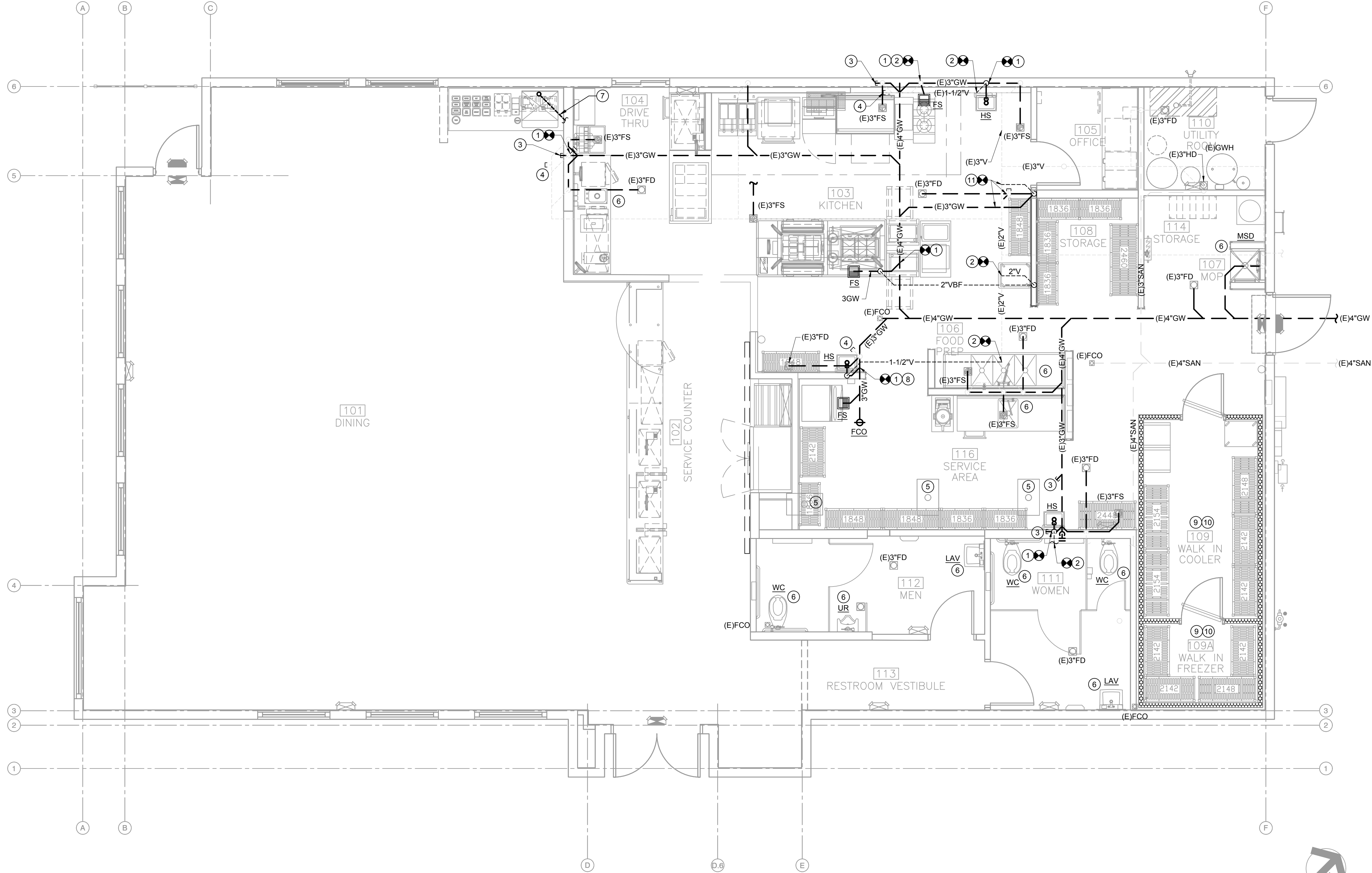

## GENERAL NOTES

1. REFER TO SHEET P001 FOR GENERAL PLUMBING NOTES APPLICABLE TO ALL PLANS.
2. COORDINATE FLOOR DRAIN LOCATIONS WITH FINAL KITCHEN EQUIPMENT PLAN. REFER ALSO ARCHITECTURAL DRAWINGS FOR FLOOR FINISH PLAN FOR ADDITIONAL INFORMATION.
3. REFER TO KITCHEN PLANS FOR DETAILS ON INDIRECT WASTE.

## KEYNOTES

- ① CONNECT NEW SANITARY/GREASE WASTE TO EXISTING. VERIFY LOCATION AND INVERT ELEVATION.
- ② CONNECT NEW VENT PIPING TO EXISTING.
- ③ EXISTING UNDERGROUND PIPING TO BE CAPPED BELOW FINISHED FLOOR. REMOVE EXISTING FIXTURES, DRAINS, CLEANOUTS, ETC. REMAINING UNUSED PIPING TO BE CAPPED BELOW FINISHED FLOOR AND ABANDONED IN PLACE.
- ④ CAP EXISTING VENT PIPING AT MAIN, AND REMOVE ALL UNUSED ABOVE GROUND VENT PIPING.
- ⑤ REMOVE EXISTING FIXTURE AND CAP PIPING BELOW FINISHED FLOOR.
- ⑥ EXISTING FIXTURE TO BE REPLACED WITH NEW. MODIFY/REPAIR/REPLACE PIPING SERVING FIXTURE AS NEEDED.
- ⑦ ROUTE 3/4" SODA/ICE BIN DRAIN TO FLOOR SINK IN DRIVE THRU. 2-INCH SODA WASTE LINE MATERIAL MUST BE CHLORINATED POLY(VINYL-CHLORIDE) (CPVC) OR OTHER APPROVED CORROSION-RESISTANT MERTERIALS AS LISTED ON CPC SECTION 811.2
- ⑧ REPLACE EXISTING 2" GREASE WASTE WITH NEW 3" PIPING.
- ⑨ FIELD VERIFY THAT ALL CONDENSATE DRAIN LINES IN WALK-IN COOLER AND FREEZER ARE HEAT TRACED AND INSULATED.
- ⑩ IF EXISTING LINES ARE NOT HEAT TRACED, PROVIDE ELECTRIC HEAT TRACING SERVING CONDENSATE LINES IN FROZEN STORAGE ROOM. CIRCUIT BREAKER JUNCTION BOX MODEL TYCO THERMAL CONTROL RAYCHEM XL-TRACE SYSTEM . CIRCUIT BRAKER SIZE 12XL2-CT, 208 VOLT . TRANSFORMER LOAD= 3.5KW. CONTRACTOR MUST FOLLOW MANUFACTURER INSTALLATION INSTRUCTION. COORDINATE WITH ELECTRICAL.
- ⑪ EXTEND GREASE WASTE PIPING FROM EXISTING FLOOR DRAIN TO NEW WALL. RELOCATE VENT PIPING UP IN WALL AND CONNECT TO EXISTING VENT PIPING. REPAIR/REPLACE PIPING AS NEEDED.

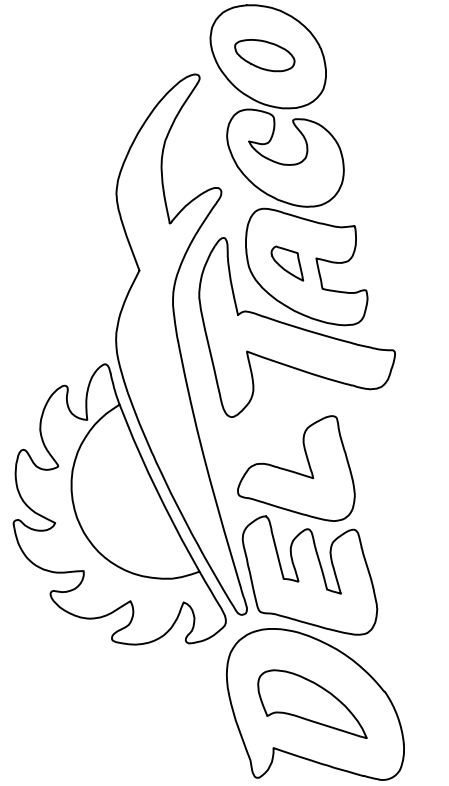

DO NOT SCALE DRAWINGS  
CONTRACTOR TO VERIFY  
ALL EXISTING CONDITIONS AND  
DIMENSIONS-NOTIFY ARCHITECT  
OF ANY DISCREPANCIES PRIOR  
TO BEGINNING CONSTRUCTION

NO | REVISION

DEL TACO STORE # DT2018  
1198 DAWSONVILLE HIGHWAY, NW  
GAINESVILLE, GA 30501  
HALL COUNTY  
1ST PERMIT SUBMITTAL 05-31-18

PROJECT NUMBER

**2180147**

SHEET NAME

**PLUMBING  
WASTE & VENT  
FLOOR PLAN**

SHEET NUMBER

**P101**

DATE OF THIS PRINTING 6/1/2018