

17-81

17-81

**RECORD OF SURVEY**  
**A PORTION OF THE EAST 1/2 OF SECTION 21, T. 9 N., R. 12 E., M. 2 N.,**  
BEING PARCEL B & PARCEL C OF P.M. 9-81  
COUNTY OF EL DORADO, STATE OF CALIFORNIA  
JUNE, 1990  
SCALE 1"=100'

EL DORADO LAND SURVEY CO.

**BASIS OF BEARINGS**

THE MERIDIAN OF THIS SURVEY IS IDENTICAL TO THAT OF P.M. 9-81, WHICH IS TRUE NORTH.

**NOTE**

THE PURPOSE OF THIS SURVEY IS TO DELINEATE THE BOUNDARY LINE ADJUSTMENT SET FORTH IN Bk. 3530 Pg. 634 o.r.

**REFERENCES**

P.M. 9-81 P.M. 8-4  
P.M. 9-8 P.M. 11-6  
P.M. 23-70

**LEGEND**

- FOUND MONUMENT AS SHOWN HEREON
- SET 3/4" C.I.P. STAMPED L.S. 4130
- COMPUTATION POINT - NO MONUMENTATION

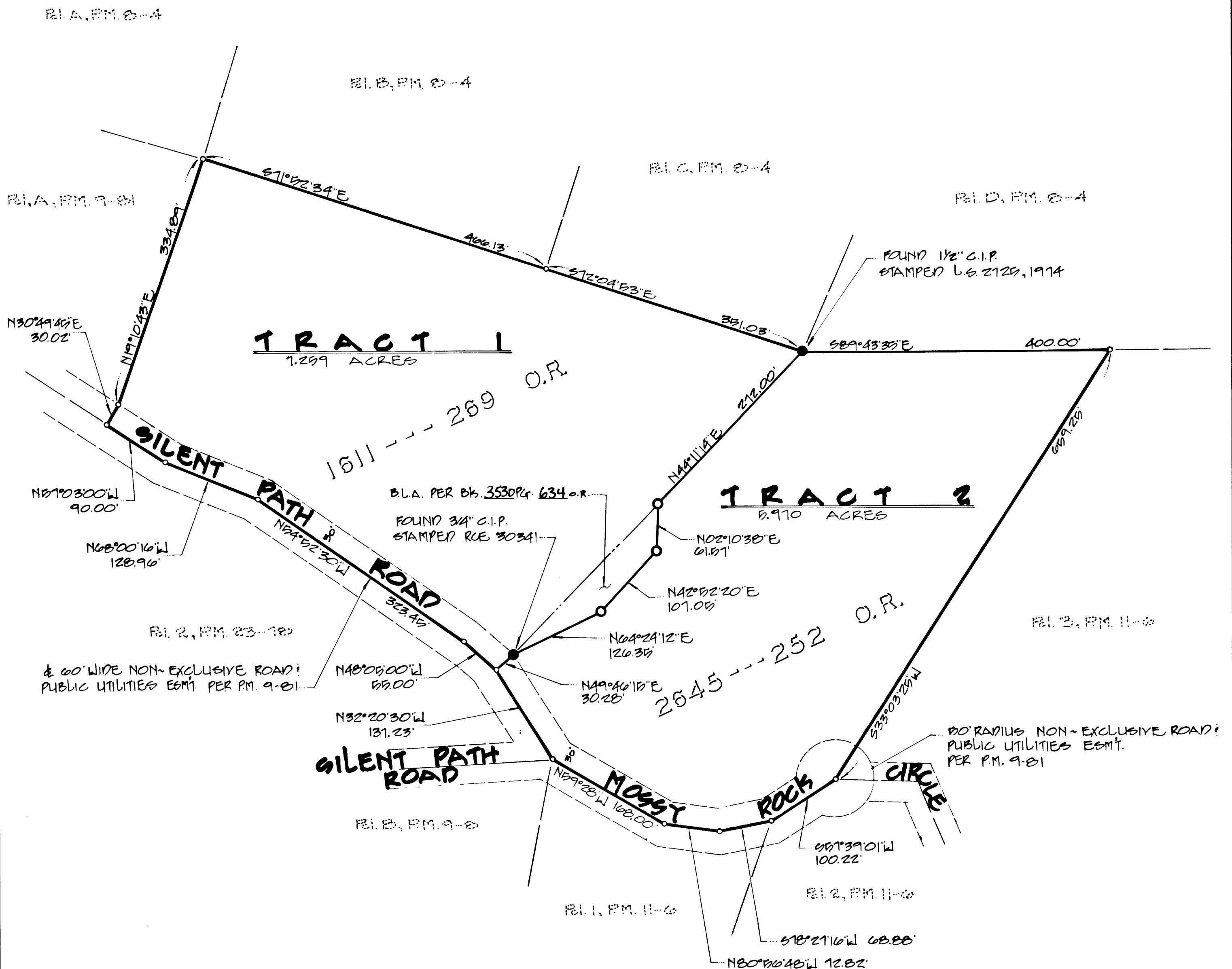
**SURVEYOR'S STATEMENT**

THIS MAP CORRECTLY REPRESENTS A SURVEY MADE BY ME OR UNDER MY DIRECTION IN CONFORMANCE WITH THE REQUIREMENTS OF THE LAND SURVEYOR'S ACT AT THE REQUEST OF NEWELL A. MOSTADT IN JUNE, 1990.

*Wayne C. Swart*  
WAYNE C. SWART ~ L.S. 4130  
LIC. EXP. DATE 6-30-92

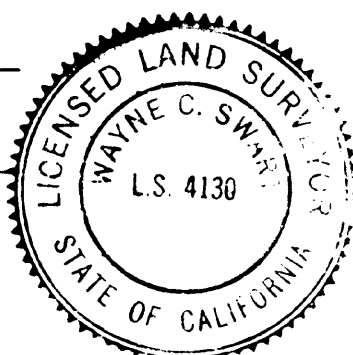
**COUNTY SURVEYOR'S STATEMENT**

THIS MAP HAS BEEN EXAMINED IN ACCORDANCE WITH SECTION 8166 OF THE LAND SURVEYOR'S ACT THIS 3 DAY OF APRIL, 1991.

DANIEL S. RUSSELL ~ 2011  
COUNTY SURVEYOR  
COUNTY OF EL DORADO  
LIC. EXP. DATE

BY *Charles E. Bishop*  
DEPUTY  
CHARLES E. BISHOP ~ L.S. 6638

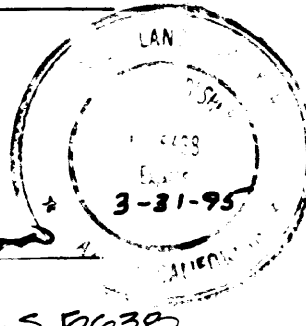
**RECORDER'S STATEMENT**

FILED THIS 3rd DAY OF April, 1991 AT 12:03 P.M. IN BOOK 18 OF RECORD OF SURVEYS AT PAGE 61 AT THE REQUEST OF NEWELL A. MOSTADT.

DOCUMENT No. 17233

*L. Jean Bell*  
L. JEAN BELL  
COUNTY RECORDER  
COUNTY OF EL DORADO

BY *Bonnie Slaggs*  
DEPUTY

18-61

90-23

EXISTING ASSESSOR'S PARCEL No. 90-26-1B &amp; 29

18-61